men-Classified

PAGE SEVENTEEN

—Jack Ralph

driftwood draped in sea-
g mountain background on

ameson
iberals

—Colonist photo by Ian McKain

hopefuls

Greater Victoria is the product of the provincial government's "deliberate obstruction." There was no help from Skillings and Chant.

Jameson said the provincial government at one time agrees that Greater Victoria needs more hospitals but doesn't approve such plans for six months after they are submitted. He suggested that such approvals could be granted in one week.

ith

president of the provincial association.

Mrs. Lindsay approves "wholeheartedly the proposal put forward by Mayor Hugh Curtis to give elderly citizens on fixed incomes some relief against ever-increasing taxation on their homes."


Home Edition

TELEPHONE 383-4111

CLASSIFIED 386-2121

# The Daily Colonist.

Vancouver Island's Leading Newspaper Since 1858

Mainly Sunny

Weather Details On Page 2

No. 186–114th YEAR — VICTORIA, BRITISH COLUMBIA, THURSDAY, JULY 20, 1972 — 10 CENTS DAILY 20 CENTS SUNDAY


## 2 for the road (eventually)

*Hotliner Bennett after interview*

—CP

*Trudeau at press conference*

—Colonist photo by Jim Ryan

## Fall Session After Vote

Premier Bennett went on a radio hotline program Wednesday to say that if his government is re-elected in an election held late this summer or early in the fall, it will hold a special session o fthe Legislature.

The premier said new policies announced in his so-called Kelowna Charter last June 1 should be implemented as soon as possible if Social Credit receives a new mandate. The next regular session of the Legislature would begin in the third week of January.

He claimed the government doesn't have the necessary legislative authority to implement the changes promised in the charter.

The proposals include increases to provincial supplementary allowances for old age pensioners, boosts in social assistance to the aged and handicapped, an increase in the B.C. minimum wage, on-the-job training for young people and formation of a B.C. Development Corporation to aid farmers and secondary manufacturing industries.

But it's likely Bennett's reference to need for legislative authority relates mainly to his further promises to cancel succession duties, probate fees, and the gift tax.

The premier said he wants to take $50 million out of the current revenue surplus to put into the new crown corporation which would make low-cost loans for farm processing plants and new manufacturing facilities.

Interest rates will start at 1 per cent and rise 1 per cent annually to encourage bor-

Continued on Page 2

## Family Out, Bilingualism In For Next Federal Election Campaign

OTTAWA (CP) — Just before boarding a train for his summer vacation, Prime Minister Trudeau held a 40-minute news conference Wednesday and scattered a few hints about the next election campaign.

Among other things: He has no intention of bringing his family into the campaign; he will be saying a lot more about the need for the bilingualism program in the public service; he will be seeking a continuation, or renewal, of his existing mandate, rather than a new one.

And everything he does, he added, will continue to be aimed at building a stronger Canada.

In a relaxed, pre-vacation mood, the prime minister strolled across the street from his Parliament Hill offices, complained mildly that everything the government does this year is being related to a forthcoming election, and then answered questions that were mainly related to a forthcoming election.

But there were no suggestions about the date of the vote, widely predicted for this fall.

"No, I don't think I'd promise that," he said in reply to questions about whether there would be an election-free fall. He had earlier announced

Continued on Page 2

*Arms Quest*

# Egypt Shops In U.K.

● Sadat may detail Soviet shove Sunday. Page 3

Reuter, AP, UPI

Egypt is reported dickering for arms in the West while the Soviet Union is playing it cool regarding a mass exodus of its war advisers from the Arab country.

A report from British authorities Wednesday said Cairo has been checking prospects of buying arms from Britain, possibly to counter Soviet cut-off of modern offensive weapons.

The informal inquiries by Egypt began some weeks ago, sources said, when it became clear the Soviet Union and the U.S. were limiting the shipment of war goods to the Arab countries and Israel.

At the same time in Moscow, the Soviets announced they're bringing their military personnel home from Egypt "after an exchange of opinions" with the Egyptian government.

The official news agency Tass reported that Soviet military advisers in Egypt had completed their function.

Egypt and the Soviet Union "after an exchange of opinions, deemed it expedient to bring back to the Soviet Union the military personnel that had been sent to Egypt for a limited period," Tass said.

The Tass announcement said the Soviet Union plans to continue developing and strengthening in every way its relations with Egypt. It said these relations are based on the strong foundation of the Soviet-Egyptian treaty of friendship and co-operation and of the joint struggle for the liquidation of the "consequences of Israeli aggression."

The British report said Egyptian interest in U.K. arms ranged over offensive as well as defensive weapons. They included aircraft as well as warships.

Britain for some time has been selling small arms to Egypt. There is no British embargo on the sale of arms to Middle East states.

In another development France disclaimed rumors that it might replace the Soviet Union as Egypt's main arms supplier and reaffirmed her five-year-old embargo on arms sales to Mideast parties.

## Jellyfish Jamming Dims Tokyo

**TOKYO (AP) — Japanese authorities blamed jellyfish for cutting off electric power in Tokyo and vicinity for about 30 minutes Wednesday. The power cutoff blacked out about 300,000 homes in Tokyo, Yokohama and adjacent areas. Authorities said schools of jellyfish jammed the screen covering the inflow of water of a thermal power generating plant of the Tokyo Electric Power Co.**

## Thrift Shop Button: $19,300

VANCOUVER (CP) — A woman who noticed something different about one of the buttons in a dollar box of used buttons she had bought at a Salvation Army thrift shop now is the owner of a $19,300 diamond.

The woman took the diamond to a pawnbroker in the city's Skid Road area and the pawnbroker called the police. The woman and the diamond were given a clean bill.

"We cannot reveal her name because the bargain hunters would descend on her house," a pawnbroker said.

*Publisher, Sportsman*

## Max Bell Dies at 59

MONTREAL (CP) — George Maxwell Bell, 59-year-old chairman of the board of FP Publications who had been in hospital since early May, died Wednesday night, a spokesman for the Montreal Neurological Institute said.

Bell was publisher of the Calgary Albertan and president of Victoria Press Ltd. and Sun Publishing Co. Ltd. of Vancouver and a director of CP Rail.

He had been unconscious and seriously ill for the last few weeks, and had undergone several operations since 1967.

Bell was a free-wheeling sportsman-businessman who invested daringly in horses as well as stocks and bonds. He made his largest fortunes in oil, then shed his oil interests to major in newspapers with significant side interests in the Canadian Pacific Railway and — for a short time — the Hudson's Bay Co. He became a partner in and chairman of one of Canada's largest newspaper chains, yet his name seldom appeared in print except as an internationally known horse racer.

He disliked the label of multi-millionaire, and he once said this about money: "The only time it is really important to anyone is when a person hasn't any. Once you have it, however, you must accept responsibility to make the best use of it and to ensure that those who become dependent on you for a livelihood are not injured by your transactions."

He began his business career at the death of his father with a newspaper that was $800,000 in debt and a small investment in an oil firm. He rode the Alberta oil boom to

Continued on Page 19

*Bell*
... invested daringly

## Pipeline Fails To Help Hanoi Beat Blockade

● Kissinger back after Paris huddle. Page 3

WASHINGTON (UPI) — North Vietnam has put part of a new oil pipeline from China into operation and is getting 10 to 20 per cent of its pre-blockade supply via the pipe and a truck shuttle from China, Pentagon sources said Wednesday.

The sources said, however, they did not consider the attempts to get around the blockade particularly successful. They said the truck traffic is under attack by U.S. warplanes and only a few trucks are able to get through from the Chinese border each day.

Before President Nixon ordered seven North Vietnamese ports mined May 8, Hanoi imported an estimated 220,000 tons of supplies from the outside world each month. About 75 per cent of these supplies arrived by sea.

The sources said that since the blockade, the most essential supply traffic — particularly ammunition and fuel for trucks and tanks — has been switched to the two rail lines running through China to Hanoi. These lines, however, have been cut in many places.

Continued on Page 2

## Heath: Reject Violent Men

● Baby, grandfather killed in Ulster. Page 3

LONDON (UPI) — Prime Minister Edward Heath Wednesday appealed to the people of Ulster to reject "the men of violence."

He reiterated previous British pledges that the status of Northern Ireland as part of the United Kingdom would not be changed without consent of the majority of its population.

Heath strongly defended Northern Ireland Secretary William Whitelaw against criticisms of his handling of the Ulster crisis.

"I ask the people of Northern Ireland themselves to join in the campaign against violence," Heath said in a speech to the Royal Commonwealth Society.

"I ask them, despite their weariness," Heath said, "to find the determination to say to the men of violence We reject your methods and so long as you use those methods we reject you'."

## INSIDE


| | Page |
|---|---|
| Bridge | 36 |
| Comics | 43 |
| Crossword | 35 |
| Entertainment | 9 |
| Finance | 10, 11, 12 |
| Garden Notes | 43 |
| King Fisherman | 31 |
| Names in the News | 20 |
| Provincial Court | 8 |
| Sport | 14, 15, 16, 18 |
| Television | 39 |
| Women | 26-30 |


He Likes Foreign Cars

## As Hairy Monsters Go He Stinks

LOUISIANA, Mo. (UPI) — Twenty-five men combed the wooded hills near this Mississippi River town Wednesday looking for a six-to-12-foot black-haired beast that frightens young girls, picks up foreign cars and smells awful.

There was no trace of the "thing" which walks erect and has the town's 7,000 residents worried.

Reports of the Pike County monster came early last week. The first sighting was reported last Wednesday by 15-year-old Doris Harrison, who lives in the wooded area on the outskirts of Louisiana about 60 miles northwest of St. Louis.

Miss Harrison told police she looked out the bathroom window of the house and saw a tall, hairy creature peering back at her from behind a tree in the back yard.

The Harrison family has abandoned its home and is living in town until the monster is caught, said Shelby Ward, chief of the Louisiana police department.

Ward said another resident saw the monster "crossing the highway with a sheep or a dog in its mouth."

Two young boys hiking on the hill early Tuesday told authorities they saw the thing standing in the woods and said it resembled a bear. The boys ran when it growled at them.

Another man said the thing lifted up the back end of his foreign car.

Whatever the monster may be, one thing is certain — it hasn't bathed recently. The reports all agree that the thing can be detected by its foul odor before it is seen.

Pike County sheriff's deputies and Louisiana police have ordered the wooded area off limits. Authorities say the purpose of the search is to prove it has gone elsewhere.

"We're trying to keep the citizens from shooting themselves. We're not worried about the monster — we're worried about the people. They'll shoot at anything," a deputy said.

## Ditched

**British jetliner lies in shallow water at Corfu, Greece after skidding off airport runway, killing one of 84 persons aboard, Wednesday. Plane belonged to Caledonian Airways.**

—AP

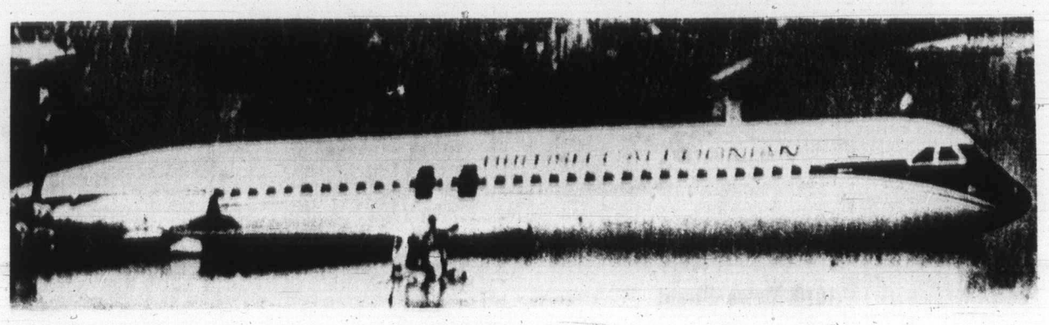

## Didn't See Colleague 'Jump' on Fred Quilt

# Mountie Tells Different Story

KAMLOOPS (CP) — An entirely different version of events prior to the death of Chilcotin Indian Fred Quilt was presented to an inquest jury Wednesday.

RCMP Constable Peter Aiken told the jury that he did not see Constable Daryl Bakewell "jump up and down" on Fred Quilt as members of the Quilt family had testified Tuesday.

He said he came upon the Quilt truck parked at the side of a road between Anahim and Stone Indian reserves at about 6:15 p.m. Nov. 28, 1971.

He said he noticed a window being rolled up and went to the driver's door.

He said when he informed those in the truck that he was a police officer, "the window was rolled part way down."

Aiken said he then reached inside to open the door.

The RCMP officer said he received no response when he asked Quilt to get out of the truck.

He said from Quilt's appearance, from the odor of vomit and of vanilla extract, and from the failure to respond, he assumed Quilt had "passed out."

He said he reached in and grabbed Quilt by both shoulders and "had to pull quite hard" to get the 200-pound man out of the truck. He said Quilt was too heavy for him to handle and that Quilt slipped to the ground.

He testified that Bakewell was in the police vehicle throughout this action. Aiken said he left that side of the truck, and Quilt on the ground, and walked to the other side of the truck.

He then asked Bakewell to put Quilt in the police truck. Aiken said he did not see Bakewell lift the heavy man or put him in the police vehicle because he was dealing with the other Quilts. He described them as "quite drunk."

Aiken said Agnes Quilt, who Wednesday morning corroborated her sister's testimony that Bakewell "jumped up and down" on Fred Quilt, was "extremely intoxicated."

He said she was cursing, partially in English, partially in Chilcotin, and was belligerent. He told the court he had to hold her up by one arm "to prevent her from falling down."

It was the alleged beating of Quilt by Bakewell at this time which, according to the Quilt family testimony, resulted in the death of Fred Quilt. The inquest continues.

# Pipeline

From Page 1

by U.S. bombers inside North Vietnam.

They said North Vietnam also began construction of the four-inch pipeline from Hanoi to the town of Dong Dang on the Chinese border inside the buffer zone where U.S. planes may not attack. This pipeline, which is laid on the ground parallel to the northeast rail line, connects at Hanoi with other pipelines running south.

"They are probably using some sections of it, but not all of it," one Pentagon official said Wednesday. He said oil unloaded from Chinese freight trains at Dong Dang was being trucked south to the point where the new pipeline is finished and pumped into it there.

Most of the truck traffic carrying other supplies travels down highways from Dong Dang, parallel to the pipe and rail lines, to Hanoi, sources said.

"It's an organized effort, but we don't think it's particularly successful," one source said. "No one knows exactly how much they are getting through, but 10 to 20 per cent (of the preblockade amount) is a reasonable guesstimate."

# Bilingualism Issue

From Page 1

there would be an election-free summer.

Trudeau's only official announcement — and I had already been disclosed — was that the queen would come to Canada next year. However, during the course of his replies, he also said that trade talks between Canada and the United States, stalled since last February, may be reopened.

He said Trade Minister Jean-Luc Pepin and U.S. Treasury Secretary George Schultz would hold preliminary talks next Wednesday. If he and President Nixon decided afterwards that formal talks would be fruitful, they would send in their full negotiating teams.

Trudeau said bilingualism in the public service is an emotional issue that will be involved in the next campaign. He would have to repeat the arguments for bilingualism "and I do believe the Canadian people will understand and support them."

"We are in a sense fighting against time and the country has to become bilingual by a certain date, otherwise French-speaking Canadians will cease to want to wait for that country."

Asked whether he thought his government had discharged the mandate given it in the 1968 election, the prime minister said, "the answer is a very firm yes."

So far as federal-provincial relations were concerned, he had never promised to end differences that had always existed and clashes were inevitable between stronger provinces and a strong central government.

While the headlines are usually devoted to differences, he said his ministers spend most of their time settling problems rather than creating them.

Canadians were optimistic about the future of their country and he predicted that Liberal candidates would "ride a wave of optimism" in the next election campaign.

So far as his own campaign is concerned, he made it clear he plans to go through it without his family. The idea of using his wife as a campaign asset was "repugnant" to him.

If Mrs. Trudeau wanted to do some travelling with him, or even make a speech, "I won't stop her." But "you know my feelings on this."

Meanwhile, the Trudeau family would spend the next three weeks in relative privacy, travelling West to B.C. by train — in a special car — and then boating in the Pacific.

The prime minister said his government has already "dealt with the urgent areas of helping the poor" through various social and industrial legislation and more attention now could be paid to increasing the country's growth.

Funds were diverted into various areas as needs arose — he mentioned pensions and regional economic expansion — and this would be continued in the future.

"We have plans for the future," he said, adding that "we will do this, hopefully, without increasing taxes."

He was sorry that Parliament did not pass the foreign takeover screening legislation and the bill to establish a new baby bonus scheme prior to the summer recess. "The opposition parties didn't let them pass."

While the takeover legislation was not passed, it reflected the government's policy and action would be taken on an ad-hoc basis when required.

So far as his 1969 "participatory democracy" objectives were concerned, the prime minister said "a tremendous amount has been done in the area."

At the end of the news conference, Trudeau dropped in on the National Press Club for a beer and a sandwich then walked back to his office.

# Fall Session

From Page 1

rowers to repay them as soon as possible.

Opposition leader Dave Barrett was asked to comment on Bennett's statement about the likelihood of a fall session and the NDP chief said: "Shame on him . . ."

Barrett added: "The premier has the authority to increase pensions right now (but last session) he refused to debate my proposal of a minimum $200 a month pension, guaranteed, for every senior citizen in this province.

"And he has the legislative authority to move in other directions as well. This is just straight political talking building up to an election.

"If the premier was a man of action these things would have been done. We're now the opposition that gets things done, and he's the government that's throwing sand in the gears."

# Nitro Eases Angina

By G. C. THOSTESON, MD

YOUR GOOD HEALTH

**Dear Dr. Thosteson:** What medication or treatment at age 60 is suggested, if any, for an occasional strong angina pain where an ECG doesn't indicate a problem? I have heard of taking a nitroglycerine tablet in such cases. **F.L.**

It is not unusual for patients with angina pectoris to have attacks of such chest pain even though an ECG (electrocardiogram) shows no abnormality when the patient is at rest. Sometimes, in these same patients, the ECG shows abnormalities after a bit of exercise.

If a nitroglycerine tablet relieves the pain, it is pretty strong evidence that the pain is indeed angina, and not chest pain from some other cause.

Nitro tablets are what doctors call "the medication of choice" for angina. When pain occurs, a tablet slipped under the tongue brings very rapid relief. Indeed, if a patient knows himself well enough so he can tell what degree of activity is likely to provoke an attack, the nitro tablet can be taken before the pain starts, and may in fact prevent it.

However, such patients should remember that some degree of exercise should be taken regularly not too much exercise, but whatever amount is possible just short of causing pain. Walking is the best type of exercise for this.

To return to medications: so-called long-acting nitrited also may be tried with angina patients. If they work better, that's fine. In other instances propanalol (Indural) may be used.

Reminder: don't purchase too many nitroglycerine tablets at one time. They deteriorate rather easily.

□

**Dear Dr. Thosteson:** I know a woman who became pregnant while still carrying an IUD. What are the chances of this happening in other women? — **Mrs. L.C.**

It happens occasionally, but the IUD appears to be about 90 per cent effective.

# THE WEATHER

**July 20, 1972**

Mainly sunny; winds light. Wednesday's precipitation nil; sunshine 15 hours, six minutes. Recorded high and low at Victoria, 82 and 51. Today's forecast high and low, 80 and 50. Today's sunrise 5:33, sunset 9:07; moonrise 4:57 p.m., moonset 12:33 a.m. Friday outlook: Continuing sunny.

East Coast if Vancouver Island — Mainly sunny; winds light. Wednesday's precipitation nil. Recorded high and low at Nanaimo, 86 and 51. Forecast high and low, 85 and 55. Friday outlook: Continuing sunny.

West Coast of Vancouver Island — Mainly sunny; winds light. Forecast high and low at Tofino, 78 and 50. Friday outlook: Continuing sunny.

North Coast — Mainly sunny with highs up to 80, lows 50 to 55. Friday outlook: Continuing sunny with a few cloudy periods.

Extended outlook, Saturday through Monday — Fair Saturday, cloudy with chance of rain Sunday, partly cloudy Monday. Highs in 70s Saturday, cooling to 65 to 75 Sunday and Monday. Lows 45 to 55.

**READINGS**

| | Max. | Min. | Precip. |
|---|---|---|---|
| St. John's | 74 | 40 | .01 |
| Halifax | 65 | 54 | .01 |
| Charlottetown | 66 | 55 | — |
| Fredericton | 64 | 57 | — |
| Montreal | 84 | 71 | — |
| Ottawa | 84 | 66 | — |
| Toronto | 80 | 68 | — |
| North Bay | 80 | 59 | — |
| Thunder Bay | 69 | 52 | — |
| Churchill | 46 | 38 | — |
| The Pas | 64 | 43 | — |
| Kenora | 68 | 54 | .10 |
| Winnipeg | 61 | 53 | 1.30 |
| Brandon | 62 | 50 | .17 |
| Regina | 71 | 42 | — |
| Saskatoon | 70 | 37 | — |
| Prince Albert | 70 | 34 | — |
| North Battleford | 69 | 41 | — |
| Swift Current | 67 | 43 | — |
| Medicine Hat | 68 | 49 | — |
| Lethbridge | 62 | 46 | .11 |
| Calgary | 63 | 41 | .06 |
| Edmonton | 68 | 40 | .01 |
| Cranbrook | 67 | 43 | — |
| Castlegar | 77 | 44 | — |
| Penticton | 81 | 45 | — |
| Salmon Arm | 76 | 42 | — |
| Revelstoke | 77 | 42 | — |
| Princeton | 76 | 47 | .06 |
| Vancouver | 77 | 54 | — |
| Prince Rupert | 63 | 51 | — |
| Prince George | 75 | 39 | — |
| Kamloops | 80 | 51 | — |
| Whitehorse | 70 | 52 | — |
| Fort St. John | 74 | 46 | — |
| Spokane | 72 | 53 | — |

**TIDES AT VICTORIA HARBOUR**

| | Time | Ht. | Time | Ht. | Time | Ht. | Time | Ht. |
|---|---|---|---|---|---|---|---|---|
| | H.M. | Ft. | H.M. | Ft. | H.M. | Ft. | H.M. | Ft. |
| 20 | 05.25 | 2.7 | 20.40 | 8.4 | | | | |
| 21 | 06.10 | 2.2 | 21.00 | 8.5 | | | | |
| 22 | 06.45 | 1.7 | 21.35 | 8.6 | | | | |
| 23 | 07.25 | 1.4 | 17.40 | 8.1 | 19.00 | 8.1 | 22.15 | 8.7 |
| 24 | 08.00 | 1.2 | 18.00 | 8.0 | 19.10 | 8.0 | 23.15 | 8.7 |

**TIDES AT FULFORD HARBOUR**

| | Time | Ht. | Time | Ht. | Time | Ht. | Time | Ht. |
|---|---|---|---|---|---|---|---|---|
| | H.M. | Ft. | H.M. | Ft. | H.M. | Ft. | H.M. | Ft. |
| 20 | 06.35 | 3.4 | 16.10 | 9.6 | 18.15 | 9.5 | 22.45 | 10.1 |
| 21 | 07.20 | 2.9 | 16.50 | 10.1 | 20.05 | 9.8 | 23.25 | 10.1 |
| 22 | 08.05 | 2.5 | 17.20 | 10.5 | 21.10 | 9.9 | 23.55 | 10.1 |
| 23 | 08.45 | 2.1 | 17.45 | 10.7 | 22.00 | 9.9 | | |
| 24 | 00.55 | 10.2 | 09.25 | 1.7 | 18.45 | 10.8 | 22.30 | 9.8 |

NO MONEY 'TIL MID-SEPTEMBER
HONDA
"World of Pleasure"
PEARSON

Where Service is Key Word
FIELDS
THERE'S MORE FOR YOU DOWNTOWN
AT 1420 DOUGLAS DOWNTOWN ONLY
SHOE SPECIALS
THURS. - FRI. - SAT. JULY 20 - 21 - 22

LADIES' SANDALS
Cork sole sandals in Smart shades of white, red, beige.
Reg. 3.99
3.00

MEN'S AND BOYS' TRACK SHOES
White vinyl with red and black trim. Sizes 2 to 11.
Reg. 4.68
3.00

LADIES' SANDALS
Thong style sandals with leather sole and uppers. Made in Italy.
Were 5.98
3.00

TRAVEL SLIPPERS
In handy vinyl pack. Sizes S.M.L.
1.00

LADIES' AND GIRLS' EXERCISE SANDALS
Wood sole, rubber lined. White, red, and beige.
Were 2.49 to 2.99
2.00

MEN'S DECK SHOES
Cushion comfort with non-slip sole, blue and white. Sizes 6 to 12.
Reg. 2.99
2.00

GIRLS' SANDALS
Cork sole, slip-on sandals. Sizes 11 to 3.
Reg. 2.49
2 prs. 3.00

MEN'S HIKING BOOTS
Triple E width suede type boots with heavy rubber sole. Sizes 8 to 12
Reg. 12.98
10.00

Hail the new Marina!
Dependable as our London cab.

DEPENDABLE: the same 365 day-a-year dependability British Leyland builds into the London cab, British Leyland builds into the new Marina.

The new Austin Marina is a car you can count on at all times. The 1800 cc MGB engine is one of the most successful and well-proved power units in the world. The little servicing it should ever require is easily and inexpensively performed. For dependable starts in the worst winter we've fitted an extra heavy-duty battery and alternator as part of a 7 point Cold Climate Package. Reliability will go hand in hand with economy in your new Austin Marina —whether you choose the 2-door Deluxe Coupe, 4-door Super Deluxe Sedan or 2-door GT.

The new Austin Marina is priced from $2495.*

The new Austin Marina
BRITISH LEYLAND
Breeding you can't buy in any other car.

*Choose from three models: 2-door Deluxe Coupe and 4-door Super Deluxe Sedan (both available with Borg-Warner automatic transmission) and 2-door GT. *Manufacturer's suggested retail price for the Deluxe Coupe. Halifax, Montreal, Burlington, Vancouver. Any provincial sales tax, license and transportation costs are extra. The new Austin Marina is backed by five Canadian parts depots and a coast-to-coast dealer network.

Thos. Plimley Ltd.
1010 Yates Street
382-9121

Daughter's Death

# Father Hunts Killer

SAN FRANCISCO (UPI) — Whoever killed Mary Jane Kravitt will be a hunted and haunted man as long as her father lives.

Samuel Kravitt, a New Haven, Conn., television photographer, has been around the world looking for the killer and has not given up.

Miss Kravitt, 21, was brutally bludgeoned in her San Francisco apartment last January. Her body was discovered after tenants on the floor below saw blood dripping from their ceiling.

San Francisco police drew a composite sketch of a suspect described by witnesses who saw a young man enter Miss Kravitt's apartment the evening before her body was found.

"It was someone she knew," said homicide Inspector Al Podesta, who is still looking for more clues in the case. The man being sought is about 25, approximately 6 feet tall and has shoulder-length straight blond hair. Nothing else is known about him.

"This person must live with something worse than death," said the father. "How can he escape the thought, the memory of that brutal bludgeoning and leaving her to die?"

Kravitt has visited police headquarters in Sydney, London, Rome, Hong Kong, New Delhi, Grenada, B.W.I., and other places. He leaves the police drawing of the suspect and asks about any American drifters seen in the faraway lands.

*Kissinger*
. . . in Paris

*Tho*
. . . party whip

Hanoi's Top Two Peace Negotiators

# Kissinger in Huddle

PARIS (UPI) — Presidential adviser Henry Kissinger conferred privately with North Vietnam's two top peace negotiators Wednesday, seeking an end to the war.

The meeting was announced in an unprecedented joint announcement from Washington and Hanoi. Later in the day the White House announced the session lasted more than six hours.

Kissinger flew back to Washington immediately after meeting with Le Duc Tho, Communist party politburo member from Hanoi, and Xuan Thuy, head of the North Vietnamese delegation at the Paris talks.

It was the 14th meeting between Kissinger and Tho since last summer. White House press secretary Ronald Ziegler said Kissinger would confer immediately with President Nixon on his return to Washington.

Both sides agreed not to "disclose the substance of these talks," Ziegler added.

The joint announcement that Kissinger was meeting secretly with the chief Communist negotiators was unprecedented, as was the brief White House report afterward.

They came amid signs there might be diplomatic progress in the long and arduous negotiations on the war. The atmosphere in the White House was low key, but there were signs that administration officials were optimistic about progress.

On the war front Wednesday, South Vietnamese airborne troops holding southern parts of Quang Tri city withstood two fierce communist night attacks and small paratroop units resumed their house-to-house clearing operation, Saigon reports said.

Spokesmen said 163 communist soldiers were killed in one of the attacks, making it one of the bloodiest battles of the three-week-old drive to recapture South Vietnam's northernmost provincial capital.

Meanwhile, North Vietnamese gunners shot down a U.S. Air Force F-4 Phantom fighter-bomber over Quang Tri province but the two crewmen parachuted into the South China Sea and were rescued.

FREE!!
Travel consultant service in your home or office.
BAINS TRAVEL
386-6363

## Only Liger Dies at 24

**SALT LAKE CITY (AP) — Shasta, the world's only "liger," is dead at the age of 24.**

**The rare feline, half lion and half tiger, succumbed Wednesday, the apparent victim of kidney problems and arthritis.**

**Shasta has been the key attraction at Hogle Zoo in Salt Lake City since her birth May 6, 1948.**

**Zoo director LaMar Farnsworth said the offspring of a male African lion and a Bengal tigress had recently been taken off display because of poor health.**

# Ulster Toll Rises to 450

BELFAST (UPI) — A six-month-old boy died in a bomb explosion and a 71-year-old grandfather was shot to death by terrorists planting a bomb in a pub in separate incidents in Northern Ireland Wednesday.

Despite the escalating violence, a government source said there still was hope for a new ceasefire in the strife-torn province.

The two deaths Wednesday together with those of a British soldier and a night watchman Tuesday night raised the overall toll in three years of violence to 450.

In London, Prime Minister Edward Heath defended his government's policies in Ulster and called on citizens to speak out anew against "men of violence," an action he said would demand real courage.

Police in Strabane, 65 miles west of Belfast, said the infant, identified as Alan Jack, was killed when a bomb planted in a parked automobile exploded near the main square. At least four adults, including the baby's mother, were badly injured.

Police in Strabane said an anonymous caller telephoned to say a bomb was planted in a store at Abercorn Square and was timed to explode in 20 minutes. Police rushed to the scene while a crowd of spectators, including women and children, gathered outside straining to see through the glass windows.

The bomb, however, had been planted in a car parked at the curb and exploded only seven minutes after the call. A police spokesman said "This was a vicious, deliberate attempt to kill . . . It is inhuman."

Backing McGovern

## Perlik Firm

WASHINGTON (UPI) — Newspaper Guild president Charles Perlik said Wednesday he would be delighted to defend his endorsement of George McGovern for president, despite new attacks on his decision from inside and outside the union.

Perlik commented after Republican Senator Barry Goldwater told the senate the public "has a right to know a lot more about" the endorsement.

"If the Newspaper Guild is going to take a political position for the first time in its history, it's time that the American people who are dependent upon Guild members for their news are told about it," Goldwater said.

Perlik said: "We will be delighted to have a full airing of our endorsement . . . We'll be delighted to air for the benefit of the American people the retrogressive impact that president Nixon's economic policy has had on our membership and on the working men and women across the country.

"We'll be delighted to point out that Nixon's four appointees to the supreme court constituted 80 per cent of the majority which voted three weeks ago to erode the first amendment of the constitution by holding that news personnel have no constitutional privilege to withhold disclosure of their sources of information.

"And finally we will be delighted to defend the fairness and objectivity of the people who convey the news of the country and the world to the public against anything Barry Goldwater can say against them."

## Freedom Sons Refuse Bail

GRAND FORKS, B.C. (CP) — Twenty-two Sons of Freedom Doukhobors were remanded without plea to July 26 on a charge of besetting or watching a dwelling house with intent to harass another person. All remained in custody after refusing bail.

# Sadat: Exit Details?

CAIRO (AP) — President Anwar Sadat will make a major speech Sunday and it is possible he will enlarge upon his decision to send home Soviet military advisers and technicians.

Sadat will be speaking on the 20th anniversary of the start of the late Gamal Abdel Nasser's Socialist revolution.

In announcing his decision Tuesday, Sadat, while expressing disenchantment with what he saw as Soviet foot-dragging on arms deliveries, stressed that it was not a rupture in relations. The Soviet Union provides most of the economic and technical assistance to Cairo and is Egypt's major trading partner.

Dispatches from Israel reported the first official reaction came from cabinet minister Israel Galili, who told a state radio interview: "Even a serious event like this does not justify a change in the general policy of Israel."

He added that the first authoritative comment will come from Premier Golda Meir in parliament Monday.

Diplomatic sources in London, however, said the Soviet Union intends to retain a powerful presence in Egypt, including vital air and naval base facilities.

PEARSON
Happy
HONDA
Golden Rule
POLICY

evening activities at the university

STITCHERY WORKSHOP FOR CHILDREN

An introduction to basic elements of textiles and embroidery techniques. Needle work and needle exercises will be demonstrated and participants will develop a sample note book using textile materials. Basic embroidery stitches will be taught and small samplers constructed. The workshop will be held at the Maltwood Museum of Historic Art, Royal Oak, which contains many examples of the arts and crafts movement.

Dates: Tuesday and Thursday mornings, August 1 - 24.

Classes: Group A (Grades 1-6) 9-10 a.m.
Group B (Grades 4-6) 10:30 - 12 noon.

Registration Fee: $15.
Instructor: Mrs. H. Waelti.
**To Register: Telephone Division of Continuing Education, University of Victoria, 477-6911, local 395 or 300.**

PEARSON . . . World of Pleasure
HONDA
THE No. 1 VOLUME DEALER
OUTSELLS ALL B.C.

In one year — Pearson's has grown from a small "few" motorcycles sales store to become a vast merchandising complex—second to none. In fact, B.C.'s LARGEST DEALER.

238 BRAND NEW MOTORCYCLES

Only at Pearson's — will you see row upon row of gleaming models of all the HONDAS, every color by the score and, of course, every model, almost by the dozens!

$193,000 Sparkling HONDAS

VOLUME is our BUSINESS

HONDA "DEMONSTRATOR" SAVINGS

Take advantage of the considerable savings Pearson's is able to offer on the gleaming perfect HONDAS — even if they have a few miles — it's a great opportunity!

104 HONDAS in JULY

"Be a Happy Honda Rider"

HONDA C 50, HONDA C 70M, HONDA SL 70, HONDA CL 70, HONDA CT 90, HONDA ATC, HONDA CB 100, HONDA CL 100, HONDA SL 100, HONDA SL 125, HONDA CB 175, HONDA SL 175, HONDA XL 250, HONDA CB 350, HONDA SL 350, HONDA CL 450, HONDA CB 450, HONDA CB 500, HONDA CB 750

ONLY at PEARSON World of Pleasure

TOTAL DEBT CONSOLIDATION
Complete credit counselling, hoping to be of assistance with any of your other obligations at the same time—in ONE low payment.

Easy Instant Credit

ONE-YEAR GUARANTEE
Pearson's exclusive 1-year guarantee gives protection at its finest. We make every effort to ensure that our customers remain our friends—and we'll go to great lengths to justify their trust.

EVERY TRADE WELCOMED
We need Selection — every make and model. It's a Pearson policy to try and satisfy everyone's requirements.

HAPPY HONDA POLICY
Just remember — one of the reason's we've grown so rapidly is that we try to be fair, as to price, trade allowance and service. We want you to be happy with us and tell your friends.

NO MONEY DOWN
Our extensive facilities allow us to just about meet every credit requirement possible. Bank terms are available too!

NO PAYMENTS 'TIL MID SEPT.

HONDA HELPERS
● Dave Anderson
● Bud Dakin
● Gordon Farncombe
● Greg Pearson
● Ian Rainsford
● John Roland
● Brian Soles
● Rebel

9 to 9
Sat. 'til 6

"British Columbia's Largest Motorcycle Dealer"
PEARSON
World of Pleasure Ltd.
3388 DOUGLAS ● MOTORCYCLE DIVISION ● 386-8424 - 382-2222
NEXT RED LION

summer sizzlers

EXCITING NEW COLOR FOR YOUR BEDROOM

Quilted Bedspreads

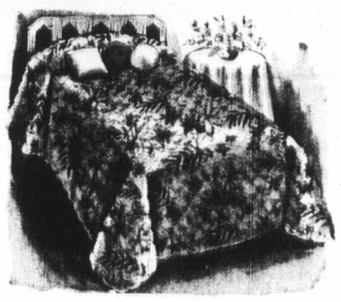

Super value is offered in handsome Jacobean printed fabric bedspreads. Custom styled, overlocked for longer wear with corded outer edge. These smart bedspreads will be just the ticket to enhance your bedroom decor. Stunning colors of red, blue, and melon combinations. Twin and full sizes.

SPECIAL, each 22.89

MAKE CURTAINS TO MATCH

Matching fabric by the yard—45" wide.

SPECIAL, yard 1.98

DOWN WITH DARK DRAB HALLWAYS!

HALL RUNNERS

GREATEST SELECTION IN TOWN!

ARE YOUR HALLS JUST A PASSAGEWAY BETWEEN ROOMS? ADD A SPARKLE TO THEM AND TIE ALL YOUR ROOMS TOGETHER WITH SMART NEW HALL CARPET FROM STANDARD.

VINYL RUNNER — Hard wearing and very easily maintained. Rubber backed and with a corrugated surface to prevent slipping. A serviceable and inexpensive material. Four colors and patterns. Per Lin. Yd. $3.39

NYLON TWEED — Low level loop construction providing excellent wearing qualities. Multi-toned to minimize soiling. Rubber underpad incorporated. In tones of rust, green, gold, avocado, blue, red and sandalwood. Per Lin. Yd. $5.69

NYLON — Highlow level look with embossed effect. Attractive and hard wearing. High density rubber under-cushion provides maximum wearing qualities and prevents slipping. Gold, rust, green. Per Lin. Yd. $5.98

NYLON PLUSH — A deep pile carpet with attractive sculptured effect. Hard wearing with an elegant appearance. Rubber cushion incorporated. Green, red, sandalwood. Per Lin. Yd. $6.49

36" NYLON SHAG — Modern hard wearing and in attractive two-tone mixtures. Rubber underpad incorporated to provide maximum wearing qualities and to prevent slipping. Gold, rust, green. Per Lin. Yd. $7.98

36" NYLON — High-low level loop with embossed effect. Attractive and hard wearing. High density rubber under-cushion provides maximum wearing qualities and prevents slipping. Rust, green, gold. Per Lin. Yd. $6.98

FREE DELIVERY — FREE PARKING — EASY CREDIT TERMS

737 YATES ST. Downtown 382-5111 STANDARD FURNITURE

# The Daily Colonist.

*"An Independent Newspaper . . . The Organ of No Clique or Party"*

1858 — Published every morning except Monday by The Colonist Publishers Limited at 2631 Douglas Street, Victoria, B.C. Second class mail registration number 0516. All undelivered copies or any notices respecting changes of address are to be sent to the above address. Member Audit Bureau of Circulation. — 1972

RICHARD BOWER — Publisher and Editor-in-Chief




## How Now in Egypt

WHILE IT HAD BEEN PREDICTED, at least by one close watcher of the world scene, the withdrawal order to Russian builders of a fighting force in Egypt has come as a bolt from the blue to many, and is the subject of much immediate and varied speculation.

Who gave the order is one of the questions being asked in heavy pondering over what it is all about. Although initial reports attribute it to the Egyptian president, Anwar Sadat, a suggestion has come from diplomatic sources that the word really emanated from Moscow. And at the back of it is Washington.

This is reaching a great height of optimism. And if it is the result of an agreement that could have been made during the President Nixon visit to Russia to reduce Soviet-American activities in the Middle East, what a bright feather it could add to the cap of the man seeking a second term of office in November.

Greater is the feeling that President Sadat actually pulled the plug to calm troubled home waters. There has been growing unrest, not only among the young people of Egypt over the Russian presence, but within Sadat's own army and air force.

As pointed out by the Manchester Guardian, which forecast the Russian departure, leadership of the home forces "feel they are being treated by Soviet commanders and technicians as if they were citizens of a colony or satellite."

The Guardian says, "Mr. Sadat appears to have taken his drastic decisions . . . in order to head off an army coup d'etat that would have removed him from power."

The same view is taken by The Independent Haaretz newspaper in Israel which makes the observation that the Egyptian president "has given into pressure from his army officers hostile to the Russians."

China is brought into the picture by the London Times which wonders where Egypt now will turn for arms supply in renewal of war with Israel which President Sadat has talked so much about. "China will be sympathetic," says The Times, "but cautious, and has not the arms which Russia has been supplying . . ."

The newspaper thinks there will be a demand for a build-up of Egypt's own armament industry, and aid could come from the West, "particularly America . . ."

So does an Israeli expert on Middle East affairs, Yehoshua Porath, who told a state television interviewer he was certain the United States had promised Cairo "some sort of assistance" to fill the vacuum created by the Soviet exodus.

In view of the United States' support of Israel, all sorts of interesting thoughts could arise at this point, none of which makes much sense on the surface.

For that matter, the whole exercise is a puzzler, and in time the truth may come out.

## The Carp-Sharpers

YEARS HAVE GONE BY since a younger Premier W. A. C. Bennett snapped that he never read the newspapers. The remark was intended, no doubt, to put down his carping critics. His critics at that time always carped.

We never quite believed it. We figured that maybe he had gone for a whole day never reading the newspapers, never paying attention to those carpers. In fact, very soon afterward he was actually seen looking at a newspaper —but perhaps just at the pictures?

Anyway, it is pleasing to note that some time later the premier changed his ways. For in an interview with Marjorie Nichols of The Sun, there are these passages referring to criticism:

"That is like an emery stone on an axe, you know, it sharpens it, and so I say they've (the press) kept the premier sharp and alert and I think they kept him in the public eye, even by their criticism. . . .

"Criticism doesn't bother me. It might bother my family, I don't know, but it doesn't bother me."

Question: You are completely inured to criticism?

Mr. Bennett: "Well, I pay attention to it. I read the papers perhaps more than anyone else in British Columbia. I pay attention to criticism, yes."

This time we really believe him.

## School Board Elections

BEFORE THE GREATER VICTORIA School Board abandoned the old "ward" system of election, representation was uneven. Victoria had one trustee to represent it for each 19,000 residents, for instance, and Oak Bay had one for each 9,000. Now with the leading vote-getters in the whole district winning the vacant seats, Oak Bay has even more "representation," and Esquimalt which used to have one trustee, and View Royal which used to have none, have none between them. But in fact all the trustees represent the whole district.

The board, advised that it cannot legally have a referendum on the subject, could still have an opinion poll in conjunction with the December elections on which system is preferable. The trustees had wanted a decision to return to the ward system to depend on 50-per-cent approval by the electors. But surely they would be likely to receive the same answer either way: that the majority of the voters want the seemingly most able trustees to represent them. Otherwise some of the incumbents would not be in office.

*Washington Calling*

## Deep Wounds of the Democrats

By MARQUIS CHILDS from Miami

THE conventional wisdom about the events just concluded here is that Sen. George McGovern, having got himself out on a long ideological limb, will now submit his far-out positions to the nation. The outcome in November will be either yes or no on these positions.

This is a greatly oversimplified view of the contest soon to be joined since it ignores a factor fundamental to the success or failure of the McGovern campaign. That is the health of the Democratic party out of national power for four years.

★ ★ ★

As anyone who circulated through the conclave could readily discover, in state after state the party is in a bad way. It is not merely the wounds opened in the course of the bruising battle for the nomination. The cause lies deeper in a kind of dry rot that set in after the defeat of four years ago.

Illinois is a case in point. To be sure, Mayor Richard J. Daley was so offended by the ruthless way in which he and his delegates were ruled out of the convention that he may knife the national ticket. But back of the Daley walk-out — he never walked in since he failed to put in any appearance in Miami Beach — was a rough, tough primary fight that split the party down the middle.

★ ★ ★

In a demagogic isolationist, no-taxes campaign Dan Walker, spending large amounts of money in the primary race for the governorship spot, beat out Paul Simon, the lieutenant governor who had survived as the only Democrat in the statewide Republican sweep four years ago. Walker now faces the Republican governor, Richard A. Ogilvie, who had the courage to bite the tax bullet. The odds are on Ogilvie.

One conspicuous lack on the Democratic side is able young newcomers. When Harry Truman, running in 1948, was counted out by just about everybody he had an invaluable assist in attractive younger candidates in one state after another. In Illinois Adlai Stevenson running for governor and Paul Douglas for the Senate rolled up majorities of a half million or more and thereby carried Truman in with a squeak majority of 30,000.

Missouri is another example. Sen. Thomas F. Eagleton as the vice-presidential candidate may make a difference. But the party has been in a decline with Gov. Warren E. Hearnes doing little or nothing to arrest the slide. The smell of corruption among some of his henchmen has not helped. In contrast the Republicans this year have able young candidates while the Democrats grope for a possible successor to Hearnes.

★ ★ ★

Until he was tapped for the vice presidency Eagleton made no secret of his belief that President Nixon was all but certain to carry Missouri. And Missouri is a swing state having been on the winning side with one exception in every election since 1892.

In a somewhat different sense Connecticut is still another state in which the Democrats are in disarray. The party is in fact the lengthening shadow of Sen. Abe Ribicoff. The troubles of the late Sen. Thomas J. Dodd were deeply disruptive.

To a lesser degree Connecticut is also a barometer state — Hubert Humphrey carried it four years ago. While Ribicoff put McGovern in nomination, members of the Connecticut delegation were moaning low about the chances in the fall.

★ ★ ★

The painful truth that emerged is that the Democrats can no longer count on a glamorous figure who will turn the trick on the television screens. The creation of a new party structure as was proposed here makes eminent good sense. The Republicans with their vast resources of money and their lien on television specialists can make do with a rally of the tribes every four years. "The Selling of the President 1968" showed how it could be done. And that is the way it may be done again.

Professing to be the party of the people the Democrats can now try to remake the political process of the quadrennial hit or miss of national conventions and high-powered salesmanship.

★ ★ ★

The proposed plan calls for representative gatherings from around the nation four times a year to weigh the issues and the state of the party. It calls for paid membership in the party. In short it would take seriously what should be everybody's business and more often than not ends up being nobody's business.

This may be a midsummer fantasy that will vanish in the bleak winds of November. But at least it is an earnest effort to make politics more than a part-time hobby for a few rich men.


Copyright, 1972, by United Feature Syndicate, Inc.


## Mr. Speaker

From the Winnipeg Free Press

One of the brighter aspects of the last session of Parliament in Ottawa was the effectiveness and so, the popularity, of Mr. Speaker — Lucien Lamoureux.

The job of Speaker is not an easy one, as good men have found to their sorrow. Mr. Lamoureux, who would like to step down from the position which he has filled with such distinction for the past six years, is under heavy pressure to remain. This feeling comes not only from the government side of the House but from all parties, who recognize in Mr. Lamoureux a man of great integrity and fairness.

For his part, Mr. Lamoureux is reported to be disturbed by the fact that in these years he has not been able to represent the people who elected him in the way they should be represented. As Speaker he has not been able to put forward in the Commons the problems of his constituents, nor has he been able to propound the views he certainly holds.

That, however, is one of the sacrifices a Speaker must make. Perhaps, in light of Mr. Lamoureux's popularity, and the desire of all parties to see him remain in that position, it is time to revive the idea of a permanent Speaker for the Commons with Mr. Lamoureux, if he would accept, as the first incumbent.

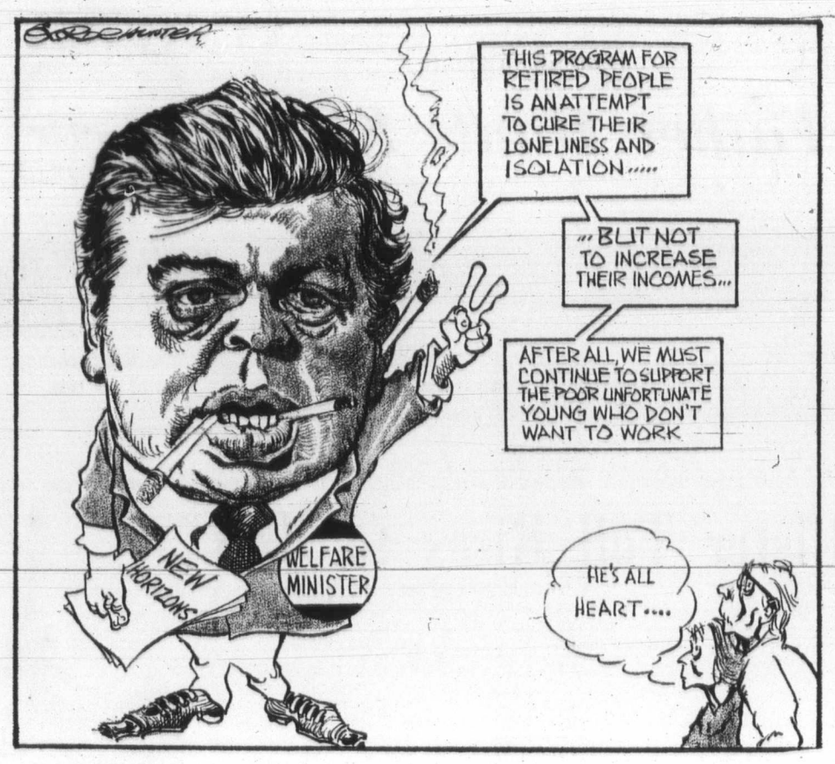


*National Unity*

## A Bipartisan Issue

By HEWARD GRAFFTEY

BEFORE coming to the central point of this column, some simple and basic facts must be put forward. I count myself amongst the vast majority of Canadians, both French and English speaking, who want a strong united Canada with Ottawa being responsive to local, provincial and regional needs. Being for a strong united Canada constitutes an unalterable opposition to separatism. That being the case, I firmly believe questions of national unity must be kept out of the partisan political arena if Canada is to survive and remain united. Progressive Conservatives, Liberals, members of the NDP and Social Crediters, working as Canadians first and party members second, must join hands to strengthen the Canadian union and to rekindle the Spirit of Confederation.

To treat national unity as a partisan party matter is to promote separatism not only in Quebec but in the rest of Canada. If these sentiments sound like a ringing statement for motherhood, I make no apology. Perhaps, unfortunately, they must be re-stated.

★ ★ ★

Now to the point.

Recently, during a visit to Edmonton, Prime Minister Trudeau stated that national unity would be the main issue in the next election campaign. Soon after, External Affairs Minister Sharp reiterated the same point of view. It didn't take long for the rank and file to articulate the party line. Maxwell Cohen, a well-known Liberal and professor of law at McGill University, in a recent article in a Montreal daily newspaper entitled "The State of Unity — Canada's Permanent Challenge," wrote, "It is therefore essential to understand that Mr. Trudeau, much more than the Liberal Party itself, has become the very image of the federal option for Quebec."

He goes on to write, "Hence all other questions will be secondary to the issues of federal unity and economic equity on which the Canadian future must depend." Professor Cohen conveniently forgets to point out that no matter how much Mr. Trudeau dislikes politics and politicians, he is still, nevertheless, leader of the Liberal Party. When the professor uses the expression "it is essential to understand" that the prime minister has become the very image of the federal option for Quebec, he neglects to inform us whether that understanding is for the good of Canada or for the return of the Trudeau government after the next election campaign.

★ ★ ★

Perhaps it is an over-used cliche to state and re-state that Canada is a relatively young country, built on a fragile Federal system.

Nevertheless, it is true. In my view there is no better way to divide the country for ever than to let the question of national unity fall into the arena of partisan politics at election time. To polarize and politize this issue at such a period is to court disaster. The notion of one, indispensable man holding the union together at the behest of an ever grateful populace is purely and simply arrogant poppy-cock. Our only real consolation is that the public just won't fall for it. Surely we have learned our lesson. To a great extent, the question of national unity or the lack of it, was brought into the 1968 federal campaign, tearing at the guts of this nation in a way comparable to the handling of the conscription issue. If the Liberal leadership really means it when they say "us" or Rene Levesque, it is just a question of time before irreparable damage is done.

One young separatist told me he was going to vote Trudeau because "with his politics of insults and confrontation he's the best friend the separatist movement has." Since 1968 the separatists have elected members to the Quebec National Assembly. They'll elect more, if statesmen from all parties do not make certain that national unity is kept out of the partisan political arena at election time.

Admittedly, nations like individuals, do not survive in the truest sense with "bread alone." While economic issues must be debated during a political campaign, our leaders, by their style and declarations, must touch upon and articulate even higher values. President Kennedy recognized this when, in effect, he asked Americans to ask themselves what they could do for their country. Having said this, it doesn't mean that for Canadians national unity is a partisan issue to be flung about irresponsibly in the heat of the next federal campaign.

We do not know our strength if we do not know our history. Canada was brought together by an "act of faith." Confederation meant Conservatives and Liberals working and acting together as Canadians first. Sir John A. would be the first to admit it was a team effort, that there was no indispensable man. That was, in part, the story and spirit of our union — our Confederation. To neglect this spirit is unthinkable. To suggest that national unity is a party matter based on the theory of the indispensable man should be recognized for what it is.

★ ★ ★

At any rate, the ultimate good sense of the people is and always will be the hallmark of a free, strong and united country. Surely this will be the case for Canada.

## Today in History

By THE CANADIAN PRESS

Sir David Kirke captured Quebec for England 343 years ago today — in 1629 — and completed seizure of the French settlements of Acadia and St. Lawrence.

They were restored to France three years later by treaty, but Kirke stayed in the Americas, being knighted in 1633 and becoming governor of Newfoundland in 1637. He was recalled by Cromwell in 1651 and died, probably in prison.

1963 — A collision in the St. Lawrence between Tritonica and Roonagh Head left 33 dead; 17 survived.

1943 — The Russian summer offensive opened on a 450-mile front.

1942 — HMCS Huron, the third Tribal class destroyer for the Royal Canadian Navy, was launched in Britain.

1923—Pancho Villa was assassinated.

1814 — Eight United States citizens were hanged as spies at Ancaster, Ont.

"He has a new lease on life — he's transferred his hatred of Roosevelt to McGovern."

*I Beg to Differ*

## A Little Quiet If You Please

By FRANK LOWE

WHAT with a real election under way in the United States, and a phantom election will-o-the-wisping its way across Canada, there is an awful lot of political punditry to read these days.

But of all this, the best I have read to date was an article by R. Emmett Tyrrell, Jr., in the Saturday, July 8 edition of the New York Times.

Mind you, at first glance his basic political premise is a little hard to swallow. His flat — no ifs or buts about it — contention is that "America has not had a great president since Calvin Coolidge."

As I said, this is rather hard to swallow. But when I read on I had to agree with him. Because he backed up this claim with the statement:

"He (Coolidge) took a nap every day of his life and during heavy weather he often took two."

With proof like that who can deny that Calvin Coolidge was indeed a great president?

Mr. Tyrrell goes on to say, "Today a man is not considered fit for high public office unless he can spin yarns of Utopia and Apocalypse, squall about the more glamorous species of injustice and dazzle the visual lusts of a mad industry of electronic con men."

★ ★ ★

In other words, today a leader seems to feel he has to talk and talk and talk.

I realize that Mr. Tyrrell was talking about his own country. But as I read his thesis it seemed to me that the same attitude now applies to Canada.

Perhaps it is time that we considered, when picking a leader, not charisma but calm. Not what he says, but the number of times he wisely says nothing.

It could be that what we need in Ottawa is lots of quiet.

So my modest suggestion is that when this phantom election we are now experiencing ever gets out of the ectoplasm state we should rate our aspiring leaders in a new way.

No longer should we go for the man who is billed as the man of action, the man who will get things done, the man who will change the course of history.

That's what's wrong right now. Too many people are trying to act, get things done and change things. What we need is a fellow who will promise that for the next four years or so he will do as little as possible.

In this respect, and using Mr. Tyrrell's rules, we might say that Mackenzie King was the best prime minister we ever had. Mr. King had a great desire to leave things as they were and firmly believed that if he refused to do anything about a problem, it would finally go away.

★ ★ ★

Amazingly enough, in many cases the problems, out of sheer boredom, perhaps, did go away, to await the coming of a decision-making prime minister they could gleefully haunt.

But Mackenzie King did have one fault. While he didn't do much, he spent all his time doing it. He worked incredible hours.

So what we are looking for, if we ever do have another election, is a Mackenzie King who takes daily naps. Two naps a day when the going gets heavy.

Unfortunately, at this point I can't be of much help. There may be aspiring leaders who are nap-prone, but because of the constant haze of publicity only their wives know for sure.

Does Stanfield take a snooze after lunch? If he does his publicity staff would never let anybody know because in this frenetic age it is believed that anybody who takes an after-lunch nap is slothful, if not evil.

Trudeau's public image is that of a man constantly in motion. I know and you know that he must sleep — perchance he even naps — but anybody saying such a thing would be guilty of treason.

Nap not, want not.

But I think we are ready for a change. If only one candidate would tell a TV network he couldn't appear because he was having a nap, he just might sweep the country.

# Russia's Triggere

By WILLIAM L. I
An AP News Analy

President Anwar Sadat m Soviet benefactors by telling th and technicians to leave Egypt. T important changes in the general

For the Russians it is a new setback in an area where they had been riding high. A year ago their policies brought them into collision with the Arab regime of the Sudan, whose leaders had their fill of Soviet military aid and advice.

It may also involve a spin-off from the global diplomacy of President Nixon. Sadat's annoyance with the Russians showed through fairly plainly last May as Nixon headed towards Moscow.

Cairo quotes Sadat as saying:

"All military installations and equipment which have been constructed inside Egyptian territory following the 1967 June aggression should be put under Egyptian armed forces and be Egyptian property."

This means all those arms

# Southeas Joint Pol

By MAXWELL HARVEY, from Lu
Colonist-Observer Service

Ministers from the five members Association of Southeast Asian (ASEAN — Singapore, Malaysia, Th Indonesia and the Philippines — hav meeting in the Philippines for the fir series of informal political get-togeth discuss reaction to fast-moving develo in the region — the change of Japane ership, China's emergence and emer licies, the never-ending Vietnam war.

The five countries are making progress towards a policy of "neutrali in Southeast Asia but a joint China p still proving difficult to achieve.

At a conference in Kuala Lump November, the ASEAN ministers d their intention to make Southeast Asia of "peace, freedom and neutrality." T not a clearcut victory for the Malaysi for neutralisation. This was opposed, larly by Indonesia, but with reserva the Filipinos and Singaporeans. Th then acted as the harmonisers, a ferences were concealed within an u consensus.

The differences remain. The Ind are unhappy over the Malaysian co super-power guarantees for neutra which they tend to see as a form of colonialism.

The underlying Malaysian-Indone ference is, perhaps, basically a que history. Having enjoyed Britain's a commitment under the Anglo-Malays fence Agreement from 1957-1971, the sians subconsciously look for an equa tertight guarantee to replace it.

The Indonesian experience with power machinations — and perfid much less happy. The Indonesian remain acutely conscious of h Bandung principles of peaceful coe and non-interference were ignored wh ing actively and almost successfully ed the Indonesian Communist party's 1965.

Where the ASEAN five are more u in their awareness that the greatest can so easily have a divisive impact region. The continuing Vietnam war and more seen in this light. Thailan the tendency is more and more to North Vietnamese desire to unify Vie inevitable, but the respective Chines sian and American roles as undesirabl

Just as Saigon's resistance capa seen to depend on Washington so Nor nam's offensive capability is seen a ming from the communist capita thrust for neutralization stems from to prevent similar situations develo Southeast Asia in future.

But are guarantees the best, or th way to avoid great power manipula future? While, as far as can be se ASEAN five have not seriously aske selves this question so far, the suggested the alternative.

Speaking in Singapore after t ASEAN ministerial conference last A Malaysian deputy prime minister, Tu mail traced the way great power in had infiltrated the area during the era, and beyond, via treaties with other of the countries of the region.

In answer to a question, he ackno that consultations between the five v one way of avoiding such influence in future. Similarly, when In Foreign Minister Adam Malik was as

During the clergy conference a skeleton staff will be maintained for cemetery duty. — From a diocesan leaflet.

★ ★ ★

In politics it is fatal to delude oneself that there is some instant and easy answer to a difficult problem which has defied solution for centuries. — William Whitelaw, Britain's secretary of state for Northern Ireland.

The private citizen has an

FOR
PLE
T
R
ND
....

T NOT
CREASE
NCOMES...

E MUST
SUPPORT
RTUNATE
DON'T
ORK

We do not know our strength if we do not know our history. Canada was brought together by an "act of faith." Confederation meant Conservatives and Liberals working and acting together as Canadians first. Sir John A. would be the first to admit it was a team effort, that there was no indispensable man. That was, in part, the story and spirit of our union — our Confederation. To neglect this spirit is unthinkable. To suggest that national unity is a party matter based on the theory of the indispensable man should be recognized for what it is.

★ ★ ★

At any rate, the ultimate good sense of the people is and always will be the hallmark of a free, strong and united country. Surely this will be the case for Canada.

## e Quiet Please

K LOWE

n under way in the United election will-o-the-wisping its awful lot of political punditry

ve read to date was an article he Saturday, July 8 edition of

is basic political premise is a — no ifs or buts about it — as not had a great president

d to swallow. But when I read cause he backed up this claim

every day of his life and dur- two."

an deny that Calvin Coolidge

"Today a man is not consid- unless he can spin yarns of about the more glamorous the visual lusts of a mad in-

★

ader seems to feel he has to

was talking about his own sis it seemed to me that the anada.

considered, when picking a . Not what he says, but the nothing.

eed in Ottawa is lots of quiet. that when this phantom elec- ver gets out of the ectoplasm ing leaders in a new way. the man who is billed as the ill get things done, the man istory.

ow. Too many people are try- change things. What we need t for the next four years or so

Mr. Tyrrell's rules, we might the best prime minister we desire to leave things as they if he refused to do anything y go away.

★

y cases the problems, out of away, to await the coming of r they could gleefully haunt. ve one fault. While he didn't loing it. He worked incredible

it we ever do have another o takes daily naps. Two naps y.

t I can't be of much help. rs who are nap-prone, but f publicity only their wives

e after lunch? If he does his nybody know because in this anybody who takes an after-

that of a man constantly in that he must sleep — per- nybody saying such a thing

r a change. If only one can- e couldn't appear because he sweep the country.

# Russia's Changing Attitude Triggered Egypt's Exit Order

By WILLIAM L. RYAN
An AP News Analysis

President Anwar Sadat must have jolted his Soviet benefactors by telling their military advisers and technicians to leave Egypt. The action can mean important changes in the general Middle East picture.

BACKGROUND

For the Russians it is a new setback in an area where they had been riding high. A year ago their policies brought them into collision with the Arab regime of the Sudan, whose leaders had their fill of Soviet military aid and advice.

It may also involve a spin-off from the global diplomacy of President Nixon. Sadat's annoyance with the Russians showed through fairly plainly last May as Nixon headed towards Moscow.

Cairo quotes Sadat as saying:

"All military installations and equipment which have been constructed inside Egyptian territory following the 1967 June aggression should be put under Egyptian armed forces and be Egyptian property."

This means all those arms the Soviet Union brought in to replace what Egypt lost in her seven-day debacle at the hands of Israel. It means the surface-to-air missiles the Egyptians began receiving early in 1970, manned by Russians.

Sadat had to have strong motives for this. The Russians have had between 10,000 and 20,000 advisers and technicians in Egypt. Their departure likely will have an adverse effect on the already low efficiency level of the Egyptian military.

Provided Sadat does not get carried away by his own threats to renew the war, Israel may be reservedly happy with the development.

This is not the first Cairo-Moscow clash. Sadat's predecessor, Gamal Abdel Nasser, had his brushes with the Russians though he was able to smooth them over. Nasser always was suspicious of Russian intention with regard to spreading communism in the Moslem world. Sadat, a devout Moslem, probably is even more suspicious.

But there was much more to all this than suspicion of political penetration, a matter frequently on the Egyptian public mind. Sadat had been eyeing the Nixon diplomacy and the Moscow summit and probably disliked what he saw developing.

The Russians have seemed skittish all along about the possibility of a new war in the Middle East. Lately there have been signs of a sharp argument between Moscow and Sadat.

There has been much flak from Cairo indicating bitterness at a lack of Soviet enthusiasm for sending fighter-bombers that might raise Egypt's offensive capability to a level with Israel's.

Sadat has been promising Arabs for a long time that the hour of decision in the conflict with Israel was near. He has been constantly postponing it.

His latest promise was that the hour would strike before the April anniversary of the birthday of the Prophet Mohammed.

He has little chance of attempting a showdown without more air wallop. He has wanted Soviet MiG-23 fighter-bombers, comparable to the F-4e Phantoms Israel has from the United States. This spring Premier Azizi Sidky said the Russians had promised the planes.

The Institute for Strategic Studies in London said several months ago that the Russians do not have enought MiG-23s to go around and other Warsaw pact forces still lacked them.

They may have made a token delivery to Egypt, but it is probably far from what Sadat wanted to strengthen his existing force of 500-odd combat aircraft, much of it outdated.

Why do the Russians balk? One reason seems to be a disinclination to create a Middle East situation risking confrontation, and along with that the destruction of the new opening to the United States from which the Soviet leaders can hope to derive much domestic benefit.

The Russians have an out. It lies in a record of Soviet irritation with Egyptian ineptness in the use of modern technology, both military and civilian.

A week ago a Lebanese newspaper reported that the speaker of Lebanon's parliament, visiting Moscow in June, asked President Nikolai Podgorny why the Russians hesitated to give Egypt military aid matching that of the Americans to Israel.

"The Soviet Union is fulfilling its obligation toward the Arabs," Podgorny was quoted. "However, the problem lies in the ability of the Arabs to use modern weapons.

"Arab military cadres are short of the know-how to use modern offensive aircraft. Egypt has only a third of the pilots required for the planes in her possession now."

The signs of Sadat's frustration were manifold a short time ago, notably on the eve of the Nixon trip to Moscow. Publicly he had been deploring evidence of Arab opposition to the Soviet presence, denying that it would lead to Soviet domination of the area.

But he noted that "unfortunately" this opposition campaign had succeeded to some extent in the Arab world. He noted, too, the voices that said the Russians would never match what the Americans supplied to Israel in military hardware.

"What happens between me and the Soviet Union happens in any house between brothers and friends," Sadat said May 15, indicating a quarrel. "If a misunderstanding occurs, does this mean that no misunderstanding should ever arise among friends?"

Last week Sidky talked with Soviet leaders and members of the military establishment.

Sidky returned from Moscow at week's end, and an exodus of some of the many thousands of Soviet advisers was noted Sunday and Monday. Possibly the report Sidky brought back was the last straw.

Anyway, the departure of the advisers will be popular among Egyptians, who were suspicious of their intentions.

Sadat himself must have been mindful of the experience of neighboring Sudan, where the Russians also sent military aid and advisers.

Moscow-oriented communists tried a coup last year. Now Sudan is moving to restore relations with the United States, broken at the time of the 1967 Arab-Israeli war.

Some sources suggest that the Russians are leaving Egypt because their job is done. There must be other reasons. The experience of the last quarter of a century is that a big power doesn't voluntarily declare the mob of its advisers finished. It has to be told.

# Southeast Asia Seeks Joint Policy on China

By MAXWELL HARVEY, from Lumpur
Colonist-Observer Service

Ministers from the five members of the Association of Southeast Asian Nations (ASEAN — Singapore, Malaysia, Thailand, Indonesia and the Philippines — have been meeting in the Philippines for the first of a series of informal political get-togethers to discuss reaction to fast-moving developments in the region — the change of Japanese leadership, China's emergence and emerging policies, the never-ending Vietnam war.

The five countries are making some progress towards a policy of "neutralisation" in Southeast Asia but a joint China policy is still proving difficult to achieve.

At a conference in Kuala Lumpur last November, the ASEAN ministers declared their intention to make Southeast Asia a zone of "peace, freedom and neutrality." This was not a clearcut victory for the Malaysian plan for neutralisation. This was opposed, particularly by Indonesia, but with reservations by the Filipinos and Singaporeans. The Thais then acted as the harmonisers, and differences were concealed within an undefined consensus.

The differences remain. The Indonesians are unhappy over the Malaysian concept of super-power guarantees for neutralization, which they tend to see as a form of inverted colonialism.

The underlying Malaysian-Indonesian difference is, perhaps, basically a question of history. Having enjoyed Britain's automatic commitment under the Anglo-Malaysian Defence Agreement from 1957-1971, the Malaysians subconsciously look for an equally watertight guarantee to replace it.

The Indonesian experience with great power machinations — and perfidy — is much less happy. The Indonesian generals remain acutely conscious of how the Bandung principles of peaceful coexistence and non-interference were ignored when Peking actively and almost successfully supported the Indonesian Communist party's coup in 1965.

Where the ASEAN five are more united is in their awareness that the greatest powers can so easily have a divisive impact on the region. The continuing Vietnam war is more and more seen in this light. Thailand apart, the tendency is more and more to see the North Vietnamese desire to unify Vietnam as inevitable, but the respective Chinese, Russian and American roles as undesirable.

Just as Saigon's resistance capability is seen to depend on Washington so North Vietnam's offensive capability is seen as stemming from the communist capitals. The thrust for neutralization stems from a desire to prevent similar situations developing in Southeast Asia in future.

But are guarantees the best, or the only, way to avoid great power manipulations in future? While, as far as can be seen, the ASEAN five have not seriously asked themselves this question so far, they have suggested the alternative.

Speaking in Singapore after the last ASEAN ministerial conference last April, the Malaysian deputy prime minister, Tun Dr. Ismail traced the way great power influence had infiltrated the area during the colonial era, and beyond, via treaties with one or other of the countries of the region.

In answer to a question, he acknowledged that consultations between the five would be one way of avoiding such influence arriving in future. Similarly, when Indonesian Foreign Minister Adam Malik was asked the following night how he hoped ASEAN countries would react if offered a friendship treaty with Russia, he immediately replied: "We would consult."

So the question naturally arises—if such consultation were automatic would not the ASEAN five "neutralize" the area themselves, with or without additional guarantees? Certainly, in this way, super-powers, and others, could be forced to deal with Southeast Asia collectively.

The questions still remaining would be the treaties that exist at present—whether Malaysia and Singapore's five-power commitments with Britain, Australia and New Zealand, or the Philippines' mutual defence pact with the U.S. or Thailand's special arrangements with Washington.

Parallel with these are the continuing communist ties with guerrilla insurgents in the area. The Malaysians hope neutralisation guarantees would result in Peking or Moscow foregoing support for national liberation movements. The Indonesians are far less hopeful that mere guarantees would secure any such result, having already seen that diplomatic and clandestine relations with communists countries can easily go hand-in-hand.

For the moment, both the Malaysians and the Filipinos have shown willingness to move away from their current defence ties when and if neutralisation looks like becoming feasible. But with the Thais becoming more and more involved in Vietnam, Bangkok places several question marks over the collective ASEAN future.

As the number of American troops in South Vietnam dwindles to 49,000 and below, in Thailand it has increased to 50,000 and beyond. Along with this, the ruling National Executive Council (which replaced the elected Thai government late last year) has rejected the idea of future diplomatic relations with the People's Republic of China, maintaining that only informal friendly ties are a possibility.

Since China, alone of the super-powers, has no active diplomatic relations in any ASEAN capital, the ministers agreed last November to harmonize their movements towards China.

All ASEAN countries suffer the twin problems of overseas Chinese in their midst as well as Maoist guerrilla movements. They know that a China kept at arm's length is likely to be more abrasive and interfering than a Peking assured of diplomatic means to influence.

But whereas previously the only unresolved question was timing, the Thais have now placed a doubt over the previously agreed end. In other ASEAN capitals it is feared that, in the prevailing circumstances, China might feel informal ties with Thai insurgents to be as worthwhile as "informal ties" with Bangkok.

Since the main Malaysian guerrilla threat, the Malayan Communist party remnants (well over 1,000-strong) is within southern Thailand. It is felt a continuing Thai hardline could rupture neutrality's prospects right at the start.

For all the doubts, ASEAN foreign policy consultations are increasing in momentum, and it is too soon to assert that Thai flexibility will not be forthcoming to maintain the growing consensus.

Were the ASEAN five now to assert that joint discussions would automatically preceed any future super-power ties, not just those with China, future guarantees from the super-powers might be more likely.

## Quotable Quotes!

During the clergy conference a skeleton staff will be maintained for cemetery duty. — From a diocesan leaflet.

★ ★ ★

In politics it is fatal to delude oneselft that there is some instant and easy answer to a difficult problem which has defied solution for centuries. — William Whitelaw, Britain's secretary of state for Northern Ireland.

The private citizen has an inalienable right to carry around his own machine gun, howitzer, or atomic device. — Gun-shop owner in California.

★ ★ ★

It is amazing what one person can do. Remember Rachel Carson? I decry the feeling of futility people have. You can make the difference! I just get in there and hit one of these subjects. Goddammit, stop feeling futile! — David Brower, founder of Friends of the Earth.

★ ★ ★

I don't think actors should campaign for candidates. If some girl in Iowa thinks she wants to sleep with me and votes for a candidate because I like him, she's voting for the wrong reason —, Actor Rod Taylor.


FIELDS
The Canadian Family Store
DOLLAR DAYS
1420 Douglas St. - Colwood Plaza - Esquimalt - Shelbourne St.

LADIES' PANTYHOSE — One-size, first quality in assorted shades. Reg. 59c ... 3 for $1

LADIES' PANTIES — Arnel and printed mesh in brief and bikini styles. Sizes S.,M.,L. Reg. to 49c ... 3 prs. for $1

SPECIAL CLEARANCE! LADIES SUPPORT HOSE by KAYSER — Irregulars, will not affect wear. White and taupe shades. Sizes 8½ to 11½. If first quality would be 4.95 ... 2 prs. for $1

LADIES' COTTON BLOUSES—Tailored styles, roll sleeves in prints and plains. Sizes 12 to 20. ... $1

JR. GIRLS' T-SHIRTS—Sleeveless, stretch terry. Assorted colours. Sizes 4 to 6X. Reg. 1.98 ... $1

BOYS' DRESS SOCKS — Nylon stretch. Your colour choice. Sizes 8 to 10½. Reg. 69c ... 2 prs. for $1

MEN'S DRESS SOCKS — Stretch nylon. Assorted colours. Sizes 10 - 12. Reg. 69c and 79c. ... 2 pr. for $1

MEN'S UNDER SHORTS — Double seat, taped seams. White. Sizes S.,M., L.,XL. ... 2 for $1

BADMINTON SET — 2-player set with 2 steel shafted recquets, net, shuttlecock, carrying case. Reg. 1.99 ... $1

LADIES' PANTYHOSE by DORI'S AND KAYSER—Well known brands at a special low price. One-size and S.,M.,L.,XL. Reg. 1.19 ... 3 prs. for $2

LADIES' JACKETS—Leather look vinyl, double and single breasted, 2 pockets. Green, brown, black. Sizes 10 to 20. Orig. Value 6.98 ... $2

GIRLS' T-SHIRTS — Colourful stretch terry. Sleeveless style. Sizes 7 to 14. Reg. 2.98 ... $2

GIRLS' PANTS — Nylon flares in red, white and blue stripes. Sizes 7 to 14. Orig. Value 3.98 ... $2

BOYS' SQUALL JACKETS — Nylon, zip front, racer stripe. Gold, white, brown, blue, navy. Sizes 8 to 16. Reg. 2.99 ... $2

LADIES' JACKETS—Large choice of styles including battle, squall and pant coat. Some with hoods. Reg. to 5.98 ... $3

LADIES' BLOUSES—Perma-press polyester/cotton. Tailored, long and short sleeves. 32 to 38, broken size range. Reg. 2.98 ... 2 for $3

LADIES' PANT TOPS—100% nylon and polyester prints and denim stretch, some terry T-shirt styles. Machine washable. Sizes S.,M.,L. Reg. to 4.98 ... $3

GIRLS' TUNIC TOPS—100% cotton. Short sleeve, plains and fancies. Sizes 8 to 14. Orig. Value to 2.98. 2 for $3

GIRLS' TOPS — 100% nylon. Short sleeves. Red, white and navy. Sizes 7 to 14. Orig. Value 5.98 ... $3

GIRLS' SHORTS — Twill hot pant style. Choice of colours. Sizes 7 to 14. 2 for $3

GIRLS' FLARE PANTS—Stretch denim flares. Sizes 7 to 14. $5 and $6

Reg. Value to 8.98—Sizes 4 to 6X. Reg. Value 4.98 ... $3

BOYS' SPORT SHIRTS—Short sleeve. Fortrel/cotton. Colourful stripes and patterns. Sizes 8 to 18. Reg. 2.88 and 3.88. 2 for $3

BOYS' T-SHIRTS — Wide selection of fabrics, styles and colours, solids and fun patterns. Sizes S.M.L.XL. Reg. to 2.00 ... 2 for $3

MEN'S TERRY T-SHIRTS — Short sleeve, Wallace Beery neck. Bright stripes. Sizes S.,M.,L.,XL. Reg. 4.98 ... $3

MEN'S DRESS SHIRTS—Permanent press polyester/cotton. Many colours, patterns. Sizes 14½ to 16½. Reg. to 5.98 ... $3

MEN'S DOUBLE KNIT FLARES—Made in Canada of 100% textured polyester. All first quality. Light summer shades. Sizes 30 to 36 in group. $8

INDIAN BLANKET—100% cotton in bright patterns. 60" x 80". Reg. 5.98 ... $4

LADIES' FLARE PANTS by FAMOUS MAKER — Discontinued styles of drills, canvas, denims and many more. Sizes 10 to 16. Orig. Value to 9.95. 2 for $5

LADIES' PANTS — 100% polyester jacquard pattern, pull-on style. Sizes 8 to 18 and 38 to 44. Reg. to 10.98 ... $5

MEN'S SPORT / DRESS SHIRTS — Short sleeve, perma-press. Patterns and solids. Sizes S.,M.,L.,XL. Reg. 3.49 ... 2 for $5

YOUNG MEN'S FLARES — Pinwale and ribless cord brushed denim, 4 patch pockets. Zip or button fly. Many colours. Some cartoon look. Sizes 28 to 34. Mfg. Sugg. Price 8.95 to $15 ... $5

FAMILY SWIM and SPORTSWEAR

LADIES'

BIKINIS — Multi-coloured nylon swimsuits. Fully lined padded bra. Sizes 32, 34, 36. Reg. 3.98 ... $3

SWIMSUITS By FAMOUS MAKER — Wide range of prints, colours and fabrics. 1- and 2-piece styles. Sizes 10 to 16, 30 to 36. Reg. 7.98 to 14.98. $5 to $10

SHORT SETS — 100% nylon, machine washable, jamaica short and striped tank top in assorted colours. Sizes S.,M.,L. ... $4

1-PCE. PLAYSUIT — 100% nylon knit, short sleeve, belt, button or zip fronts in prints, checks, denim colours. Sizes 8 to 16. Reg. to 7.98 ... $5

SHORTS — Nylon, terry or polyester in short or jamaica lengths. Pull-on style. Sizes 10 - 18 and 38 - 44. Reg. to 4.98 ... 2 for $5

CHILDREN'S

GIRLS' SWIMSUITS —One- and two-piece styles. Sizes 2 to 3X and 4 to 6X. Reg. to 4.98—$2 and $3

GIRLS' SWIMSUITS —One- and two-piece styles. Sizes 8 to 14. Reg. to 6.98 ... $4

JR. BOYS' SWIMSUITS — Sizes 4 to 6X. Assorted colours. Reg. 1.98 ... $1

BOYS'

SWIMSUITS—Stretch nylon. Colourful stripes and solids. Sizes 8 to 14. Reg. to 2.98 ... $2

MEN'S

CABANA SETS—Colourful print swim trunks with matching terry lined jacket. Sizes S.,M.,L.,XL. Reg. 9.99 ... $6

SWIM TRUNKS—Stretch nylon in colourful stripes. Irregulars. Sizes S.,M.,L.,XL. ... $1

SWIM TRUNKS—100% stretch nylon. Colours, solids and stripes. S., M., L., XL. Reg. 5.98— $3 and $5

WHILE QUANTITIES LAST. JULY 20, 21, 22

SALE: THURSDAY, FRIDAY, SATURDAY

# Home Furnishing Sale Highlights...SAVE!

Here are some exciting buys from our major appliances and sporting goods, just a few from a vast assortment featured during this sale. Buy the things you want and need now... Buy on Credit!

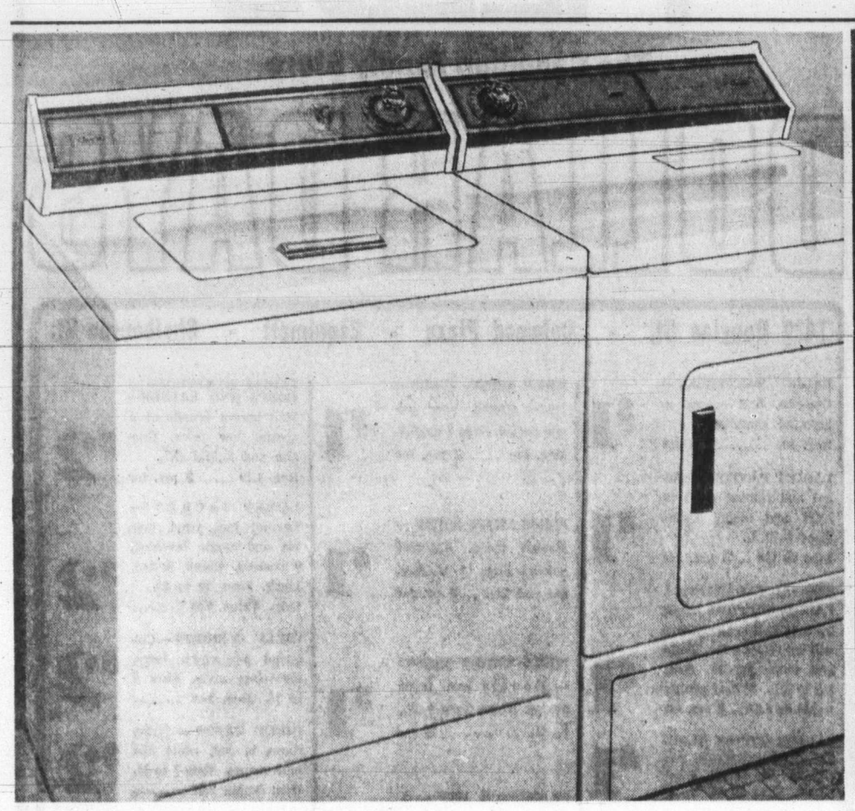

**INGLIS Automatic Washer at Big Savings!**

Discover the wonderful ways of an INGLIS . . . the great work-saver that does the job to perfection the easy way! Check the plus features: • Two wash, spin speed • 3 cycles including super-wash • 3 water temperature selections • Porcelain enamel top and lid.

SALE PRICE ..... **268.00**

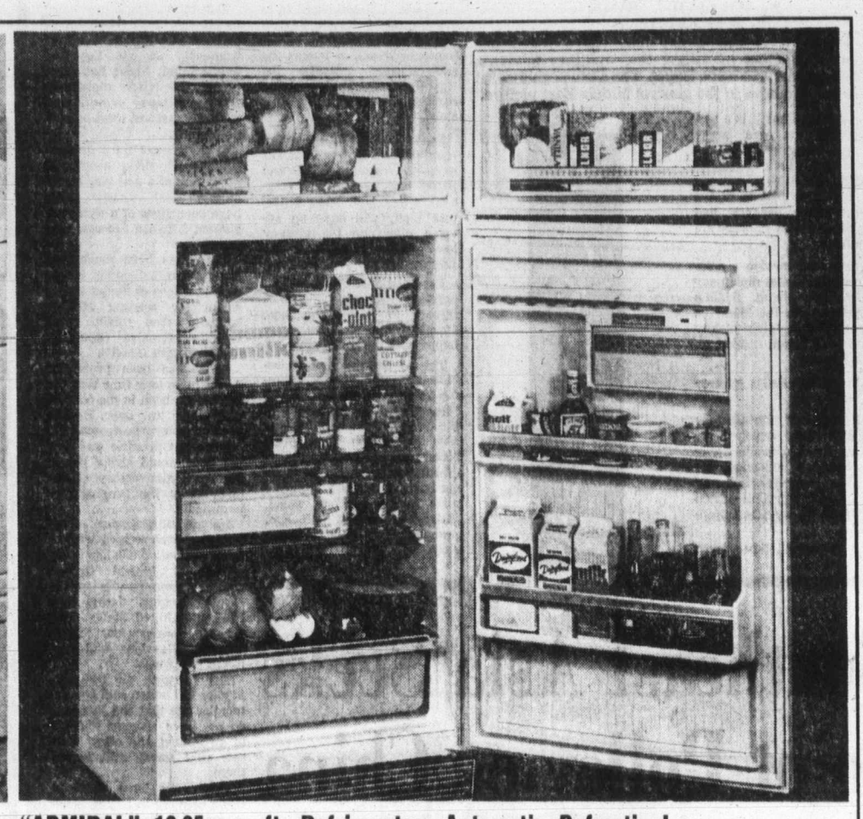

**"ADMIRAL" 12.85 cu. ft. Refrigerator—Automatic Defrosting!**

A model designed for the average family . . . and with features that are so pleasing: the spacious and convenient storage, the easy-access glide-out shelves, the special butter conditioner, and the dual temperature. And not least important is the fact it's an automatic defrost model.

SALE PRICE ..... **258.00**

Color finish, **10.00** extra.

Woodward's Major Appliances, Second Floor

**INGLIS Dryer . . . the Perfect Match!**

No more drying problems on rainy days when you own a dryer . . . an INGLIS dryer that you can't beat for value and satisfaction!

- 3 cycle operation, 2 temperature selections.
- Large lint screen, perma-press cool-down-cycle.

SALE PRICE ..... **158.00**

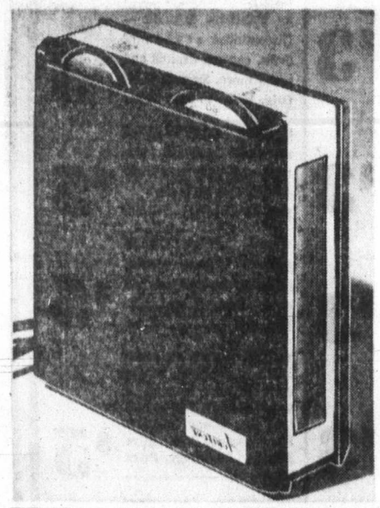

**AURITONE Pocket Radio**

Great for the Junior listener . . . a delightful idea for a birthday or other gift occasions. Handy pocket-sized transistor radio at a rock-bottom low price . . . featuring: • 6 Transistors • Solid state • Complete with 9-volt battery and earphone and carrying strap for toting around.

SALE PRICE ..... **4.98**

**Use your Woodward's Charge Card to buy your needs now!**

If you don't already have an account, visit or phone any Woodward's Credit Office and arrange a plan to suit you.

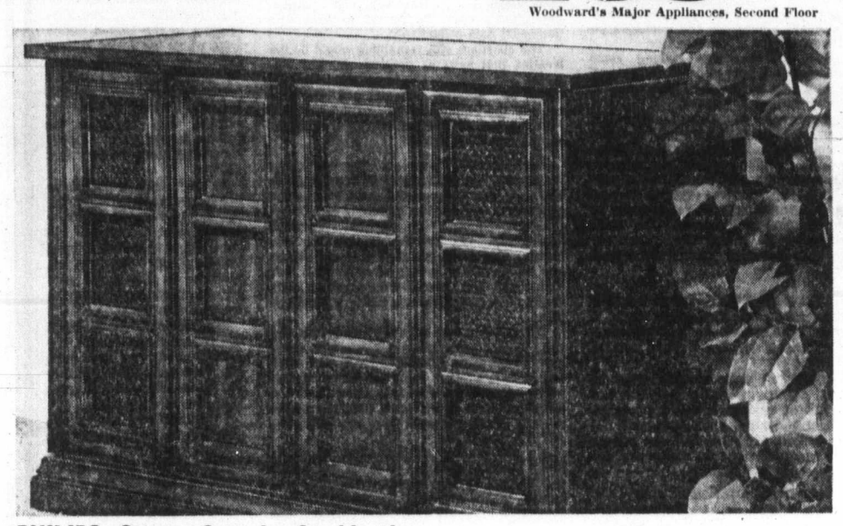

**PHILIPS Stereo Console Combination**

The sound of quality . . . Philips stereo player and radio combination at an exceptionally low price!

- AM/FM radio
- 4-speed record changer
- Rich, resonant tone and a beautifully styled cabinet

Yours on easy credit terms.

SALE PRICE ..... **218.00**

Woodward's Music Centre, Second Floor

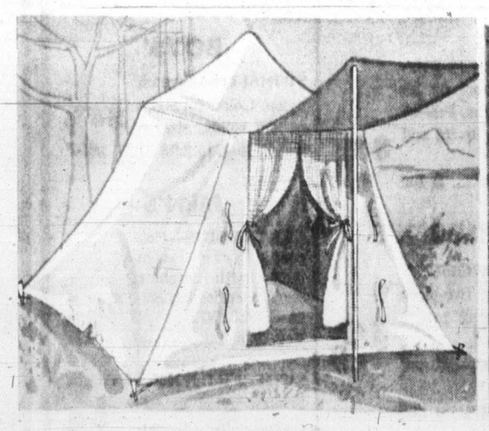

**Your Holiday Home . . . 9'x9' Tent**

A dandy tent for taking on camping or travel trips. Roomy and airy, with inside frame and sewn-in floor. Dutch doors and canopy.

SALE PRICE ..... **44.88**

**Salmon Trolling Set**

Be well equipped for your salmon catch with this trolling set . . . save substantially at this price! Set includes trolling rod, nylon line, plug, sinkers, leader, snap swivels, dodger and 2 herring hook-ups.

SALE PRICE, set ..... **13.99**

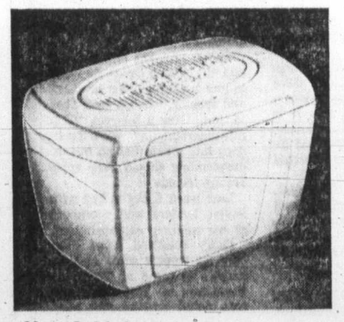

**Stay Cold Cooler**

Light weight styrofoam cooler with large capacity. Keeps food cold and fresh for hours.

SALE PRICE ..... **4.99**

**Girls' Hi-rise Bike**

A popular style model that features high-rise handlebars, chrome fenders and banana seat.

SALE PRICE ..... **46.88**

Woodward's Sporting Goods, Main Floor

**Woodward's**

*Woodward's Mayfair, Phone 386-3322; Cobble Hill, Duncan, Ganges, Gulf Islands, Jordan River, Port Renfrew, Zenith 6544 (Toll Free).*
*Store Hours: 9:30 a.m. to 6:00 p.m. Evening Shopping Thursdays and Fridays 'til 9:00 p.m. Open Mondays.*

Woodw

Cha

**SHOP 'TIL 9**

Thursday and Friday at Woodward's Mayfair

**STORE HOURS**

Mon., Tues., Wed. and Sat. 9:30 a.m. to 6:00 p.m.

Thurs. and Fri. 9:30 a.m. - 9:00 p.m.

Woodward's Mayfair Now Open Monday

## Steak Timing Tips

When starting to barbecue your steak, be sure the coals are gray. The following times apply to a 1 inch steak (times will vary with the fuel, also on the thickness of the steak).

**Rare (bright red) . . . 2½ to 3 minutes each side.**

**Medium (red to pink) . . . 3 to 5 minutes each side.**

**Well Done (pink to gray) . . . 5 to 6 minutes each side.**

Check doneness by cutting near the bone or at the thickest part of the outer edge of the meat, note colour.

HOME GROWN B.C. QUALITY

## Buy B.C. Products

Look for this dogwood symbol when food shopping. It's your assurance of locally grown products of fruit, vegetables, dairy, poultry, meat and fish. Our B.C. farmers and producers bring you the finest and freshest quality food value.

E!

t assortment

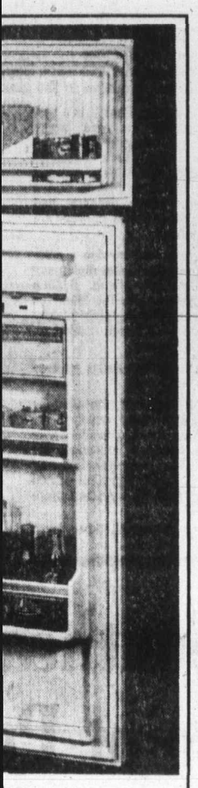

asing: the spacious

8.00

ppliances, Second Floor

ptionally low price!

8.00

ic Centre, Second Floor

46.88

ting Goods, Main Floor

ard's

ee).

# Woodward's Food News

Wednesday, July 19th, '72

Prices Effective July 19th to 22nd.

# Charcoal cooking not expensive

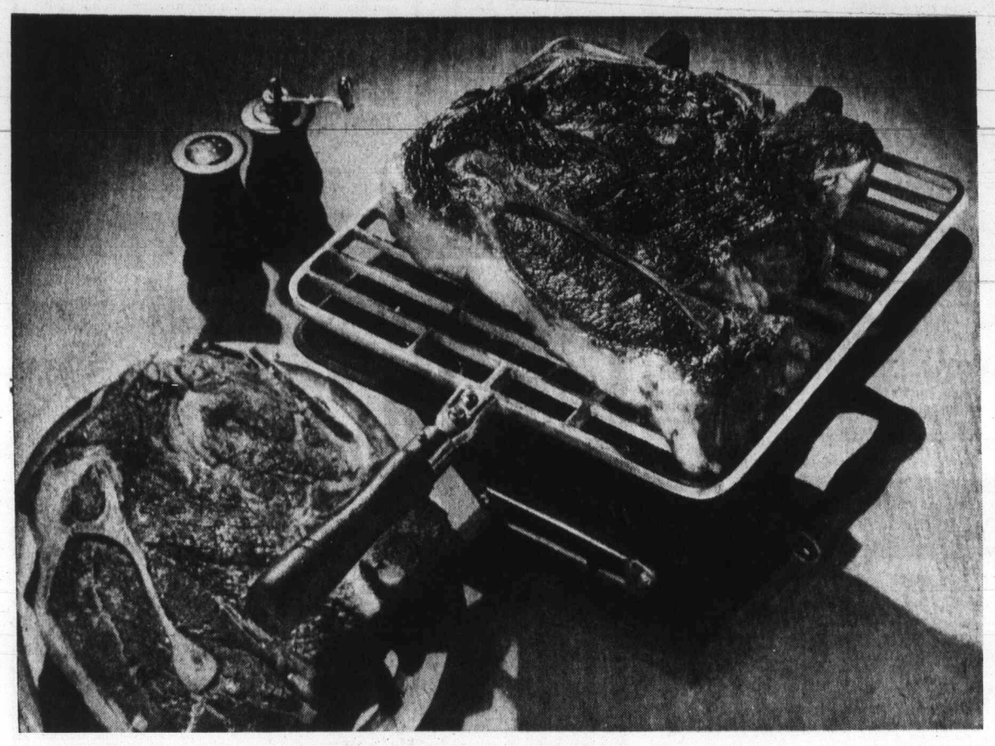

If the expense, fuss and bother has made you shy away from barbecuing, we've got the answer. Now with the popular hibachi, outdoor cooking is easier and less expensive.

It packs easy for picnics or trips, and takes little storage room. A little charcoal is needed - - and that's all, except the food. And that again, can be reasonable too. You don't have to buy the most expensive cuts of meat, nothing tastes as great as barbecued hamburgers and hot dogs! If you prefer something 'meatier', chuck steaks, chicken and fish are delicious when grilled. Enjoy the wonderful summertime and outdoor living - - economically.

*GRAINFED ALBERTA BEEF

## Chuck Steaks lb. 79¢

Canada Choice and Good;
Marinate with Adolph's

### Chuck Steaks on the Grill

With a little lovin' care and attention, there are some less expensive steaks that can match the flavour of the expensive cuts. Chuck Steak is one of these, and here's a recipe for the barbecue chef in your home to try. The comments, we believe, will be favourable ones.

### Tender Chuck Steaks

3 lbs. 2-inch thick round or chuck steak
instant non-seasoned meat tenderizer
kitchen bouquet
butter

Sprinkle all sides of steak evenly with tenderizer, using about ½ teaspoon per pound. Don't use additional salt. To be sure of penetration, pierce all sides deeply at ½ inch intervals with a long-tined fork. Combine equal amounts of kitchen bouquet and butter; heat and stir to blend; brush generously over steak. Kitchen Bouquet gives a nice brown colour to meat broiled over low temperature. (Low temperature broiling lessens shrinkage). Broil on grill over coals about 12 minutes, turn and broil 10 to 15 minutes longer or until preferred doneness. (Note: Meat tenderizer cuts cooking time about one quarter so don't overcook). Slice steak diagonally, across the grain. Serves 6 to 8.

## SHOP 'TIL 9

Thursday and Friday at Woodward's Mayfair

## STORE HOURS

Mon., Tues., Wed. and Sat. 9:30 a.m. to 6:00 p.m.

Thurs. and Fri. 9:30 a.m. - 9:00 p.m.

Woodward's Mayfair Now Open Monday

## Steak Timing Tips

When starting to barbecue your steak, be sure the coals are gray. The following times apply to a 1 inch steak (times will vary with the fuel, also on the thickness of the steak).

**Rare (bright red) . . . 2½ to 3 minutes each side.**

**Medium (red to pink) . . . 3 to 5 minutes each side.**

**Well Done (pink to gray) . . . 5 to 6 minutes each side.**

Check doneness by cutting near the bone or at the thickest part of the outer edge of the meat, note colour.

HOME GROWN B.C. QUALITY

## Buy B.C. Products

Look for this dogwood symbol when food shopping. It's your assurance of locally grown products of fruit, vegetables, dairy, poultry, meat and fish. Our B.C. farmers and producers bring you the finest and freshest quality food value.

## Take the Fondue Outdoors

Because of its informality, fonduing fits into outdoor living naturally. The fondue fixings can be prepared ahead of time, and a double hibachi works well to keep the ingredients hot. Surprise everyone next time you have a barbecue or picnic and take the fondue pot along . . . and have fun.

## Woodward Values

PEEK FREAN
**Biscuits** 7 varieties, 14-oz. pkt. 59¢

WOODWARD'S SUPREME
**Coffee** Whole Roast, 1-lb. bag 95¢

WOODWARD'S SUPREME
**Coffee Aid** 16-oz. jar 99¢

BOSTON
**Corned Beef Loaf** 12-oz. tin 55¢

KELLOGG'S
**Cereals** Corn Flakes 12-oz; Special K 7-oz; Rice Krispies 9-oz. 2 for 75¢

OLD SOUTH FROZEN CONCENTRATED FLORIDA
**Grapefruit Juice** Sweetened, 6-oz. tins 2 for 45¢

McCAINS FROZEN BREADED and FRIED
**Chicken and Chips** 1-lb. 6-oz. bag 85¢

SUNNIEST
**Crabmeat** 5¾-oz. tin 95¢

CANADA WHITE
**Vinegar** 128 fl. oz. bottle 97¢

## Garden Fresh

GRADE CANADA No. 1—IMPORTED
**Tomatoes** Large size, lb. 33¢

GRADE CANADA FANCY—IMPORTED
**Apples** Granny Smith's 3 lbs. 1.00

FROM NEW ZEALAND
**Kiwi Fruit** (Chinese gooseberries) Use in desserts, salads or as a meat tenderizer 2 for 29¢

GRAINFED ALBERTA BEEF
**Cross Rib Roasts** Canada Choice and Good lb. 99¢

B.C. GROWN
**Fryer Wings** Approx. 5-lb. bag, lb. 39¢

GRAINFED ALBERTA PORK
**Boston Butts** lb. 75¢

## Mugs, Mugs, Mugs!

Woodward's China Department has mugs in all sizes, colours, and prices. The three illustrated above are just one example from our collection. These are stone ware in a variety of designs, priced at each. 89¢

Woodward's China Dept.

## Pick These Values

KINGSFORD
**Charcoal Briquets** 20-lb. bag $1.85

WILKINS TIPTREE
**Jams or Jellies** Assorted varieties, 9 fl. oz. jar 75¢

WOODWARD'S WASH
**Liquid Detergent** 52 fl. oz. btl. 65¢

E. D. SMITH COCKTAIL
**Vegetable Juice** 28-fl. oz. 39¢

## Dairy Feature

WOODWARD'S SUPREME SOFT
**Margarine** 1-lb. tub 2 for 59¢

WOODWARD'S SUPREME PROCESS
**Cheese Slices** Canadian, Pimento, Swiss or Nippy, 8-oz. pkts. 2 for 89¢

## Heat and Eat

INDIVIDUAL
**Chicken Pies** Pkt. of 2. Packet 59¢

FRESHLY MADE
**Vegetable Salad** 1-lb. carton. Ea. 53¢

## Bakery Selection

WOODWARD'S OWN
**Bread** Homemade Style White or 100% Fine Whole Wheat 3 for 87¢

WOODWARD'S OWN
**Apricot Layer** Each 1.19

## Hawaiian Flavour with Luau Beans, Barbecue Style

Our taste-testers once again agree, 'Delicious'! And we think you'll agree too when you've tried Luau Beans, cooked on the barbecue.

**LUAU BEANS**

½ lb. sliced bacon
2 sliced onions
8 cups beans with pork
1 cup crushed pineapple
¼ cup chili sauce
2 tablespoons molasses
1½ teaspoons dry mustard
½ teaspoon salt

Fry bacon until crisp. Remove from skillet and drain. (Save Bacon Dripping). Cook onions in dripping. Crumble bacon and combine in Dutch oven with onions and remaining ingredients. Cover and bake on grill over **medium** hot coals for 1½ hours. Then remove cover and cook about 25 minutes longer. Stir occasionally. Makes 10 to 12 servings.

WOODWARD'S OVEN BAKED
**Beans with Pork** In molasses, 28 fl. oz. tins 2 for 39¢

WOODWARD'S CRUSHED
**Pineapple** 14 fl. oz. tins 2 for 45¢

DEVON SLICED
**Side Bacon** Vacuum packed lb. 89¢

## The Troop is Here— It's Time to Eat!

When it comes to feeding an army . . . well, it probably could look that way with 20 or so hungry people to feed. There's no shortcuts—it takes a lot of food to feed a large group of hungry people. If you are going to be faced with this problem soon, here's some helpful hints to remember. For 24 people, it takes 3 1-lb. loaves of bread; 5 pounds of cold meat; ¾ lb. butter; 5 pounds frozen vegetables; 2 oz. instant coffee (serves 25 cups); ½ box cube sugar and 1 pint creamo (serves 25).

We always do our best for you at Woodward's

Personal Shopping Only.
We Reserve the Right to Limit Quantities.

# PROVINCIAL COURT

Four separate charges of possession of heroin Tuesday in Victoria were laid Wednesday in Victoria Provincial Court against three residents of Greater Victoria and one Vancouver man.

The accused, in order of appearance before Judge William Ostler, were Richard Victor Fraser, 24, of 777 Blanshard; Barry Bruce, 24, of 1126 Oxford; Susan Margaret Minty, 18, of 632 Downey, and Richard Leo Evans of Vancouver.

All were remanded to next week for election of trial method and no details of any of the charges were given. (Court sources said later the total of four such charges was the largest for a single day in recent memory.)

Later in court, Thomas Sorenson, 22, of 903 Esquimalt, was charged with possession of heroin June 16 in Esquimalt. His case was also put over to next week for election of trial method.

□

A suspended sentence and a six-month probationary term were set for Mrs. Linda Ann Forbes, 20, of 2500 Florence Lake, who pleaded guilty to a Colwood RCMP charge of possession of known stolen property worth less than $50. It concerned a $15 socket wrench set taken by someone else and in her possession June 23.

□

In traffic court, Judge E. F. N. Robinson imposed a $350 fine against Charles Frederick Greengrass, 41, of 489 Nelson, who pleaded guilty to a Colwood RCMP charge of impaired driving June 17.

□

Burt Jasper Charles, 35, of 3583 East Sooke, was fined $300 after his plea of guilty to a charge of impaired driving Saturday in the Colwood area.

# Soft Drugs Penalty Easing?

By BRUCE LOWTHER
Colonist Reporter

Are penalties for possession of soft drugs and for a wide range of other crimes going down?

Only time will tell — but an 18-year-old Saanich resident with a record of a previous narcotics conviction in juvenile court was fined $100 Wednesday in Victoria Provincial Court for possession of marijuana and $100 is less than the normal for a first offence.

The youth, Kevin Alexander Bell of 1885 San Pedro, pleaded guilty to a charge of possession of a small amount of marijuana early June 8 — a plastic bag he threw under a police car after a truck was stopped in the 900 block Fort.

Prosecutor Norman Prelypchan, who told the brief circumstances and mentioned the 1970 conviction, then sprang a surprise by noting new changes in the Canadian Criminal Law allowed judges to impose conditional discharges.

He said this might be a case to consider such a discharge, which amounts to minor probation, and the crown "has no objection" to that kind of a sentence for Bell.

Both Prelypchan and Judge William Ostler noted the new law allowing conditional and absolute discharges says they must be "in the best interest of the accused" and not contrary to public interest.

After mentioning Bell's 1970 conviction, the judge added: "It cannot be said to be in his best interest, as well as that of the public, to encourage him to break the law."

Ostler then got to the crunch of the matter by asking Prelypchan if the crown was going to suggest more moderate fines in future "for such cases as this."

Prelypchan replied by saying the crown felt a conditional discharge might be imposed even where there are previous convictions and "this might be one" because that conviction occurred in juvenile court.

He said later he mentioned the new law only because it provided another alternative in sentencing and the crown could not lay down a sentencing policy for a type of offence, only for a particular accused.

Ostler disagreed that a discharge was the right penalty for Bell and imposed a $100 fine or 14 days in jail, giving Bell two weeks to pay.

Prelychan also said the new discharges apply to a wide range of crimes, not just narcotics offences, and court also was told there is a tendency in some Canadian courts toward lower fines in soft drug cases.

But whether the $100 fine will replace the customary fine in Victoria Provincial Court of $200 to $250 for a first offence of soft-drug possession won't be known until other cases appear before Ostler. The average lately has been more than one new charge a day.

Bell appeared during the morning sitting of court and Prelypchan made his later statement during the afternoon sitting.

He had returned for the case of John Riley Isaacson, 22, of 1318 Walnut, who pleaded guilty to separate charges of possession of hashish in Victoria — small amounts found when he was checked by police last Dec. 17 and Tuesday.

The prosecutor said he was concerned about "one offence following another" and Ostler replied: "So am I."

He remanded Isaacson to Aug. 1 for a pre-sentence report and sentence and made clear the remand was in custody.


PROGRESSIVE CONSERVATIVE PARTY
PROVINCIAL RIDING OF SAANICH AND THE ISLANDS

NOTICE

A nominating convention will be held this evening, July 20th, 1972, at the North Saanich Secondary School, 10475 MacDonald Park Road, Sidney, B.C., commencing at 7.30 p.m., doors open at 6:30 p.m.

for registration of members: renewals and new applications for voting privileges will close when the meeting is called to order. On any question concerning membership please phone the membership secretary, Mrs. O'Mallia, at 385-6801.

Guest Speaker — MR. DERRIL WARREN
Provincial Leader

ALL WELCOME

(Inserted by the Progressive Conservative Party)



The WONDERFUL WORLD of HORSES
ALL NEW AND DIFFERENT
Starring "The World Famous"
Royal Lipizzan Stallions

SEE! THE GREAT WHITE STALLIONS OF VIENNA PERFORM THEIR WORLD FAMOUS FEATS!
SEE! INTERNATIONALLY RENOWN HORSEMEN FROM AUSTRIA, GERMANY, FRANCE, ENGLAND, CZECHOSLOVAKIA, POLAND, CANADA and the U.S.A. IN THIS 2½ HOUR CLASSIC SPECTACLE!
SEE! THE THRILLING "AIRS ABOVE the GROUND"
SEE! 4 BIG PRODUCTIONS AND COMPLETELY NEW ACTS! PLUS...A SPECIAL SALUTE TO THE MORGAN HORSE!
A GREAT FAMILY SHOW! THE WORLD'S GREATEST EQUINE EXTRAVAGANZA!
A NATIONAL SHOWS PRODUCTION
VICTORIA MEMORIAL ARENA
AUG. 10 and 11 - 8:30 P.M.
All Seats Reserved: $3.00, $4.00, $5.00
Tickets on Sale Now at Memorial Arena Box Office
384-1522
McPherson Playhouse Box Office


## Mother Saves Son

A four-year-old boy visiting from Vancouver was saved from drowning Wednesday afternoon in Elk Lake by the quick action of his mother.

Saanich police and firemen said Stephen Sorrenti was at the park with a group including his mother Dorothy when he waded out too far at the Hamsterley Park end of the lake and went under.

He swallowed some water before his mother could get to him and move him to shore. Firemen took the boy to Queen Victoria Hospital, where he was reported "doing fine."

The Sorrentis are visiting the Carl Carere family at 1715 Feltham. The boy's father Luigi is a nephew of Mrs. Carere.


HONDA
238 IN STOCK
SAVINGS
"World of Pleasure"
PEARSON



continuing education

SOCIAL WORK REGISTRATION PROGRAM

This program is designed to assist practising social workers seeking registration under the Registered Social Workers Act of B.C.

The program includes three courses offered by the University of Victoria in 1972-73:

Basic Social Work Methods
Psychology 335
Social Work 400

Information on application dates available through the Division of Continuing Education, University of Victoria, before August 1. Telephone 477-6911, local 395 or 500.


## Bridge Road Work Resuming

Construction of a road over the new Bowker Creek bridge on Richmond near Kings is expected to be completed by Aug. 11, a Victoria engineering department official said Wednesday.

The official, deputy engineer William Jorgensen, said work on the road will begin next week. The bridge replaces one washed out by rains in February.

A provincial government-owned portable bridge which was installed after the washout was returned to the government in May for reserve use in case of Fraser River flooding.

Sinced then, traffic has had to make a one-block detour around the site.

## Marine Calendar

NAVY

HMCS Thunder, Fundy, Provider, Rainbow, Terra Nova, Mackenzie, Gatineau, St. Anthony, Endeavour — in port.
HMCS Qu'Appelle — returns Friday.
HMCS Porte de la Reine, Porte Quebec — returns Monday.
HMCS Cowichan, Miramichi, Chignecto, Chaleur — at sea.
CNAV Laymore — at sea.
HMCS Chaudiere, St. Croix — return Aug. 4.
HMCS Columbia — in grevins dock.

MARINE SCIENCES

Richardson — in port.
Vector — at Indian Arm.
Parizeau — west of Skull Cliff.
William J. Stewart — in Masset harbor.

COAST GUARD

Vancouver — in port.
Racer — in Gulf Island patrol area.
Sir James Douglas — in Fraser River.
Rider — in Sandheads patrol area.
Ready — in Tofino patrol area.
Quadra — on Station Papa.
Carmell—Pears Bay.

MERCHANT MARINE

Harmac — Star Ballarat.
Esquimalt — Sounion.
Cowichan Bay — Alessandro Volta.
Crofton — Saxonia.

CRUISE SHIPS

Victoria—Olonsay


Sands
Your Six Community
Funeral Chapels
Dedicated to Service
sensible prices

| | |
|---|---|
| Victoria | 388-5155 |
| Sidney | 656-2932 |
| Colwood | 478-3821 |
| Nanaimo | 753-2032 |
| Duncan | 746-5212 |
| Ladysmith | 245-2331 |

Independent, Family Owned and Controlled. Sands since 1912.
Integrity at time of need



Woodward's
SELECTION IS REALLY GREAT!
PLUMS

Grade Canada No. 1; Late Santa Rosa, Wicksons, Eldorado, Golden Glow, Grand Rosa, Red Roy, Nubianas, Ace, Late Tragedy, Duarte, Queen Anne, Frontier, Mariposa, Frank Ann, New Yorker, Laroda, Red Rosa, Elepehant Heart, Kelseys, Amazon. Mix or Match.

lb. 39c



Another First at Woodward's

Flown directly from Switzerland . . . Men's popular Digital Watch at an exceptionally low price. Fully guaranteed for 1 year by Woodward's

If you're an "up-to-the-minute" man and time is important to you, here's the precision watch you need! At a glance this 17-jewel Swiss-made timepiece tells the hour, the minute and the date. Impressively smart with its boldly styled white case with stainless steel back and handsome black Corfam strap, it's also shock-protected and water-resistant. What's more, it's unconditionally guaranteed for one full year. Excellent value 22.50

Woodward's Watches and Clocks, Main Floor



Summer Savings at his feet

Boys' Jogging Stripes
Designed for comfort, priced for savings. Easy clean vinyl uppers fitted with cushioned insoles. Traction type soles. White with blue stripes. Sizes 3, 4, 5, 6.
Clearance Price pair 3.99

Men's Summer Sandals
Cool comfort for simmering summer days. Leather straps that sheath the feet. Fitted with corrugated or tire-like soles of foam rubber. Brown only in sizes 6 to 11 in the group, but not in every style.
Clearance Price pair 7.99

Woodward's Men's and Boys' Shoes, Main Floor

Woodward's Mayfair Phone 386-3322, Cobble Hill, Duncan, Ganges, Gulf Islands, Jordan River, Port Renfrew, Zenith 6544 (Toll Free). Store Hours: 9:30 a.m. to 6 p.m. Evening Shopping Thursdays and Fridays 'til 9 p.m. Open Mondays.


## PAINTING SET

LONDON (UPI) — A hitherto u
masterpiece by the 18th century Engl
as Gainsborough Wednesday brought
of $700,000.

The price paid at Sotheby's by
naghi, acting for an English private
for an English painting and for any E

The painting, a portrait of the G
up for sale by the daughters of the
shend in whose home it hung, unkno
nearly half a century.

BUTCHART GARDENS — Known incredible beauty . . . tops Victori ment season with its smashing stag night lighting . . . spectacular Ross Restaurant . . . Begonia Bower . . . fascinating seed and gift shop. Ope 11 p.m.

BUTCHART GARDENS — New a week after week, season after sea ers, skilful planning, constant repla way. Developed from an old aband over half a century ago they have of the world's most unusual, writte admired gardens. Embracing over gardens in one — fabulous Sunk Fountain Garden, stately Italian, great Stage Show Garden (now in f glish Rose Garden, especially gorg

BUTCHART GARDENS ROMANTIC As darkness takes over, a thousand with the moon and stars, the hills, t lily ponds and fountains, to create a ed by the flowers — a spectacle so indescribable! Featuring the Sunken tacular Ross Fountains in their ma Stars."

BUTCHART GARDENS FLORAL R every day 11 a.m. to 7:30 p.m., ser afternoon teas, and delightful buffet ing. Continuous snack and coffee ba

BUTCHART GARDENS SPARKLIN — Staged in the midst of incredible light of Victoria's summer entertai

MONDAYS, 8:30 p.m. "NICE 'N' E entertainment featuring Marge Bri Alpine, Gini Lefever, Christopher Ro Crago, Woody Woodland and the "Bu "The Butchart Gardeners," 1:30 to

TUESDAYS, 8:30 pm. "NICE 'N' E sical entertainment featuring John L man, Gini Lefever, Christopher Ros Crago, Woody Woodland and the "Bu "The Butchart Gardeners" 1:30 to "Zingari" Puppets 7:00 and 7:45 p.

WEDNESDAYS, 8:30 p.m. Same pr

THURSDAYS, 8:30 p.m. "Scottish a Colorful Scottish Stage Show and Pipes and Drums of the Canadian Sc cess Mary's) as they march on ou the great Stage Show Garden. Plu starring baritone John Dunbar (M can dancers, June Dupuis and L Grace Timp and Dave Ferne. Also deners" 1:30 to 3:30 p.m., and the and 7:45. p.m.

FRIDAYS, 8:30 p.m. Same progra

SATURDAYS, "The Butchart Busk Heron Family ("Humanettes") 3:3 "Zingari" puppets 7:30 and 8:30 "Helicopter Canada" or Mountains to

SUNDAYS. "The Butchart Buskers Stereo Recorded Concert 3 to 5 p.m. Puppets 3:30 and 4:30 p.m. . . . The manettes") 7 and 7:45 p.m. . . . Canada" or Mountains to the Sea"

BUTCHART GARDENS SUGGESTS one grand, thrifty outing . . . the ga stage show (the highlight of Victori ment season) . . . romantic night Fountains in their majestic "Ballet regular admission covers it all. To dine in the Butchart Gardens Floral

WIG AND DICKIE CABARET for and laughter, most people are choosi Cabaret in the Wilson Motor Inn. Inn, you'll love the Wig and Dickie. The Lads from the Pig and Whistle along, dancing and provide hilario 8:30 p.m., Tues. through Sat., at Reservations recommended. 385-678

FABLE COTTAGE—Victoria's favo One of the world's most captivatin in spacious gardens on the sea at crafted architectural wonder seemin into reality. Your camera will ca delights of this unforgettable home. 'til dusk. 5187 Cordova Bay Rd. (S via Hwy. 17 or via Pacific Commute

"Prince Alberts" WONDERFUL WO presents over 25 exciting miniatura alive with sound, lighting and animat to 10 p.m. at the Empress Hotel, Hu

THE OLD FORGE—Dining and dan 'til 2 a.m. at one of Canada's large nite clubs. Enjoy the exciting m Brothers Forbes. Strathcona Hotel, Streets, Phone 383-7137. Now air

ROYAL LONDON WAX MUSEUM famous museum of over 130 figures Inner Harbour 470 Belleville, 388-4 including Sunday.

CHEZ ERNEST SWISS CHALET Leisurely, unique, the finest cuisin open 5 p.m. 479-2123. New hosts

CLASSIC CAR MUSEUM—40 specta See our Royal Tour Cars, and our F lers, Cadillacs, Rolls Royce, Chevrol Hupmobile, M.G., and many others. Heads of State and other notable displayed in wax in these beautifully of their time. Clark Gable in hi Harlow, Will Rogers, Henry Ford Douglas (behind the Empress Hote

BLUE LINE/GRAY LINE-BUTCHA —Buses leave front of Empress Ho CLUDES TOUR OF GARDENS AN (Monday to Friday). 382-9261 or 38

UNDERSEA GARDENS—Pretty aq you descend to the bottom of the show of 5,000 marine creatures tha family in the WORLD'S ONLY UNI 9 a.m.-10 p.m. Inner Harbour.

BARBARY BANJO: Banjos! Hon Dine and Dance to the Roar of th 5:30 p.m. Entertainment—9:30 p. Saturday. 31 Bastion Square, 388-6

SEALAND OF THE PACIFIC—Oak Marine Dr. Open 10-10 p.m. Hour Seals, Sea Lions, Sea Birds and Ur tured at Canada's largest oceanariu

THE PERSIAN ROOM — CENTUR air-conditioned Persian Room on 12 noon. No extra charge for the "Sa by Carnaby Street Boutique. Take t Decker Bus Nite-Light dinner tour dens. Phone 383-1151 for information

ON STAGE TONIGHT—Live Entert tion Studio Theatre. Tickets 382-41

FOREST MUSEUM—Canada's only door and outdoor exhibits on 100 acr land. Trains daily 10 to 5:30 p.m Sunday and Holidays. Admission $ 50c. 1 mile north of Duncan on Isl

FISHING FOR EVERYONE—Deep 61 foot fishing cruiser M.V. Lakewo and 1:30 p.m. daily. Tackle availab mately $1.35 per hour. Reservati Marina.

BRITISH MUSIC HALL—On stage "Smile Show," 20th YEAR, McPher Fun for the whole family. Reserva

MUSEUM OF ILLUSION (Haunted amazing and entertaining excursion and antiquity. Black Gardens, Haun ing Room, Den and The Mirror mansion that will test your curios when visiting in Victoria. Located ment Buildings—327 Belville, across

THE FUN FARM—Day or night ca with assorted Farm Animals, Pon Rides, with adult supervision. Inf

ing?

report and sentence and made clear the remand was in custody.

NSERVATIVE PARTY
IDING OF SAANICH
HE ISLANDS
TICE
on will be held this evening, North Saanich Secondary ld Park Road, Sidney, B.C., m., doors open at 6:30 p.m.
rs: renewals and new applica- will close when the meeting any question concerning mem- membership secretary, Mrs.
MR. DERRIL WARREN
cial Leader
WELCOME
gressive Conservative Party)

irst
ard's
ectly from
d . . .
ular Digital
an excep-
w price.
anteed for
Woodward's
to-the-minute" man and you, here's the precision At a glance this 17-jewel ce tells the hour, the min- Impressively smart with hite case with stainless ndsome black Corfam ck-protected and water- nore, it's unconditionally full year. 22.50
s and Clocks, Main Floor
t his feet
Summer Sandals
ort for simmering summer her straps that sheath the l with corrugated or tire-like am rubber. Brown only in ll in the group, but 7.99 y style. Price pair
lain Floor
anges, Gulf Islands, Jordan River, a.m. to 6 p.m. Evening Shopping

## PAINTING SETS RECORD

LONDON (UPI) — A hitherto unknown and unrecorded masterpiece by the 18th century English portrait artist Thomas Gainsborough Wednesday brought a record auction price of $700,000.

The price paid at Sotheby's by the London dealer Colnaghi, acting for an English private collector, was a record for an English painting and for any English work of art.

The painting, a portrait of the Gravenor family, was put up for sale by the daughters of the late Maj. James Townshend in whose home it hung, unknown to the art world, for nearly half a century.

# Boston Benign to Stones

BOSTON (UPI) — Bombed in Montreal and "busted" in Warwick, R.I., the Rolling Stones were anything but banned in Boston.

They were late — by more than three hours — but they showed at 12:48 a.m. Wednesday for the first of two concerts by Boston Garden. They played for more than 15,000 fans until after 2 a.m.; then were ushered to an undisclosed hiding place to rest during the day before their second night's appearance.

Meanwhile, officials of the garden joined with city authorities to praise the throng that showed up Tuesday night. The crowd listened to entertainer Stevie Wonder and then had to cool its heels while the Stones, who are on a 30-city tour, were delayed.

The highly-popular rock group had played Monday night in Montreal and had planned to fly to Boston. However, when they arrived, Logan International Airport was fogged in and their plane was diverted to Theodore Green airport in Warwick.

When they arrived in Warwick, the Stones were isolated for a customs check and to await transportation to Boston. A news photographer tried to take pictures and eventually became involved in an argument which resulted in lead singer Mick Jagger, guitarist Keith Richard and three others in the entourage being arrested.

Mayor Kevin White of Boston called Rhode Island authorities and arranged a rare, late-night court session so as not to force cancellation of the visit. The Stones members eventually were speedily bailed out and ordered to return Aug. 23 for another court appearance.

# Canadian Premiered

STRATFORD, Ont. (CP) — A new Canadian play was given its world premiere Wednesday night at the Stratford Festival's Third Stage theatre.

Mark, by Winnipeg-born playwright Betty Jane Wylie, is one of five Canadian-content works being presented as part of the festival's 20th season. Four of these productons make up the season's program at the Third Stage, in its second year of operations.

Directed by William Hutt, Stratford's associate director, Mark is a partly autobiographical drama about a man with terminal cancer and the psychological impact of his approaching death.

Mrs. Wylie worked the play out of the event surrounding her own father's death in 1964.

From 26 characters in that first draft, Mrs. Wylie finally brought the number down to four.

## ENTERTAINMENT GUIDE

FOLLOW THIS VICTORIA

**BUTCHART GARDENS — Known the world over for its incredible beauty . . . tops Victoria's summer entertainment season with its smashing stage shows . . . romantic night lighting . . . spectacular Ross Fountains . . . Floral Restaurant . . . Begonia Bower . . . Show greenhouse . . . fascinating seed and gift shop. Open every day 9 a.m. to 11 p.m.**

**BUTCHART GARDENS** — New and excitingly different week after week, season after season. Dedicated gardeners, skilful planning, constant replanting keeps them that way. Developed from an old abandoned limestone quarry over half a century ago they have grown to become one of the world's most unusual, written about, talked about, admired gardens. Embracing over 30 acres, actually six gardens in one — fabulous Sunken, spectacular Ross Fountain Garden, stately Italian, quaint Japanese, the great Stage Show Garden (now in full swing) and the English Rose Garden, especially gorgeous right now!

**BUTCHART GARDENS ROMANTIC NIGHT LIGHTING**— As darkness takes over, a thousand hidden lights combine with the moon and stars, the hills, trees and shrubs, lakes, lily ponds and fountains, to create a fairyland, softly scented by the flowers — a spectacle so unusual, so grand, it's indescribable! Featuring the Sunken Garden and the spectacular Ross Fountains in their majestic "Ballet to the Stars."

**BUTCHART GARDENS FLORAL RESTAURANT** — Open every day 11 a.m. to 7:30 p.m., serving delicious lunches, afternoon teas, and delightful buffet suppers in the evening. Continuous snack and coffee bar service.

**BUTCHART GARDENS SPARKLING ENTERTAINMENT — Staged in the midst of incredible beauty it's the highlight of Victoria's summer entertainment season.**

MONDAYS, 8:30 p.m. "NICE 'N' EASY"—Variety musical entertainment featuring Marge Bridgeman, Murray McAlpine, Gini Lefever, Christopher Ross, Betty Winter, John Crago, Woody Woodland and the "Butchart Buskers." Also "The Butchart Gardeners," 1:30 to 3:30 p.m.

TUESDAYS, 8:30 pm. "NICE 'N' EASY" — Variety musical entertainment featuring John Dunbar, Marge Bridgeman, Gini Lefever, Christopher Ross, Betty Winter, John Crago, Woody Woodland and the "Butchart Buskers." Also "The Butchart Gardeners" 1:30 to 3:30 p.m., and the "Zingari" Puppets 7:00 and 7:45 p.m.

WEDNESDAYS, 8:30 p.m. Same program as Monday.

THURSDAYS, 8:30 p.m. "Scottish and Variety Night" — Colorful Scottish Stage Show and Tattoo. Thrill to the Pipes and Drums of the Canadian Scottish Regiment (Princess Mary's) as they march on our stage and parade in the great Stage Show Garden. Plus other entertainment starring baritone John Dunbar (M.C.), the Adeline Duncan dancers, June Dupuis and Lawrence Tuttle with Grace Timp and Dave Ferne. Also "The Butchart Gardeners" 1:30 to 3:30 p.m., and the "Zingari" Puppets 7:00 and 7:45. p.m.

FRIDAYS, 8:30 p.m. Same program as Monday.

SATURDAYS, "The Butchart Buskers" 1 to 3 p.m. The Heron Family ("Humanettes") 3:30 and 4:30 p.m. . . . "Zingari" puppets 7:30 and 8:30 p.m. . . . Color film "Helicopter Canada" or Mountains to the Sea" 9 to 10 p.m.

SUNDAYS, "The Butchart Buskers" 1 to 3 p.m. . . . Stereo Recorded Concert 3 to 5 p.m. . . . "Grace Tuckey" Puppets 3:30 and 4:30 p.m. . . . The Heron Family ("Humanettes") 7 and 7:45 p.m. . . . Color film "Helicopter Canada" or Mountains to the Sea" 9 to 10 p.m.

**BUTCHART GARDENS SUGGESTS: Combine it all into one grand, thrifty outing . . . the gardens by daylight . . . stage show (the highlight of Victoria's summer entertainment season) . . . romantic night lighting and the Ross Fountains in their majestic "Ballet to the Stars." The regular admission covers it all. To add to your pleasure, dine in the Butchart Gardens Floral Restaurant.**

**WIG AND DICKIE CABARET** for the best in music, fun and laughter, most people are choosing the **Wig and Dickie Cabaret** in the **Wilson Motor Inn.** If you like an English Inn, you'll love the Wig and Dickie. **George McDowall** and **The Lads** from the Pig and Whistle Show, lead the sing-along, dancing and provide hilarious entertainment from 8:30 p.m., Tues. through Sat., at 850 Blanshard Street. Reservations recommended. 385-6787.

**FABLE COTTAGE**—Victoria's favorite family attraction. One of the world's most captivating and unusual homes, in spacious gardens on the sea at Cordova Bay. A handcrafted architectural wonder seeming to pop from a fable into reality. Your camera will capture, first hand, the delights of this unforgettable home. Open daily 9:30 a.m. 'til dusk. 5187 Cordova Bay Rd. (Scenic Marine Dr.) or via Hwy. 17 or via Pacific Commuter Bus (Opp. Museum).

**"Prince Alberts" WONDERFUL WORLD OF MINIATURE** presents over 25 exciting miniaturamic displays brought alive with sound, lighting and animation. Open daily 9 a.m. to 10 p.m. at the Empress Hotel, Humboldt Street, 385-9731.

**THE OLD FORGE**—Dining and dancing six nights a week 'til 2 a.m. at one of Canada's largest and most luxurious nite clubs. Enjoy the exciting music of the fabulous Brothers Forbes. Strathcona Hotel, Douglas at Courtney Streets, Phone 383-7137. Now air conditioned.

**ROYAL LONDON WAX MUSEUM** — Victoria's world-famous museum of over 130 figures in 45 scenes. At the Inner Harbour 470 Belleville, 388-4461. 9 a.m. to 10 p.m. including Sunday.

**CHEZ ERNEST SWISS CHALET DINING LOUNGE** — Leisurely, unique, the finest cuisine. Royal Oak Centre, open 5 p.m. 479-2123. New hosts the Kateley family.

**CLASSIC CAR MUSEUM**—40 spectacular cars from 1914. See our Royal Tour Cars, and our Fords, Packards, Chryslers, Cadillacs, Rolls Royce, Chevrolets, Lincoln, Franklin, Hupmobile, M.G., and many others. See the Royal Family, Heads of State and other notable celebrities of the era displayed in wax in these beautifully restored Classic Cars of their time. Clark Gable in his 1941 Packard, Jean Harlow, Will Rogers, Henry Ford and many others. 813 Douglas (behind the Empress Hotel). 9 a.m. to 11 p.m.

**BLUE LINE/GRAY LINE BUTCHART EVENING TOURS** —Buses leave front of Empress Hotel nightly at 7:30. INCLUDES TOUR OF GARDENS AND ENTERTAINMENT (Monday to Friday). 382-9261 or 385-4411.

**UNDERSEA GARDENS**—Pretty aquamaids greet you as you descend to the bottom of the sea for a spectacular show of 5,000 marine creatures that will thrill the whole family in the WORLD'S ONLY UNDERSEA THEATRE—9 a.m.-10 p.m. Inner Harbour.

**BARBARY BANJO:** Banjos! Honkey Tonk! Ragtime! Dine and Dance to the Roar of the '20's. Dinner from 5:30 p.m. Entertainment—9:30 p.m., Monday through Saturday. 31 Bastion Square, 388-6239.

**SEALAND OF THE PACIFIC**—Oak Bay Marina on Scenic Marine Dr. Open 10-10 p.m. Hourly Killer Whale Show. Seals, Sea Lions, Sea Birds and Underwater Grottos featured at Canada's largest oceanarium.

**THE PERSIAN ROOM — CENTURY INN** — Dine in the air-conditioned Persian Room on Thursday July 20th at 12 noon. No extra charge for the "Summer Fashion Show" by Carnaby Street Boutique. Take the "Londoner" Double Decker Bus Nite-Light dinner tour to the Butchart Gardens. Phone 383-1151 for information and reservations.

**ON STAGE TONIGHT**—Live Entertainment, 8 p.m. Bastion Studio Theatre. Tickets 382-4112.

**FOREST MUSEUM**—Canada's only logging museum. Indoor and outdoor exhibits on 100 acres of Lakeshore Parkland. Trains daily 10 to 5:30 p.m. Steam locomotives Sunday and Holidays. Admission $1.00. Children over 6, 50c. 1 mile north of Duncan on Island Highway.

**FISHING FOR EVERYONE**—Deep sea sports fishing—61 foot fishing cruiser M.V. Lakewood. Trips leave 9 a.m. and 1:30 p.m. daily. Tackle available, free bait. Approximately $1.35 per hour. Reservations 598-3366 Oak Bay Marina.

**BRITISH MUSIC HALL**—On stage Jerry Gosley's famous "Smile Show," 20th YEAR, McPherson Playhouse, 8 p.m. Fun for the whole family. Reservations 386-6121.

**MUSEUM OF ILLUSION (Haunted House Museum)**—An amazing and entertaining excursion into the land of spirits and antiquity. Black Gardens, Haunted Stairway and Dining Room, Den and The Mirror Room. A mystifying mansion that will test your curiosity. An absolute must when visiting in Victoria. Located 1 block from Parliament Buildings—327 Belville, across from C.P.R. Docks.

**THE FUN FARM**—Day or night care for young children with assorted Farm Animals, Pony Rides and Tractor Rides, with adult supervision. Information 656-4493.


DANCING SATURDAYS
Featuring trumpeter James McGuire directing the George Kraeling Orchestra. Instrumentalists 8:45-9:30 p.m. Dancing 9:30-12:30 a.m. $5 a couple. Information and table res—658-5224.
McMorran's
8109 CORDOVA BAY ROAD

CRYSTAL POOL
THURSDAY
12:00 - 1:00 p.m.—Adults
1:00 - 9:00 p.m.—Public

ICE SKATING CANCELLED TONIGHT!
THE BIG E
GO ICE SKATING TUESDAY 8:30 P.M.
Roller Skating Commences Again Friday, July 28th
ESQUIMALT SPORTS CENTRE

'Buon Apetito'

La Torre Di Pisa
the "Reasonably Priced"
Authentic Italian Restaurant
Serving Cannelloni Lasagna, Ravioli, Rigatoni, Manicotti, Spaghetti, Pizza, Steak, Chicken Cacciatore, Veal Scallopini and your choice of beverages.
Take-Out Orders Available
Parkade Nearby
1314 Government Street
Victoria, B.C., 382-7731

GEM Theatre Sidney
A SAFARI OF LAUGHS WITH THE CARRY ON GANG!

CARRY ON UP THE JUNGLE
TONIGHT AT 7:45

Victoria's FIRST Hot
HOME DELIVERY
FISH (still) 35¢ Pce.
CHIPS (still) 30¢ Order
592-1209
(7 Days a Week 'til 9 P.M.)
Full Restaurant Menu and Dining Room Service
1951 OAK BAY AVENUE
(Just up from Foul Bay Rd.)
SEAFARER

STARTS TONIGHT 7:00 and 9:05
General Entertainment (Closed Sunday)

ALBERT R. BROCCOLI and HARRY SALTZMAN present
Sean Connery as James Bond 007
in IAN FLEMING'S
"Diamonds Are Forever"
Forever Forever
PANAVISION • TECHNICOLOR • United Artists
AIR CONDITIONED
OAK BAY 2184 OAK BAY AVE 598-2213
EVENINGS
Adults 1.75
Students 1.25
G.A. 1.00
Children .50

NOW
TEENAGERS
Are Talking About the Fun They Have Every Friday Nite at 8
ROLLER SKATING
★ Skates included in admission price
★ Win a Transistor radio
★ Give the D.J. your requests or dedications
★ Listen to the Top 20
WHERE THE ACTION IS!
VICTORIA MEMORIAL ARENA

"ROOM SERVICE?... THIS IS ROOM 38-22-36"

SEE THE CARRY-ON GANG SERVE UP THE YEARS MOST LAUGHABLE LOVE-IN
CARRY ON LOVING
SIDNEY JAMES • KENNETH WILLIAMS • CHARLES HAWTREY • JOAN SIMS
HATTIE JACQUES • TERRY SCOTT • RICHARD O'CALLAGHAN • JACKI PIPER
ODEON 1 780 YATES STREET 383-0513
STARTS FRIDAY General Ent.
Doors 1 p.m.
Shows 1:15 - 3:00 - 5:00 - 7:00 - 9:00

Due to public reactions and thanks to all our customers at Courtney Street we are now able to open another
BUN SHOP
at 1313 Blanshard (Opposite the Library)
For a different lunch or snack try our custom-built buns made up to please you because we care.
OPENING DAY SPECIAL
For 3 days at both stores . . . July 20 - 21 - 22.
Summer Sausage
Cheese and pickles (as usual your choice, sweet or dill), mayonnaise and mustard (hot or plain) on a large bun. 35¢
Coffee 10¢ a cup

"Fiddler on the Roof" on the screen
United Artists
Haida 808 YATES ST. 382-4276
Eve. Daily (Except Sat.) at 8:15
Sat. at 5:00 and 9:00
Matinee: Wed. and Sun. at 2:00; Sat. at 1:30
Eves. and Sun. Mat. $3.00
Wed. and Sat. Mat. $2.50
G.A. (Mat. Only) $1.50
Children (13 and under) $1.50
Reserved Seat Box Office open noon 'til 7 p.m. (except Sun.) Phone Reservations accepted (noon 'til 7 p.m.). Mail Orders accepted.

Enjoy
CANADA'S NO. 1 INDOOR LAKE
LETS HAVE FUN!
NEW PUBLIC SWIMMING HOURS!
MONDAY THROUGH FRIDAY
1 P.M. - 9 P.M.
HEY DAD! Feeling hot and muggy after work? How about dropping in for a swim on the way home?
OR
Why not meet the family at the Crystal Pool for a swim, and bring your supper for a picnic on our patio?
CRYSTAL POOL
2275 QUADRA ST. 383-2522

WOODY ALLEN DIANE KEATON TONY ROBERTS
IN
PLAY IT AGAIN, SAM
ODEON 1 780 YATES STREET 383-0513
Mature Entertainment
Doors 6:30 p.m.
Shows 7:00 - 9:00 p.m.

Where Willard Ended . . .
BEN begins
Children 50¢
ODEON 2 780 YATES STREET 383-0513
And This Time, He's Not Alone.
Mature, Ent. Warning: Hordes of rats attacking people.
Extra Cartoon. Academy Award Winner.
CRUNCH-BIRD
Doors 12:50; Shows 1:00 - 3:00 - 4:55 - 6:50 - 9:00
Sunday from 1:30 p.m.

James Coburn Rod Steiger
Will blow you apart in
DUCK, YOU SUCKER
COUNTING HOUSE CINEMA 2
General Warning: Frequent Swearing and coarse language. —B.C. Director
SHOWS 6:55 - 9:15

COUNTING HOUSE CINEMA 1
CLOSED FOR ALTERATIONS
Watch for Opening Announcements
WE ARE INSTALLING A NEW SOUND PROOF CEILING

NAKEDLY FUNNY
without a stitch
COLOR
"WITHOUT A STITCH" APTLY DESCRIBES HOW ITS PERFORMERS CARRY ON!" —N.Y. Daily News
Warning: Completely concerned with sex. Many nude scenes.—B.C. Director
ONE SHOW NIGHTLY
VALERIE 7:45
STITCH 9:20
B.O. Opens 7:30
PLUS
'Sexual experiences are filmed in good taste'— Sid Adilman Toronto Telegram
Valérie
Tender sensuality
With DANIELE OUIMET
Warning: Excessive nude and suggestive scenes. —B.C. Director
Fox CINEMA QUADRA AT HILLSIDE • 382-1176

STARTS TOMORROW!

A NEW MISADVENTURE ALSO
SEXY SUSAN sins again
COLOR
THE INITIATION
There is the time and the place in every young girls life!
ENDS TONIGHT "RED SUN"
MATURE ENTERTAINMENT
NIGHTLY 7 and 9 p.m.
Coronet 836 Yates St. 383-6414

MOVIE GUIDE
HURRY! HURRY! ENDS TODAY!
JACK LEMMON • BARBARA HARRIS
"THE WAR BETWEEN MEN AND WOMEN"
JASON ROBARDS

Mature Entertainment
ROYAL 805 BROUGHTON—383-9711
Daily at 1:05, 3:05, 5:05, 7:05, 9:15
Last Complete Show 8:55
Golden Age 50c to 5 p.m.

STANLEY KUBRICK'S
CLOCKWORK ORANGE
Free List Suspended
CAPITOL 805 YATES—384-5411
"Warning—Brutality and rape, some nudity and sex." — R. W. McDonald, B.C. Director.
Evenings at 6:45 — 9:15 p.m.
Mats. Wed., Sat., Sun. 2:00 — 4:15 p.m.

They challenged the best of the sporting world... with a no'count hound!

WALT DISNEY PRODUCTIONS'
The Biscuit Eater
Starring EARL HOLLIMAN PATRICIA CROWLEY LEW AYRES And GODFREY CAMBRIDGE
Co-Starring Beah RICHARDS Johnny WHITAKER George SPELL
TECHNICOLOR®
CHILDREN 75¢
STARTS TOMORROW AT 2 THEATRES!
ROYAL 805 BROUGHTON—383-9711
TILLICUM Drive-In BURNSIDE AT TILLICUM—382-7531
EXTRA AT DRIVE IN ONLY 20,000 LEAGUES UNDER THE SEA

ENDS TONIGHT
In everyone's life there's a
SUMMER OF '42
A Robert Mulligan/Richard A. Roth Production
JENNIFER O'NEILL • GARY GRIMES
JERRY HOUSER • OLIVER CONANT
Mature Entertainment
Warning — A Lot of Swearing — R. W. McDonald, B.C. Director
— ADDED ACTION HIT —
"COOL HAND LUKE"
STARRING PAUL NEWMAN
Color
Mature Entertainment
TILLICUM Drive-In BURNSIDE AT TILLICUM—382-7531
Gates 8:30 p.m.
Show at Dusk

STARTS TOMORROW—WALT DISNEY'S "BISCUIT EATER" PLUS 20,000 LEAGUES UNDER THE SEA


3M SAFETY MICROFILM

# MARKET REPORT

Closing quotations for Wed., July 19, 1972

Quotations supplied by The Canadian Press, Richardson Securities, Pitfield Mackay Ross and Co. Ltd., Merrill Lynch Royal Securities Ltd., A. E. Ames and Co., Annett Mackay Ltd., Pemberton Securities and McLeod Young, Weir and Co.

## TORONTO INDUSTRIALS

| Stock | Sales | High | Low | Close | Net Chge |
|---|---|---|---|---|---|
| Abitibi | 4060 | 9¾ | 9 | 9⅛ | + ⅛ |
| Acklbi 7½p | 200 | 30½ | 30½ | 30½ | − ½ |
| Acklands | 2000 | 10⅛ | 10 | 10⅛ | + ⅛ |
| Acres Ltd | 455 | 14¼ | 14⅛ | 14⅛ | − ⅛ |
| Acres A pr | 115 | 44½ | 44½ | 44½ | |
| Acres wt | 355 | 38¾ | 38¾ | 38¾ | + 5 |
| Agra Ind | 400 | 13½ | 13½ | 13½ | |
| Ahed M | 500 | 5¾ | 5 | 5 | − ¼ |
| Alta Gas A | 2800 | 55¾ | 56¾ | 56⅞ | + ⅛ |
| Alta G D p | 250 | 136 | 136 | 136 | + 2 |
| Alta Nat | 225 | 20½ | 20½ | 20½ | |
| Alcan | 4012 | 30¼ | 29 | 30¼ | + ⅛ |
| Alcan pr | 400 | 24⅞ | 24¾ | 24¾ | |
| Algo Cent | 800 | 10 | 10 | 10 | |
| Algoma St | 2274 | 14¼ | 14 | 14 | |
| Alliance B | 850 | 7⅛ | 7⅛ | 7¼ | + ¼ |
| Almin 2 p | 300 | 35⅝ | 35⅝ | 35⅝ | + ⅛ |
| Aquitaine | 1038 | 23¾ | 24¼ | 24¼ | − ¼ |
| Aros 260 p | 25 | 34¼ | 34¼ | 34¼ | |
| Argus B pr | 150 | 35⅝ | 35⅝ | 35⅝ | |
| Argus C pr | 600 | 31½ | 31⅛ | 31½ | + ⅜ |
| Asbestos | 130 | 22¼ | 21¼ | 21¼ | |
| Atco Ind | 10430 | 12¼ | 11 | 12¼ | + ⅛ |
| Atl Sugar | 1340 | 55 | 57⅛ | 57⅛ | |
| Atl Sug A | 365 | 13½ | 13⅛ | 13½ | + ⅛ |
| Atl Sug w | 200 | 140 | 140 | 140 | |
| Auto Hard | 300 | 10 | 10 | 10 | |
| Bank Mtl | 8348 | 42¾ | 41⅞ | 42¼ | + ⅛ |
| Bank N S | 5202 | 36¾ | 36⅛ | 36½ | + ½ |
| B Com Nat | 100 | 15⅛ | 15⅛ | 15⅛ | + ⅛ |
| Barlaco | 900 | 350 | 330 | 330 | −35 |
| Barlac r | 25968 | 6 | 5 | 5 | + 3 |
| Baton B | 600 | 19⅞ | 19⅞ | 19⅞ | + ⅜ |
| Bay Mills | 300 | 5⅝ | 5½ | 5½ | − ⅛ |
| Beavr Eng | 1700 | 58 | 8 | 8 | + ¼ |
| Becker B p | 260 | 11¼ | 11¼ | 11¼ | |
| Belding w | 300 | 305 | 290 | 305 | +10 |
| Bell Can | 11552 | 42¼ | 42 | 42⅛ | |
| Bell A pr | 234 | 50½ | 50¼ | 50½ | |
| Bell B pr | 1110 | 51 | 50¼ | 50¼ | − ¼ |
| Biltmore A | 100 | 430 | 430 | 430 | + 5 |
| Biltmore B | 296 | 295 | 295 | 295 | |
| Black P | 300 | 9⅛ | 9 | 9⅛ | + ⅛ |
| Block Bros | 1650 | 355 | 350 | 350 | |
| Bombrdr | 935 | 7⅞ | 7½ | 7⅞ | + ⅛ |
| Bovis C | 55200 | 225 | 215 | 225 | +10 |
| Bow Valy | 3125 | 33 | 31⅛ | 31½ | − ¼ |
| Bowater | 300 | 460 | 460 | 460 | +10 |
| BP Can | 1715 | 15⅝ | 15½ | 15⅛ | + ¼ |
| BP Can A | 230 | 69½ | 69½ | 69½ | |
| Bremalea | 1275 | 8⅝ | 8¼ | 8⅝ | + ⅛ |
| Brascan | 4313 | 21 | 20¾ | 21 | + ¼ |
| Bright | 100 | 20¼ | 20¼ | 20¼ | + ¼ |
| Brince | 5010 | 5½ | 5¼ | 5¼ | − ⅛ |
| BC Forest | 200 | 21 | 21 | 21 | |
| BC Prest p | 100 | 41½ | 41½ | 41½ | |
| BC Pack A | x11 | 31 | 30 | 31 | |
| BC Pack B | 16 | 30 | 30 | 30 | |
| BC Sugar | 540 | 21⅛ | 21 | 21 | |
| BC Phone | 485 | 62 | 61½ | 61½ | − ½ |
| BCPh 4½ p | 40 | 62½ | 62½ | 62½ | +2¼ |
| BCPh 5¼ p | 100 | 59 | 79 | 79 | |
| BCPh 4.84 | 250 | 16⅛ | 16⅛ | 16⅛ | |
| BCPh 6.60 | 100 | 24½ | 24½ | 24½ | |
| Bruck A | x33 | 31¼ | 31¼ | 31¼ | |
| Bruck B | 266 | 31¼ | 31¼ | 31¼ | |
| Budd Auto | 3255 | 14¼ | 13⅞ | 13⅞ | − ¼ |
| Budd A w | 1605 | 900 | 885 | 895 | |
| Burns Fds | 600 | 14¾ | 14⅝ | 14¾ | + ¼ |
| Bushnell | 900 | 7¼ | 7¼ | 7¼ | − ⅛ |
| Cad Dev | 2403 | 10⅛ | 10⅛ | 10⅛ | |
| Cad Dev b p | 300 | 21¼ | 21½ | 21½ | + ½ |
| CAE Ind | 2300 | 51⅝ | 8 | 8 | − ⅛ |
| Calgary P | 150 | 25⅝ | 25¼ | 25⅝ | |
| Calvrt Dle | 2200 | 215 | 200 | 210 | |
| Cambrids | 700 | 59 | 8¾ | 9 | + ⅛ |
| Campeau | 905 | 8⅛ | 8⅛ | 8⅛ | |
| CD Sugar | 220 | 27½ | 26½ | 27½ | + ⅜ |
| Can Cem L | 125 | 53¼ | 53¼ | 53¼ | |
| Can Malt | 540 | 33½ | 31 | 32 | + 1 |
| C Packrs | 500 | 19 | 19 | 19 | |
| Can Perm | 1615 | 17½ | 17¼ | 17⅜ | |
| Cdn Brew | 1665 | 7⅜ | 7¼ | 7¼ | |
| C Cablesy | 4200 | 22⅜ | 21¼ | 21⅞ | − ⅛ |
| C Cable w | 3170 | 640 | 630 | 630 | −10 |
| Cdn Can A | 600 | 6⅝ | 6½ | 6½ | |
| Cdn Equty | 300 | 11½ | 11½ | 11½ | − ⅛ |
| CGE pr | 300 | 30½ | 30½ | 30½ | |
| CG Invest | 970 | 7⅞ | 7⅝ | 7⅝ | |
| C Glde | 2171¼ | 5⅝ | 5¼ | 5⅝ | + ⅜ |
| C Hydr | 1500 | 8½ | 11⅞ | 12 | |
| C Imp Bank | 6523 | 27¼ | 26½ | 27 | + ½ |
| C Ind Gas | 4276 | 9½ | 9⅜ | 9⅜ | + ⅜ |
| C Infrurb p | 250 | 9¼ | 9¼ | 9¼ | + ⅜ |
| C Manolr | 500 | 390 | 390 | 390 | + 5 |
| C Marconi | 2900 | 435 | 410 | 415 | −20 |
| C Ocidl | 43909 | 11⅞ | 9¼ | 11⅛ | +2¼ |
| CP Inve pr | 3109 | 25¼ | 24½ | 25¼ | + ½ |
| CP Inve w | 5470 | 280 | 260 | 280 | +10 |
| CP Ltd | 8116 | 15¾ | 15⅜ | 15¾ | + ⅛ |
| CPL A p | 300 | 11 | 11 | 11 | − ⅛ |
| CPL $3. pr | 500 | 8½ | 8½ | 8½ | + ⅛ |
| Cdn Salt | 6300 | 18 | 17 | 17¼ | − ¼ |
| Cdn Tire | 215 | 49½ | 49 | 49½ | |
| Cdn Tire A | 7217 | 50¼ | 49⅝ | 49¾ | + ¼ |
| C Utilies | 175 | 49 | 49 | 49 | − ½ |
| CUtil 6 pr | 25 | 80 | 80 | 80 | −2½ |
| C Util w | 2000 | 15 | 14⅞ | 15 | |
| CWN G 4 pr | x25 | 11 | 11 | 11 | |
| Canron | 500 | 22¼ | 22 | 22¼ | + ⅜ |
| Capit Div | 625 | 60 | 56 | 56 | − 4 |
| Cara | 200 | 6¼ | 6¼ | 6¼ | |
| Cassidy L | 250 | 475 | 475 | 475 | |
| CC Yachts | 500 | 380 | 365 | 380 | +10 |
| Celanese | 1203 | 435 | 425 | 430 | + 5 |
| Celanese 1 p | 250 | 10½ | 10½ | 10½ | |
| CFCN | 310 | 12⅝ | 12⅝ | 12⅝ | |
| Chrysler | 310 | 6⅝ | 6⅝ | 6⅝ | + ½ |
| CHUM | 434 | 8¾ | 8¼ | 8¼ | |
| CHUM B | 915 | 11½ | 11 | 11¼ | + ¼ |
| Columbia | 1225 | 195 | 195 | 195 | −10 |
| Cominco | 4598 | 72⅞ | 26⅝ | 27¼ | + |
| C Holiday I | 515 | 11⅝ | 11⅝ | 11⅝ | |
| Compro | 555 | 390 | 390 | 390 | |
| Comb Ins | 900 | 24½ | 23¾ | 23¾ | − ⅛ |
| Computel | 1450 | 8¾ | 8⅝ | 8¼ | + ¼ |
| Con Chim | 400 | 5⅝ | 5⅝ | 5⅝ | |
| Con Bath | 1400 | 12⅝ | 12⅝ | 12⅝ | − ⅛ |
| Con Bath w | 100 | 5¾ | 5¾ | 5¾ | |
| C Bath 68 w | 300 | 275 | 210 | 275 | +25 |
| Con Bldg | 2910 | 240 | 235 | 235 | |
| Con Textile | 490 | 435 | 435 | 435 | +10 |
| Con Distrb | 3300 | 55 | 55 | 55 | + 1 |
| Cons Gas | 576 | 18 | 17⅞ | 17⅞ | |
| Cooper C | 100 | 16⅝ | 16⅝ | 16⅝ | + ⅜ |
| Corby vt | 254 | 29¼ | 29¼ | 29¼ | |
| Cornat Ind | 3900 | 23 | 23 | 23 | |
| Coronto p | 300 | 200 | 200 | 200 | +20 |
| Cosms | 590 | 155 | 155 | 155 | +10 |
| Costain R | 500 | 9¼ | 9 | 9 | − ¼ |
| Costin R w | 100 | 3⅞ | 3⅞ | 3⅞ | |
| Crain R L | 700 | 13⅜ | 13¼ | 13⅜ | |
| Crush Intl | 450 | 8⅝ | 8⅝ | 8⅝ | |
| Cygnus A | 200 | 495 | 495 | 495 | +15 |
| Cygnus B | 275 | 5¼ | 5¼ | 5¼ | |
| Dale-R | 25 | 8½ | 8½ | 8½ | |
| Dawson D | 590 | 8⅞ | 7⅝ | 7⅝ | − ⅛ |
| Debhld B p | 300 | 8⅝ | 80 | 80 | − ½ |
| Delta Ben | 995 | 8⅞ | 7¼ | 7¼ | − ⅛ |
| Distl Seag | 6510 | 36½ | 35¾ | 35¾ | − ⅜ |
| Domin | 760 | 8¼ | 7⅞ | 7⅞ | + ⅛ |
| Dome Pete | 1570 | 4⅝ | 3¾ | 3⅞ | + ⅛ |
| Inglis | 100 | 18⅝ | 18⅝ | 18⅝ | − ½ |
| Inland Gas | 1840 | .516 | .15⅝ | .16 | + ½ |
| Inland G p | 260 | 14⅞ | 14⅞ | 14⅞ | |
| IBM | 75 | 385 | 384 | 384 | + 4 |
| I Nickel | 32332 | 30¼ | 30 | 30⅛ | + ⅛ |
| Int Util | 5176 | 43¾ | 43 | 43 | + ½ |
| Int Util A | 105 | 5¼ | 5¼ | 5¼ | − ¼ |
| Interpool | 210 | 17¾ | 17¾ | 17¾ | |
| Inf Div | 500 | 370 | 365 | 370 | − 5 |
| Intpr Pipe | 9910 | 29¼ | 29 | 29 | − ¼ |
| Int Pipe w | 1885 | 12⅞ | 12⅛ | 12¼ | + ¼ |
| Ipsco | 11014 | 14¼ | 13⅝ | 14¼ | + ¼ |
| Ipsco p | 200 | 43 | 41½ | 41½ | +1⅜ |
| Inv Group | 200 | 9 | 9 | 9 | |
| Inv Grp A | 2969 | 9 | 8¾ | 8⅞ | + ⅛ |
| Inv Grp 5 p | 110 | 20½ | 20½ | 20½ | |
| Irwin Toy | 500 | 12½ | 12½ | 12½ | − ¼ |
| IW Cindl | 100 | 275 | 275 | 275 | −10 |
| Kaiser Re | 1050 | 295 | 290 | 295 | + 5 |
| Kaps Tran | 3400 | 11 | 10⅝ | 10⅞ | + ⅛ |
| Keeprite P | 6300 | 19 | 18⅞ | 19 | − ½ |
| Kelly D A | 225 | 7½ | 7½ | 7½ | + ⅛ |
| Kelser H | 800 | 10 | 10 | 10 | + ¼ |
| Kelvinatr | 100 | 8¾ | 8¾ | 8¾ | + ¼ |
| Kenting | 500 | 13⅛ | 13⅛ | 13⅛ | |
| Koffler | 425 | 16⅞ | 16⅞ | 16⅞ | + ⅛ |
| Koffler A p | 1300 | 9⅜ | 9 | 9 | − ⅛ |
| Koffler w | 2900 | 665 | 630 | 640 | −30 |
| Labatt | 2060 | 29 | 29 | 29 | + ¼ |
| Labatt pr | 649 | 29 | 28¾ | 29 | |
| Laidlaw M | 3875 | 12⅜ | 12 | 12⅜ | + ⅛ |
| Laidlaw A p | 125 | 34⅜ | 34½ | 34⅜ | − ¼ |
| LCnl Cem | 4820 | 350 | 345 | 350 | + 5 |
| Laura Sec | 100 | 11¼ | 11¼ | 11¼ | + ¼ |
| Lau Fin | 100 | 12⅞ | 12⅞ | 12⅞ | + ¼ |
| Lau Fn 6¼ | 225 | | | | |
| Lau F 2.00 | 210 | 26½ | 26½ | 26½ | |
| Leigh Inst | 2615 | 9⅜ | 9⅜ | 9½ | + ⅛ |
| Leons Frn | 200 | 13½ | 13½ | 13½ | |
| Life Inv w | 300 | 105 | 105 | 105 | |
| Lincoln Tr | 1750 | 17 | 17 | 17 | + ¼ |
| Livingstn | 100 | 9⅜ | 9⅜ | 9⅜ | − ⅛ |
| Living pr | 175 | 5.81½ | 35 | 38 | + ¼ |
| Living w | 99 | 600 | 600 | 600 | |
| Lob Co A | 282 | 6⅞ | 6⅞ | 6⅞ | |
| Lob Co B | 401 | 7⅛ | 7 | 7⅛ | + ⅛ |
| Lob M | 315 | 440 | 435 | 440 | + 5 |
| Mclan H A | 1865 | 15½ | 14½ | 15¼ | + ½ |
| Mclan H B | 100 | 14⅞ | 14⅞ | 14⅞ | + ⅛ |
| MH Cable | 100 | 17⅛ | 17⅛ | 17⅛ | + ⅛ |
| MB Ltd | 5455 | 25⅜ | 25 | 25⅛ | − ¼ |
| Magna El | 700 | 7½ | 7½ | 7½ | |
| Magnason | 760 | 13⅜ | 13½ | 13⅜ | + ⅛ |
| Magnetics | 4300 | 140 | 125 | 140 | + ¼ |
| Malor H D | 1300 | 270 | 265 | 265 | −10 |
| M Lf Mills | 378 | 15⅞ | 15⅞ | 15⅞ | − ⅜ |
| Marathon | 36 | 22 | 22 | 22 | |
| Markboro | 400 | 5⅞ | 7¼ | 7⅜ | + ⅛ |
| Mkbrg w | 16075 | 45 | 40 | 40 | − 5 |
| Mas-F | 36678 | 15 | 14⅜ | 14⅞ | + ¼ |
| McLagln | 200 | 8½ | 8½ | 8½ | |
| MEPC w | 600 | 320 | 310 | 320 | + 5 |
| Melchers | 550 | 8¼ | 8 | 8 | |
| Mercantil | 875 | 23½ | 23¼ | 23¼ | |
| Met Stores | 1000 | 21¼ | 21 | 21 | − ½ |
| Met Trust | 340 | 19 | 19 | 19 | + ¼ |
| MICC | 1080 | 26⅞ | 25½ | 26⅞ | +1½ |
| Microsyst | 24 | 5⅞ | 7⅞ | 6⅞ | |
| Molson A | 4597 | 27⅞ | 27½ | 27½ | − ⅛ |
| Molson B | 332 | 27¼ | 27¼ | 27¼ | + ¼ |
| Mnt Trst | 125 | 18⅝ | 18⅝ | 18⅝ | + ½ |
| Moore | 1683 | 47⅜ | 47 | 47 | |
| Morse B pr | 100 | 35⅝ | 35⅝ | 35⅝ | |
| MTS Inter | 4600 | 120 | 115 | 115 | + 5 |
| Murphy | 100 | 18⅝ | 18⅝ | 18⅝ | − ⅛ |
| Nabrs Dlg | 100 | 11½ | 11½ | 11½ | |
| NaChrs | 3300 | 8⅝ | 8½ | 8½ | |
| Natl Drug | 350 | 8⅝ | 7⅞ | 8 | |
| N Nuring H | 100 | 200 | 200 | 200 | |
| Neonex | 2510 | 5⅝ | 5⅝ | 5⅝ | − ⅛ |
| NB Tel | 639 | 13⅜ | 13⅜ | 13⅜ | + ⅛ |
| N Provld D | 700 | 40 | 40 | 40 | − ½ |
| Nfld LP | 235 | 12 | 11⅝ | 11⅝ | |
| Noranda | 6965 | 36½ | 36¼ | 36¼ | − ⅛ |
| Nordair L | 300 | 8⅝ | 8¼ | 8¼ | − ½ |
| Nor Cti G | 9233 | 11⅝ | 11½ | 11⅝ | + ⅛ |
| Nor Cl A p | 100 | 18 | 18 | 18 | |
| Nor Cl B p | 420 | 25½ | 24¾ | 25 | |
| Nor Cl 100 p | 425 | 23½ | 23 | 23 | |
| Nor Ctl w | 300 | 495 | 485 | 495 | +20 |
| NSI Mark | 900 | 12⅝ | 12⅝ | 12⅝ | + ¼ |
| NuWest Dv | 325 | 9⅝ | 9½ | 9½ | − ¼ |
| NWL Fin | 1214 | 300 | 290 | 290 | −15 |
| Ocidl P | 86332 | 15¾ | 15⅜ | 15⅝ | +31⅛ |
| Oceanus I | 400 | 300 | 300 | 300 | |
| Oil Patch | 200 | 280 | 280 | 280 | − 5 |
| Okanagan | 700 | 12⅜ | 12⅛ | 12⅜ | + ⅜ |
| Ontario Tr | 362 | 7½ | 7⅛ | 7⅛ | |
| OSF Ind | 12250 | 9¼ | 8¾ | 9⅛ | + ⅜ |
| Osnawa A | 3650 | 11⅜ | 11½ | 11⅜ | + ⅛ |
| Overlnd 2 p | 400 | 340 | 340 | 340 | −10 |
| Pac Pete | 2438 | 39½ | 38⅝ | 39¼ | + ½ |
| Pac West A | 556 | 23 | 23 | 23 | − ½ |
| Pancana I | 7700 | 325 | 310 | 315 | − 5 |
| Peel Elder | 600 | 16½ | 16½ | 16½ | |
| Pembin A | 100 | 6⅝ | 6½ | 6⅝ | |
| Pembin B | 500 | 6⅞ | 6¼ | 6⅞ | + ⅛ |
| Pemb D p | 230 | 25¼ | 25½ | 25¼ | |
| Penningtn | 300 | 16 | 16 | 16 | − ½ |
| PC Jwl A | 1100 | 17½ | 17⅜ | 17½ | + ⅛ |
| PDept S | 30580 | 11½ | 10½ | 11⅛ | + ⅞ |
| Petrolina | 300 | 25¼ | 25¼ | 25¼ | + ⅛ |
| Phillips Cb | 500 | 11¼ | 11⅛ | 11¼ | + ⅜ |
| Pitts Eng | 4250 | 18⅝ | 18 | 18⅝ | + ⅛ |
| Pow Corp | 5012 | 12 | 11¾ | 12 | + ¼ |
| Pow Crp pr | 33 | 31 | 31 | 31 | |
| Pow C 2 pr | 400 | 12½ | 12½ | 12½ | + ⅜ |
| Pre Cable | 3300 | 21 | 20¼ | 21 | + ⅜ |
| Price Com | 3941 | 59 | 8⅜ | 8⅞ | + ¼ |
| Que Tel | 300 | 15½ | 15½ | 15½ | − ¼ |
| Rnk O A | 21315 | 25 | 24¼ | 24⅝ | + ⅜ |
| Readers D | 2800 | 23 | 22¼ | 22¾ | + ⅜ |
| Realty CA | 200 | 6½ | 6½ | 6½ | |
| Reed Oslr | 472 | 11½ | 11½ | 11½ | + ⅛ |
| Relchhold | 1230 | 19½ | 19⅛ | 19½ | + ⅜ |
| Relch wt | 325 | 11½ | 11¼ | 11½ | + ⅛ |
| Reid Lithg | 25 | 41½ | 41½ | 41½ | |
| Reliance A | 400 | 13¼ | 30 | 30 | + ¼ |
| Revelstk | 288 | 18 | 18 | 18 | + ¼ |
| Rileys D | 225 | 223 | 223 | 223 | |
| Rolland | 300 | 465 | 450 | 465 | +25 |
| Ronald Fd | 1150 | 19⅞ | 19⅞ | 19⅞ | + ⅜ |
| Rothman | 900 | 23¼ | 23 | 23¼ | − ¼ |
| Rothmn w | 1000 | 740 | 735 | 740 | + 5 |
| Rothm A p | 50 | 990 | 90 | 90 | |
| Rothm 2p | 1125 | 23½ | 23¼ | 23½ | |
| Roy Bk | 10589 | 33¼ | 32⅝ | 33½ | +1⅛ |
| Royal Trst | 1115 | 39¾ | 39 | 39¼ | |
| Ryl T M | 2100 | 11½ | 11½ | 11½ | |
| Russel A | 7075 | 18 | 17⅜ | 17⅞ | + ⅜ |
| Russ H p | 2400 | 35½ | 34½ | 35½ | +1¼ |
| SL Cem A | 25 | 42⅞ | 42⅞ | 42⅞ | |
| St Maurice | 5800 | 105 | 100 | 100 | − 5 |
| Sandwell | 700 | 385 | 360 | 370 | −20 |
| Sayvette | 5650 | 6½ | 6 | 6½ | + ½ |
| Scintrex | 100 | 255 | 255 | 255 | +10 |
| Scot York | 2200 | 16 | 16 | 16 | |
| Scott Lasak | 600 | 56 | 55 | 55 | − ½ |
| Scot Mfs pr | 200 | 8½ | 8¼ | 8¼ | |
| Scot Paper | 175 | 24¾ | 24¼ | 24¾ | |
| Scotts | 100 | 18⅞ | 18⅞ | 18⅞ | |
| Sc Cthes | 100 | 27 | 21 | 21 | − 1 |
| Selkirk A | 200 | 24⅜ | 24⅜ | 24⅜ | + ⅜ |
| Shaw Pipe | 600 | 13 | 12⅝ | 13 | + ¼ |
| Shelln Inv p | 77 | 45 | 45 | 45 | |
| Shell Inv w | 3300 | 25⅞ | 24⅝ | 25⅞ | + ⅞ |
| Shell A | 4255 | 46 | 45 | 46 | + 1 |
| Shully A | 1300 | 56 | 55 | 56 | + ⅛ |
| Siffton Pro | 300 | 34⅝ | 34⅝ | 34⅝ | |
| Silverwd A | 240 | 14¼ | 14¼ | 14¼ | |
| Simpsons | 2642 | 26 | 25⅝ | 25¾ | − ¼ |
| Simpson S | 135 | 39 | 38 | 39 | + 1 |
| Sklar M | 1900 | 56 | 54 | 6 | |
| Sklar W | 290 | 415 | 415 | 415 | |
| Skyline H | 510 | 13 | 13 | 13 | |
| Slater Stl | 567 | 31½ | 31¼ | 31½ | |
| Slat WC | 13334 | 10¼ | 9⅞ | 10 | + ⅛ |
| Southam | 2615 | 25 | 24½ | 25 | + ½ |
| Standard | 900 | 55 | 475 | 5 | + 25 |
| St Brodcst | 100 | 15⅝ | 15⅝ | 15⅝ | − ⅜ |
| St Paving | 650 | 15¾ | 15¼ | 15¾ | + ⅜ |
| Stelco | 3572 | 34¼ | 34⅛ | 34¼ | − ⅛ |
| Steelley I | 560 | 11¼ | 11¼ | 11¼ | − ⅛ |
| Steinbg A | 75 | 26½ | 26 | 26½ | |
| Steintron | 250 | 455 | 455 | 455 | −15 |
| Stuart Hs | 100 | 450 | 450 | 450 | −25 |
| Stuart Oil | 100 | 58 | 8 | 8 | |
| Surpass C | 1000 | 100 | 100 | 100 | |
| Tamblyn | 175 | 27 | 27 | 27 | + ½ |
| Teledyne | 100 | 475 | 475 | 475 | +50 |
| Texaco | 4700 | 55¼ | 51 | 51 | |
| Texas G | 11785 | 17 | 16⅞ | 16⅞ | + ¼ |
| Thom Nes | 325 | 39 | 39 | 39 | |
| Tone Craft | 3350 | 22½ | 20¾ | 21½ | + 1 |
| Toromont | 2400 | 220 | 215 | 215 | − 5 |
| Tor Dm Bk | 1783 | 32⅝ | 32 | 32¼ | + ½ |
| Tor Star B | 1359 | 47 | 46¾ | 47 | + ¼ |
| Trader A p | 100 | 22 | 22 | 22 | |
| Trader B p | 50 | 26½ | 26½ | 26½ | − ⅛ |
| Trader 65 w | 3075 | 305 | 285 | 305 | + 20 |
| Trader 66 w | 100 | 625 | 625 | 625 | +10 |
| Trader 69 w | 950 | 640 | 640 | 640 | +15 |
| Transair | 2975 | 420 | 410 | 415 | +10 |
| Trnsalr w | 2000 | 200 | 195 | 200 | +20 |
| Tr C Glass | 300 | 9½ | 9½ | 9½ | + ¼ |
| Tr Can PL | 1756 | 41¼ | 41¼ | 41¼ | − ¼ |
| Tr Can Pl p | 300 | 40⅝ | 40 | 40 | − ¼ |
| Tr Can A pr | 31 | 82¼ | 82¼ | 82¼ | |
| Tr Can C pr | 3330 | 55 | 54¼ | 55 | + ⅝ |
| Tr Can P w | 270 | 13¾ | 13½ | 13¾ | + ¼ |
| Transglob | 300 | 115 | 115 | 115 | |
| Trans Mt | 1375 | 22⅞ | 22¼ | 22¼ | |
| Trimac | 750 | 11¼ | 11 | 11 | − ⅛ |
| Trizec Crp | 600 | 17 | 17 | 17 | |
| Trizec w | 4300 | 49 | 48 | 49 | − 1 |
| Turbo R | 1200 | 165 | 160 | 165 | + 5 |
| Uap Inc | 100 | 20 | 20 | 20 | |
| Un Ac Ip | 30 | 41⅛ | 41⅛ | 41⅛ | − ⅛ |
| Un Carbid | 746 | 17⅞ | 17½ | 17½ | |
| Un Gas | 579 | 13¾ | 13½ | 13¾ | − ¼ |
| U Corp B | 3225 | 15⅞ | 15⅞ | 15⅞ | |
| U Corp 65p | 200 | 21 | 21 | 21 | |
| Un Wburn | 200 | 450 | 450 | 450 | |
| U Sections | 500 | 8⅜ | 8½ | 8⅜ | + ¼ |
| Van Der | 860 | 11⅞ | 11 | 11⅞ | + ⅛ |
| Vemconver | 1000 | 130 | 120 | 120 | |
| Versatile | 200 | 6¼ | 6¼ | 6¼ | + ⅜ |
| Versati A | 800 | 5¼ | 5 | 5¼ | + ¼ |
| Vulcan Ind | 200 | 9½ | 9¼ | 9½ | + ¼ |
| Walker | 991 | 9¾ | 9⅝ | 9⅝ | |
| Wainoco O | 590 | 5⅝ | 5⅝ | 5⅝ | − ⅜ |
| Walk GW | 2060 | 44¼ | 42 | 44¼ | + ¼ |
| Weldwood | 100 | 8½ | 12¼ | 12¼ | + ¼ |
| Wstburne | 300 | 13½ | 13½ | 13½ | + ⅜ |
| Wbur A p | 725 | 39½ | 39¼ | 39½ | + ½ |
| Wcoast Pt | 1400 | 8¾ | 8¾ | 8¾ | + ¼ |
| W Pet A p | 935 | 30⅝ | 30½ | 30½ | |
| Westcst | 2010 | 27⅞ | 27¾ | 27⅞ | + ⅜ |
| Wcast w | 11545 | 935 | 885 | 895 | +25 |
| Westfair | 35 | 28 | 28 | 28 | |
| West Ind A | 200 | 205 | 205 | 205 | −70 |
| Westeel | 250 | 20 | 20 | 20 | |
| W Brdcast | 500 | 15⅞ | 15⅞ | 15⅞ | + ¼ |
| W Realty w | 200 | 325 | 325 | 325 | |
| Westnhse | 1040 | 22 | 21¾ | 21¾ | − ¼ |
| Weston | 275 | 20⅝ | 20⅝ | 20⅝ | |
| Wstn for | 50 | 62½ | 62½ | 62½ | |
| White Pas | 2575 | 13¾ | 13¼ | 13¼ | + ½ |
| White P w | 275 | 25 | 19 | 19 | |
| Whonock A | 5495 | 16 | 15½ | 16 | + ½ |
| Wilay Oil | 3717 | 16½ | 15¾ | 16½ | +1¼ |
| Woodwd A | 1783 | 28½ | 28⅜ | 28½ | + ⅛ |
| YR Prop | 368 | 15 | 14⅞ | 15 | |
| Zellers | 2280 | 15⅝ | 15 | 15 | − ¼ |
| Zenith | 100 | 310 | 310 | 310 | |

## Box Scores

**TORONTO**

| | Wed | Tues |
|---|---|---|
| Issues traded | 709 | 739 |
| Advances | 283 | 155 |
| Unchanged | 256 | 286 |
| Declines | 170 | 298 |
| New highs | 24 | 17 |
| New lows | 18 | 21 |

**NEW YORK**

| | Wed | Tues |
|---|---|---|
| Issues traded | 1748 | 1735 |
| Advances | 796 | 496 |
| Declines | 612 | 912 |
| Unchanged | 340 | 327 |
| New highs | 20 | 10 |
| New lows | 95 | 210 |

## How They Finished

**GROUP AVERAGES AT TORONTO**

| | |
|---|---|
| Banks | 307.77 +5.99 |
| Beverages | 390.86 −2.23 |
| Chemicals | 115.08 +.20 |
| Communications | 436.39 +3.78 |
| Construction mat. | 138.68 +1.53 |
| Food processing | 301.27 +1.26 |
| General manufac. | 187.67 +1.10 |
| Industrial mines | 121.54 −.47 |
| Merchandising | 422.99 +.87 |
| Oil refining | 271.43 +3.22 |
| Paper—forest products | 89.18 −.08 |
| Pipelines | 260.54 +.10 |
| Real estate | 162.45 +.88 |
| Steels | 209.86 +.41 |
| Trust and loan | 254.69 +1.12 |
| Utilities | 145.03 −.16 |
| Miscellaneous | 133.72 +.80 |

Up 14, Down 3.

## TORONTO MINES

| | | | | | |
|---|---|---|---|---|---|
| Acme | 27500 | 40 | 37 | 39½ | + 4 |
| Aetna In | 2200 | 60 | 60 | 60 | |
| Agnico E | 3660 | 380 | 370 | 375 | − 5 |
| Akaitcho | 1000 | 56 | 56 | 56 | − 6 |
| Allied Mng | 200 | 320 | 320 | 320 | |
| Am Larder | 3200 | 80 | 77 | 80 | |
| Ang Ruyn | 700 | 37 | 37 | 37 | − 3 |
| Ang U Dev | 1300 | 117 | 115 | 115 | + 1 |
| Armaga | 7000 | 14 | 13½ | 14 | +1½ |
| Asoc Porc | 227 | 34 | 34 | 34 | |
| Atl C Cop | 1000 | 54 | 54 | 54 | |
| Aunor | 300 | 350 | 340 | 340 | −10 |
| Bankeno | 5150 | 750 | 740 | 750 | |
| Belmtn | 1820 | 18¼ | 18¼ | 18⅜ | + ⅜ |
| Bi Hawk | 3300 | 105 | 101 | 101 | − 4 |
| Brador Res | 7100 | 205 | 200 | 200 | − 5 |
| Brlmedia | 4000 | 115 | 115 | 115 | |
| Brenda M | 1335 | 475 | 455 | 455 | − 5 |
| Broul Reef | 1000 | 33 | 33 | 33 | − 2 |
| Brunswk | 3525 | 385 | 380 | 385 | + 5 |
| Cam Mine | 4000 | 27 | 26 | 26 | − ½ |
| Camflo | 9120 | 455 | 435 | 435 | −25 |
| Cam Chib | 900 | 520 | 520 | 520 | |
| C Tung | 1000 | 165 | 160 | 160 | − 3 |
| Cdn Arrow | 4800 | 23 | 22½ | 23 | |
| C Jamieson | 600 | 151 | 151 | 151 | − 3 |
| Cn Lncrt | 27500 | 16½ | 17 | 17 | |
| C Malart | 4223 | 13 | 13 | 13 | |
| Cdn Nisto | 4000 | 4 | 4 | 4 | |
| Candore | 8000 | 3½ | 3½ | 3½ | |
| Cassiar | 1773 | 8¼ | 15⅝ | 16 | |
| Cent Pat | 100 | 132 | 132 | 132 | − 3 |
| Chmtv | 31090 | 248 | 235 | 248 | +13 |
| Chestrvile | 7000 | 12½ | 11½ | 11½ | − 1 |
| Coch Will | 500 | 50 | 50 | 50 | − 4 |
| Coin Lake | 4500 | 12 | 12 | 12 | − ½ |
| Coldstm | 227 | 200 | 200 | 200 | |
| Columb M | 1500 | 53 | 52 | 53 | + 1 |
| Cottage | 1200 | 45 | 45 | 45 | |
| Con Fardy | 216 | 50 | 50 | 50 | |
| C Durham | 500 | 46 | 45 | 46 | |
| C Marben | 2300 | 115 | 112 | 112 | + 2 |
| C Morisn | 3000 | 152 | 149 | 150 | |
| C Rambler | 500 | 150 | 150 | 150 | |
| Copt Lrg | 500 | 13 | 13 | 13 | + 1 |
| Coulee | 4500 | 11 | 10½ | 10½ | − ½ |
| Courvan | 1000 | 14 | 14 | 14 | |
| Craigmt | 1475 | 815 | 800 | 810 | −15 |
| Crowbank | 500 | 8 | 8 | 8 | |
| Deer Horn | 3000 | 9 | 8⅝ | 8½ | |
| D'Eldona | 2000 | 43 | 43 | 43 | |
| Denison | 242 | 32 | 31¼ | 31¼ | − ¼ |
| Dicknsn | 4150 | 295 | 277 | 287 | + 2 |
| Doma | 126 | 875 | 75 | 75 | − 1 |
| D Explor | 1100 | 81 | 81 | 81 | − 6 |
| Dunrale | 1509 | 30 | 30 | 30 | − 2 |
| Dynasty | 6625 | 915 | 910 | 915 | |
| East Sull | 882 | 230 | 230 | 230 | |
| Falcon C | 807 | 11¼ | 11½ | 11¼ | + ¼ |
| F Mar | 250 | 52 | 52 | 52 | |
| Gnt Masct | 1900 | 480 | 465 | 475 | +10 |
| Giant Yk | 700 | 840 | 820 | 840 | −10 |
| Gibraltar | 3300 | 610 | 560 | 610 | +30 |
| Goldrav | 2000 | 50 | 50 | 50 | |
| Granduc | 2020 | 355 | 350 | 355 | + 5 |
| Granisle | 400 | 770 | 770 | 770 | |
| Hallnor | 100 | 200 | 200 | 200 | +15 |
| Hollinger | 450 | 40 | 40 | 40 | − 1 |
| Huds Bay | 458 | 20⅝ | 20⅝ | 20⅝ | + ¼ |
| Int Mogul | 1157 | 915 | 900 | 915 | + 5 |
| Int Obalsk | 500 | 28½ | 28½

# Summit Talk Mite Closer

## But Basic Issues Still Unsettled

By RICHARD LONGWORTH

BRUSSELS (UPI) — The 10 nations of the enlarged common market announced agreement Wednesday to continue preparations for their controversial European summit meeting in October.

But it was apparent that foreign ministers of "the 10" meeting here had only postponed the really tough decisions — whether to hold the summit and what to discuss there — until their next meeting in September.

"There is agreement that the summit should take place as arranged in Paris," Geoffrey Rippon, Britain's minister for European affairs, told newsmen during a break in the meeting. "Preparations will go on for the date (Oct. 19-20) on which we are all agreed."

West German Foreign Minister Walter Scheel and Dutch Foreign Minister Norbert Scheltzer echoed Rippon's remarks.

But Luxembourg's foreign minister, Gaston Thorn, said sardonically that the announcements were "all generalities."

"They are all making election speeches up there," Thorn said, referring to his colleagues inside Brussel's Egmont Palace.

Despite the agreement to go ahead with preparations, there was no real indication that the 10 nations had solved their differences over what will be on the agenda, although Rippon said there was "every sign" that they would agree eventually.

Less than an hour earlier Germany and France had clashed over what the summit meeting should try to do to unify Europe.

French Foreign Minister Maurice Schumann told the meeting that the summit should take place only "if there is a minimum consensus. We are not prepared to have a ritual conference."

But Scheel told the ministers, "the way to the summit conference is free. The summit should be a recognition of a new enlarged European community."

The foreign ministers met in strick secrecy in the Egmont Palacê — a more private location than the common market conference rooms where ministerial sessions are usually held.

The summit meeting of presidents and prime ministers of the 10 nations has been tentatively scheduled for mid-October in Paris. But France has threatened to call off the summit unless the other nine nations recognize the political pre-eminence of Paris by choosing it as the site for the market's proposed political secretariat.

All of the other nine — West Germany, the Netherlands, Belgium, Italy, Britain, Denmark, Ireland, Luxembourg and Norway — oppose this. They say the political secretariat, like the present economic secretariat, should be in Brussels.

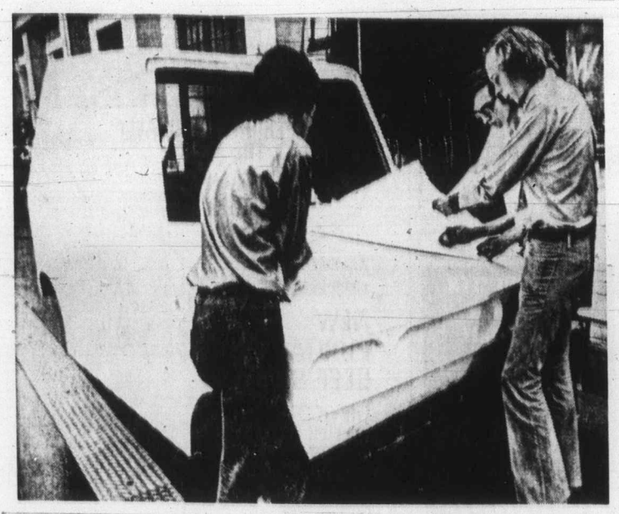

—CP

## Pollution-Free Cars

Miss Purity II becomes table for plan-study by Ron Buchan (left), project head Juri Otsason and Guy Cluff, right, during construction of $29,000 vehicle in Toronto Tuesday. Car is University of Toronto entry in competition among 74 U.S. and Canadian schools for pollution-free vehicles. In 1970 race, original Miss Purity tied for first place.

## PULP WITHOUT SCENTS MAKES PAPER DOLLARS

TOLEDO, Ohio (UPI) — Development of a method to remove the unpleasant sulphur odor from a major commercial papermaking process was announced Wednesday by Owens-Illinois, Inc.

Company officials said the new method eliminates the sulphur odor in the "neutral sulphite semi-chemical" process of papermaking.

"At the heart of the new process is a different chemical mixture for cooking wood chips which eliminates sulphur without sacrificing the quality of the corrugating medium," James Cobb, an Owens-Illinois vice president, said.

Cobb said his company conducted tests at plants in Big Island, Va. and Tomahawk, Wis.

Cobb said, "With the new system, the only odor created in the pulping process is a slight scent of wood cooking." He said the process does not affect paper quality.

## BUSINESS BRIEFS

# Vancouver Design Rapped

VANCOUVER (CP) — Mayor Tom Campbell has warned the developers of Pacific Centre that if they don't make some changes in the design of their latest project, council will refuse to approve a plan to move the hotel phase of the development from Dunsmuir to Howe Street.

Architect Bill Dahl told council that along Granville, between Georgia and Dunsmuir Streets, will be the lobbies of two office towers, three fire exits, some display windows and two storefronts which may or may not have entrances from the street.

Aldermen complained that the plan could ruin pedestrian activity along the main thoroughfare and criticized the location of fire exits along Granville Street.

Ald Walter Hardwick said Granville will become, in some ways, "the back door."

Pacific Centre includes the new Eaton's building and the 30-storey Toronto Dominion Bank tower. A 400-room Four Seasons Hotel will be located on Howe between Georgia and Dunsmuir.

□

SURREY (CP) — About 75 vegetable farmers whose crops were ravaged by runoff from last week's downpour say they will withold millions of dollars in taxes and loan repayments until the provincial government comes through with a flood prevention scheme.

A record July rainsform dumped between three and four inches of water on several areas in the Lower Mainland July 11, causing road washouts and extensive property damage in West Vancouver.

Mac Singh, spokesman for the 75 farmers in this area south of Vancouver, said hot weather and the runoff from nearby housing developments have devastated large portions of this year's expected produce yield. He said the loss could run as high as $1 million.

□

SEATTLE (AP) — Possibility of a merger between the powerful teamsters and longshoremen's unions surfaced again Wednesday when it was learned leaders of both organizations were holding a closed-door meeting in Vancouver, B.C.

A Seattle longshore source, who asked not to be identified, said the meeting at the Rembrandt Hotel was the first of several "exploratory talks" on a possible merger.

□

MONTREAL (CP) — Canadian National Railways is willing to trade fringe benefits with labor unions for higher productivity, says George Lach, vice-president of personnel and labor relations.

Lach said new ground may be broken in fringe benefits when negotiators from the railway and 17 unions representing a majorty of its 110,000 employees meet in November. The two-year contract expires at the end of this year.

□

MIAMI (UPI) — Cuba's last sugar mill has shut down for the year after what president Osvaldo Dorticos described as a "bad" sugar harvest.

A Radio Havana broadcast monitored in Miami Tuesday said the Frank Pais sugar mill at Mayari in Oriente province halted grinding Monday night, ending the 1972 season.

□

SANTIAGO, Chile (UPI) — The Soviet Union wants to buy 130,000 tons of Childean copper in what would be the biggest transaction in the history of trade between the two nations.

□

DETROIT (AP) — After completing its 50,000-mile durability and 4,000-mile certification tests on the anti-pollution systems for its 1973 model engines, American Motors Corp. has said it expects to have 100-per-cent certification before the start of production Aug. 7.

John Adamson, AMC vice-president of engineering and research, said the three "families" of AMC engines have been put through all the required tests and the company is making formal application for certification from the Environmental Protection Agency.

## New York

| | | | |
|---|---|---|---|
| Alleghany | 10½ | Kresses | 121 |
| Allied Chem | 37⅞ | Kidde In | 27½ |
| Allis Chal | 11⅛ | Ling TemV | 11¼ |
| Alcoa | 48⅞ | Lockheed | 10¼ |
| Amer Air | 34¼ | Lucky Strs | 15½ |
| Amer Can | 30¼ | Lilton | 12⅞ |
| AMF Inc | 34¼ | McDn-Dg | 37⅞ |
| Am Mtrs | 9⅛ | Magnavox | 31¼ |
| Amer SR | 18¾ | Memorex | 24⅞ |
| Amer TT | 42½ | Merck | 178 |
| Ampex | 7¼ | Min M-M | 181 |
| Anaconda | 16½ | Monsanto | 50⅛ |
| Atl Rich | 50¼ | Mont Ward | 22½ |
| Avco | 14½ | Motorola | 15¼ |
| Avon Prod | 116⅛ | N Alri | 41⅛ |
| Bell Howell | 67 | Nat Cash | 30⅛ |
| Beth Steel | 30 | Natomas | 47⅛ |
| Boeing | 21⅛ | Newmont | 27 |
| Boise Cas | 10¼ | Occid Pete | 18¼ |
| Bris Myers | 62¼ | Owens-Il | 43 |
| Burl-N'thn | 43¼ | Pac Gas El | 27¼ |
| Burroughs | 195⅛ | Pan Am | 14⅛ |
| Chase Man | 57¾ | Penn Cent | 3 |
| Celanese | 44¼ | Pepsi Cola | 83¼ |
| Ches-Ohio | 46⅞ | Phil Mor | 108 |
| Chrysler | 29¾ | Phil Pt | 27 |
| Coca-Cola | 135¾ | Polaroid | 124 |
| Col B'cast | 55 | Proct Gam | 96 |
| Comsat | 33⅛ | Radio Corp | 34⅛ |
| Cons Oil-G | 4⅛ | Revlon | 73⅛ |
| Cont Oil | 25⅛ | Rep Steel | 27⅛ |
| Con Data | 71⅞ | Reynolds | 70⅛ |
| Crown Cork | 22⅛ | Scott Pa | 13½ |
| C F Zell | 26⅛ | SCM Corp | 15⅛ |
| Delta Air | 50½ | Sears Roe | 106¼ |
| Dow Chem | 85¼ | Shell Oil | 45⅛ |
| Du Pont | 153⅛ | Singer | 63 |
| East Kod | 130⅛ | Sperry | 41¼ |
| El Paso | 16⅛ | Stand Cal | 6¼ |
| Fchild | 42⅛ | Stand NJ | 75⅛ |
| Fed N Mort | 13¼ | Sun Oil | 40½ |
| Firestone | 21¼ | Swift | 34¼ |
| Ford | 62⅞ | Talley Ind | 11⅛ |
| Gen Dyn | 24⅞ | Telex | 8⅛ |
| Gen Instr | 28½ | Texaco | 31⅞ |
| Gen Mot | 73⅛ | Texas Gif | 17 |
| Gen Tele | 25¼ | Texas Inst | 167½ |
| Gen Tire | 27 | Tr World | 49½ |
| Ga Pac | 39½ | Un Carbide | 194⅛ |
| Gillette | 48⅛ | Un Oil | 38⅛ |
| Greyhound | 17½ | Un Pac | 50⅛ |
| Gulf Oil | 24⅛ | Utda Air | 30⅛ |
| Homestk M | 34⅛ | Unid Ulil | 17⅛ |
| Honey'll | 151½ | Unid Brds | 12¼ |
| Int Steel | 32⅛ | US Rubber | 15⅛ |
| IBM | 392¾ | US Steel | 29⅛ |
| Intl Harv | 31⅛ | West'house | 48⅛ |
| Intl Pa | 34½ | Wiverh'r | 45 |
| Int Tel | 51⅛ | Woolwth | 34⅛ |
| Itek | 60 | Xerox | 151 |
| Johns Man | 31⅞ | Xtra Inc | 27½ |
| Kaiser Al | 19 | Zenith | 41¼ |
| Kennecott | 21½ | | |

## Net Earnings

**CanDel Oil Ltd.**, six months ended June 30: 1972, $1,427,000, 34.2 cents a share; 1971, $1,686,000, 40.4 cents.

**Columbia Cellulose Co. Ltd.**, six months ended June 30: 1972, $7,386,000 loss; 1971, $8,229,000 loss.

**Kaiser Resources Ltd.**, six months ended June 30: 1972, $6,358,000 loss, 64 cents a share; 1971, $13,085,000, $1.31.

**Lake Ontario Cement Ltd.**, six months ended June 30: 1972, $142,908; 1971, $68,433.

**Worldwide Energy Co. Ltd.**, three months ended March 31: 1972, $155,232, four cents a share; 1971, $151,479, four cents.


FINE GOBLETS REPAIRED
ALLIED GLASS
VICTORIA
388-5108
"Anything in Glass"

DRAUGHTING OVERLOAD
House Plans, Sub-Divisions, Renovations
386-7521

ARINE
Business, Not a Sideline
ORD ANCE
VANCOUVER
789 W. Pender St., 687-8887

Faircliff
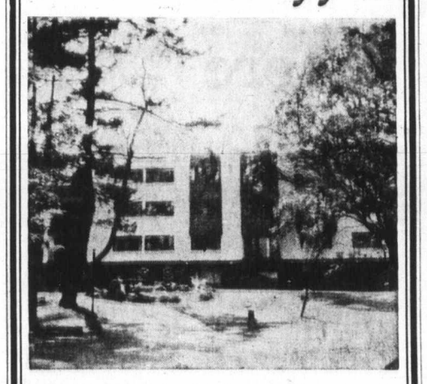
"Victoria's Only Garden Condominium"
Over 2 Acres of Natural Landscape
1 BEDROOM $16,900 to $22,500
2 BEDROOM $23,900 to $31,000
OPEN HOUSE
DAILY 12 - 8 SUNDAY 12 - 5
1438 Faircliff Lane off Fairfield Rd.
385-8822
DAWSON developments limited

YOUNG C.G.A.
Interested in purchasing small
ACCOUNTING PRACTICE
in Victoria
VICTORIA PRESS, BOX 301

CONDOMINIUM BUYERS COME TO 660 BATTERY and COMPARE
We have Beacon Hill park and the ocean at your feet also shopping and downtown. A limited number of 1 and 2 bedrooms left with mountain and ocean views or overlooking the city. Soundproofing and design with quality assures real appreciating solid value
OPEN TO VIEW 1 TO 5 EVERY DAY INCL. SUNDAYS
OR PHONE 384-3021

Red Carpet Service Since 1919
Williams Quality Meats
795 Fort St. 384-1613
We sell only Canada Choice 1st Quality
Beef, Local Lamb and Local Veal

CANADIAN BACK BACON By the Piece or Sliced 1.39 lb.
CORNISH GAME HENS Utility Grade 87¢ ea.
LEAN CHUCK STEAKS Great Barbecued 77¢ lb.
PORK STEAKS Lean and Tender 79¢ lb.
RED HOT SPECIAL
PORK CUTLETS Boneless and Breaded 15¢ ea.
CANADA CHOICE BEEF—RED BRAND ONLY
SIDES 77¢ lb. 250-lb. Avg. | HINDS 93¢ lb. 125-lb. Avg. | FRONTS 65¢ lb. 135-lb. Avg. | PORK SIDES 55¢ lb. 70-lb. Avg.
CUT, WRAPPED AND QUICK FROZEN

CITY OF VANCOUVER
LAWYER
THE POSITION:
To perform professional legal work related to municipal administration involving litigation, investigation of claims, drafting amendments to by-laws, and advising departments on various legal matters.
QUALIFICATIONS:
Membership in the law society of B.C. Preferably some experience in general practice.
SALARY:
$1,065 to $1,365 per month plus employee benefits.
APPLICATIONS:
Must be obtained from and returned to the Acting Director of Personnel Services, Room 206B, 453 West 12th Avenue, Vancouver 10, B.C. as soon as possible. Please quote Competition P-8118.

Another Bright Idea From Ford!
1972 2-Door MAVERICK
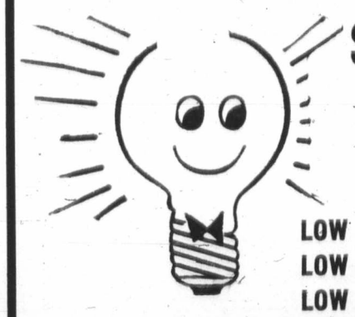
$2648
Base Price 2-Door Sedan Delivered Victoria with standard 6-cyl. engine.
LOW IN GAS BILLS
LOW IN DEPRECIATION
LOW IN MAINTENANCE
Maverick is a reliable compact you can count on. Excellent maneuverability without sacrificing room and comfort.

FORD MAVERICK
PETER POLLEN FORD
1060 YATES at COOK 384-1144

CONDOMINIUM Suites for Sale
Open to View
MON.-SAT., 2:00-4:00
198 GORGE ROAD WEST
WILLOW COURT
Large 2-Bedroom Luxury Accommodation at Minimum Prices
From $21,000
Trade Your Home For Full Market Value
To View By Appointment Only
415 LINDEN
"FAIRLYN"
Quiet location, close to bus, shops. Very deluxe 2-bedroom suites.
Prices from $23,900
WHYTE & GOWER
Oak Bay Properties Ltd.
2227 Oak Bay Avenue
592-2407

THE WRITING'S ON THE WALL.
GUARANTEED
10% FUEL SAVINGS.
10% Guaranteed Fuel Savings
With a Gulf Econojet Furnace we guarantee, in writing, that you will save a full 10% on last year's fuel consumption.
10-Year Financing
This plan makes your furnace purchase a little easier to handle. Ask your Gulf Home Comfort Centre or Authorized Heating Contractor about it.
Safe, Clean Heat
Built-in features provide safe, clean heat and quick, reliable operation. All components are built to eliminate the noises usually caused by expansion and contraction.
Gulf Home Comfort Centre
Your Gulf Home Comfort Centre also has products to keep you comfortable all year 'round. Hot Water Heaters, Air Conditioners, Humidifiers, De-Humidifiers, Air Cleaners and Pool Heaters. And extended terms are available on climate control equipment with 10 year payment plans on furnaces and pool heaters.
Fast, Efficient Service
includes 24 hour service if anything ever goes wrong. It also includes regular inspections to make sure your furnace is running at peak efficiency.
For more information on the Gulf Econojet Furnace, or any other Gulf Home Comfort equipment, drop into your nearest Home Comfort Centre, or contact your Gulf Authorized Heating Contractor or Distributor today.
Gulf
GULF HOME COMFORT CENTRE
800 Yates Street, Victoria
Phone 384-0531
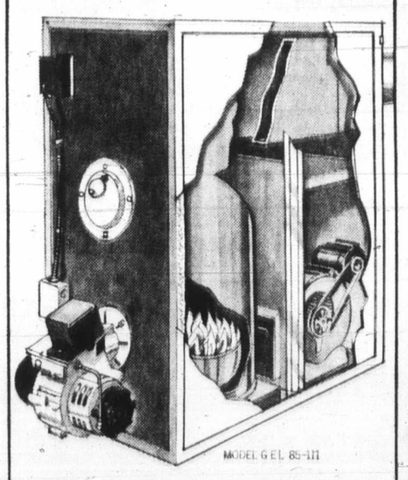
MODEL G EL 85-111
GULF ECONOJET FURNACE
If you've seen the writing on the wall for your old furnace, have a Gulf Econojet Furnace installed today—and save 10% on next year's fuel bill.
TRADE-IN OFFER
$75.00
FOR YOUR OLD FURNACE ON A NEW GULF ECONOJET FURNACE
10 year financing—no finance payment 'til October 1, 1972
Offer expires Tuesday, August 1, 1972.

## Royal Conservatory

# Candidates Given Results in Music

Successful candidates in recent examinations held by the Royal Conservatory of Music of Toronto, in Victoria, are:

**PIANO**
**ARTC**

First class honors — Lorna Paterson; Heather Attwell; honors — Ainslee MacQuarrie.

**TEACHER**

First class honors — Bessie Ketcham; Conditioned in ear test — Jennifer Gilks.

**GRADE 10**

First class honors—Angela Brigden; Heather Pidcock; Joy Birtwistle; honors—Christopher Thom; Lyclan Sitwell; Annabelle Burrows; pass — Donald Sargent; Darlene Oscienny, Linda Rose (equal); Pierrette Lavertu.

**GRADE 9**

First class honors — Susan Patterson, Miranda Wong (equal); Anthony Sam; Janice Williams; Sydney Condrashoff; Lorraine Joyce (equal); honors — Nancy Thorpe; Katherine Wilkins; pass — Kelly Charleton, Diane La Bossiere (equal); Linda Ferne.

**GRADE 8**

First class honors — Joanne Dunkin; George Brandstetter; Janice Noel; Rhoda Janzen, Loraine Shepherd (equal); David Alger, Betty Plaxton (equal); LeAnne Johnson, Dene Pollen (equal); honors — David Ashton, Christine Hele, Karen Johnson, Tom Vernon (equal); Monty Brooks; Peter Butterfield; Sylvia Russell; Veronica Haas; Valerie Clouston, Deborah Irwin, Barbara Joy Sunter (equal); Elizabeth McGowan, Donna Miller, Graham Wilkins (equal); Elisabeth Gould, Teresa Tuddenham (equal); pass — Anita Newberry, Karen McCormack (equal); Deborah Deeks; Susan Wesson; Janice Stichbury; Grace Kwok.

**GRADE 7**

First class honors — Richard Whitehouse; Sharon McMorran; Maudie Van Klaveren; honors — Laura Croll, Susan Geddes, Victor Zupanc (equal); Heather Harrison, Kenneth Pedlow (equal); Brenda Paul; Gloria Stoner; Debra Crozier-Smith; Jane Stephen; Heather Ellsay; Tyga Edgington, Helen Krueger, Vaughan Kreuger (equal); pass — Karen Pugh, Carolyn Loy (equal); P. G. Zachary; Robbie Kidd; Heather Campbell.

**GRADE 6**

First class honors — Mary Howard; Jennifer Hobson; Gary Russell; Marie Ahrens; honors — Monica Bernard, Leslie Snow (equal); Kathy Karst; Wesley Janzen, Margaret Mason; Helen Morrison (equal); Kathy Pollen; Moyra-Rae Smith; Jerri Fonseca; Kathy Graham, Howard Johnston, Moira Washington (equal); Wayne Taylor; pass — Virginia Scott; Blair Krueger, Bruce Mills, Jean Shaw, Joanne Wolownik (equal); Leslie McMullen; Denise Hansen.

**GRADE 5**

First class honors — Cathay Domoney, Linda Reid (equal); Susan Plumpton; Lee Aitchison, Patti Jenson (equal); Cecilia Hartnell, Joni Jenson (equal); Barbara Claxton, Paul Hawkes, Lori Kenney, Cathryn Partridge (equal); honors — Jennifer Charlesworth, Kevin Higgins; Diana Ottosen; Paul Taylor (equal); Anita Biloid; Mary Caven; Colleen Foster; Rosanne Mansfield, Vivian Pederson (equal); Annette Ostrom; Valerie McConnell, Jeffrey Richards; Elspeth Thomson; Elizabeth Wilson (equal); Leslie Croll; Nancy Lilley; Vella Penner,Jennifer Pugh; Cindy-Lou Westaway (equal); Nicole Lavertu, Lesley Powell, Cheryl Robertson (equal); Susan Ford; Sherri Horita; Lynn McMullen; Sara White (equal); Anna Blagborne; Stanley Dosso; Catherine Wilson (equal); pass — Gillian Clarke; Dorothy Rudd (equal); Kathryn Kendrick; Evelyne Primeau-Madsen (equal); Sheila Best; Barbara Rhoades; Rebecca Staples; Kathleen Warren; Jean Wood (equal); Karon Blackman; Catherine Crowie; Terri Cook.

**GRADE 4**

First class honors — Susan Wright; Carmen Gozdan, Kathy Sparks (equal); Kenneth Dosso, Karen Josephy (equal); Jennifer Plumpton; John McGowan, Valerie Sing (equal); William Taaffe; Patricia Chan, Celia Lazaruk, April Mitchell (equal); Peter Cellarius, Jocelyn Graf, Robin McIntosh, Pamela Webb, Teresa Young (equal); honors — Laura Clayton, Patricia Coldren, Sandie Cox, Valerie Falconer, Mark Fraser, Alain Hargreaves, Timothy Knowles, Daniel Smith, Stephen Taylor, Katherine Weir (equal); Dave Crossley, Barbara-Ann Taaffe, Lori Zacek (equal); Dave Falkins, Carol Fisher, Anna Low, Cindy Marshall (equal); Mark Hine, Susan Jackson, Michael Knowles, Jill Murray, Elspeth Vey (equal); Monica Rach, David Screech (equal); honors — Gregory Carmichael, Bernie Kidd, Kelly MacDonald, Kevin Sing, Lori Wells, Sharon Woolger (equal); Cathy Lynne Robinson; pass — Kynn Elder; Kim Palmer.

**GRADE 3**

First class honors — Geoffrey Jay; Patricia Izik; Joanne Beeren, Robin Smith (equal); Angela Pietarinen, Suzan Roos (equal); Heather Colpren, Leslie Cook, Connie Skinner (equal); Kathy Emery, Diane Taylor (equal); Joan Dosso, Evelyn Ma (equal); Sandy Zacek; Lois Corbin, Beverly Finlay, James Hughes, Kathy Janzen, Tammy Kenney, June Moffoot, Stephanie Peter, Carole Pickard (equal); honors — Linda Antonelli, Catherine Blackman, Robert Cormack, Heather Dobbs, John Falkins, Holly Holden, Carol Ireland, Donna Kitvington, Gail La Fortune, Lorena Lauzon, Shawna-Dee Roberts (equal); Sylvia Constable, Katherine Flawith, Lorraine Robinson (equal); Anna Anderson, Mary Booth, Linda Carter, Angela Cheshire, Janice Nicholls (equal); Joanne King; Barbara Petersen; Jamie Rudd, Gary Smith (equal); Laurie Norman; Gary Arnold, Stephen Lloyd, Garth Stoll, Margaret Wapola (equal).

**GRADE 2**

First class honors — Moira Hare; Michael Atkinson; Lisa Garner; Timothy Archer, Gavie Cummings (equal); Geordie Gaudette, Wendy Hooper, Gale Woolcock (equal); Wendy Halee; Jill Wilkenson; Rachel Forslund, Linda Ireland (equal); Virginia Foster, Tracey Johnson (equal); Theresa Caiger, Nancy Chlopan, Judith Klima (equal); honors — Janice Barber, Geoffrey Chesshire, Shirley Chin, Lise Murray, Felicity Provins (equal); Heather Blasecke, Roderick Frechette, Boyd Stephen (equal); Jacqueline Cox; Eric Hargreaves, Janet MacDonald, Carol McDougall, Gayle Mitchell, Michael Smith (equal); Holly Lyons, Susanne Muller, Allson Peake (equal); Jane Allison, Wanda Karwowski, Glenda Ngai (equal); Janice Brousson, Rachel Maginley (equal); Barbie Jollymore; pass — Susan Jones.

**GRADE 1**

First class honors — Cindy Smith; Sheila Monn; Sharon Brealey; Denise Hampton; Laurel Curtis, Dana Harpham, Kelly McArthur, Brenda MacKenzie, Adrienne Mason, Sandra Rodger (equal); Susan Buttnor, Mary Olson, Kelly Orr (equal); Roberta Cox, Patricia MacKinnon, Gary Staiduhar (equal); Theresa Pugh, Allan Whysker (equal); Deena Hemmons, Christine Morrison, Pamela Williams (equal); Sharon Anderson, Karen Broughton, Allison Crouse, Pamela Dalziel, Deanna Fourt, Carolyn Hafer, Rodney Janzen, Lynn McAllister, Sharon Sanders, Kevin Wright (equal); honors — Louise Allan, Joan Baera, Catherine Deluca, Elizabeth Dzienn, Judy King, Dianne McDonald, Denise Mason, Renee Partridge, Lori Williamson, Heather Wilson (equal); Cheryl Deluca, Glen Gaudin, Patricia Labuda (equal); Wendy Harris, Claudia Sadler, Alanah Sapro, Kamp Veer, Agnes Follmeier (equal); Cristopher Cowley, Laura Ensor, Douglas Stafford (equal); Lorilee Behan, Cheryl Kowalchuk, Carrie Lajeunesse (equal) Rebecca Day; Michele Campbell; Jon Muller, Diane Obee (equal); pass — Susan Holenchuk, Susan Housatchenko (equal).

**VIOLIN**
**GRADE 8**

First class honors — Marc Destrube; Grade 7 — Janet Doughty; Grade 6 — Jean MacRae; Grade 5 — Anthony Sam; Grade 3 — Susan Pye; Grade 2 — Anna Morris.

Grade 10 Violo-cello: first class honors — Rolf Gilstein.

Grade 8, clarinet: honors — Laura Horton.

Grade 4, clarinet: pass — Owen Brandon.

Grade 6 Euphonium: first class honors — Jim MacLean; honors — James Robertson.

ARCT flute: first class honors — Susan Beckett. Grade 10 flute: honors — E. Byrne Currie.

Grade 8 flute: honors — Alexis Gleam. Grade 8 French horn: first class honors — Cheryl Robertson; Grade 4 Saxophone: first class honors — Howard Brandon Grade 6 trombone: honors — Roderick Densmore; Grade 4 trombone: pass — Brian Robinson.

Grade 8 trumpet: honors — Juliet Proudman; Grade 4 trumpet: first class honors — Alan Bailey; honors — Michael McDonald; pass — John English.

Grade 4 tuba, first class honors — Robert Grundison; Grade 10 singing: pass — Rosemary Thorne; Grade 9 singing: pass — Esther Wong; Grade 8 singing: first class honors — Roger Beavan.

Grade 6 singing: honors — Valerie Denford; Grade 4 singing: first class honors — Rosemary Rayfuse.

Grade 10 speech arts: first class honors — Mary Robertson; Grade 9 speech arts: first class honors — Rosalind Scott; Kathryn Popham; Grade 8 speech arts: honors — Janice Talbott; Grade 7 speech arts: first class honors — Nona Avren; honors — Susan Gillatt.

Grade 6 speech arts: honors — Albert Siebring; Grade 5 speech arts: first class honors — Elizabeth McMinn; Margaret Bailey; honors — Cheryl Howrigan; Grade 4 speech arts: first class honors — Margaret Gillatt; honors — Francois Robillard; Jennifer Kroek; Grade 3 speech arts: first class honors — Veronica Cooper; honors — Suzanne Robillard; Adrienne Cooper.

Grade 2 speech arts: first class honors — Kathryn Olafson; honors — Rebecca Day; Joni Tanner; Carol Gillatt; Grade 1 speech arts: honors — Rochelle Trpin.

104 HONDAS
JULY OBJECTIVE
SAVE
"World of Pleasure"
PEARSON

# Ottawa Share Urged In Flood Loss Cost

Premier Bennett has offered to send out cheques covering the 50 per cent federal share of Interior flood damage costs if Ottawa agrees to reimburse the province.

The offer was made in a telegram sent by the premier to Prime Minister Trudeau. The wire said total flood damage in the province during the spring runoff has been assessed at between $6 million and $7 million of which B.C. will pay half. (See also story on Page 31).

Bennett indicated the province is assuming Ottawa will make similar payments, although federal sources have said the same formula would be applied to national aid as in other provinces, which would mean the first $2.2 million — representing $1 per capita — would be purely a provincial responsibility.

The telegram said a record of damage assessments has been supplied to federal officials in B.C. Then it added: "You might wish the federal government cheques to go out individually or if you wish the provincial government will process the cheques on your behalf.

"We wish to co-operate to the fullest extent to the benefit of those to be compensated and if we can be of any further assistance to you and the government of Canada please let us know."

HAVE YOU SEEN THE WHITE KILLER WHALE?
Sealand
at oak bay marina

HEARING AID BATTERIES
$2.25 Per Pack
AUDIOTRONICS
ENTERPRISES LTD.
660 Fort at Broad

"IT'S FAR SUPERIOR! ESPECIALLY THE MEAT.
There's a lot more and it has better flavour. It held together better and didn't fall apart."
Another compliment for:
NEW PURITAN BEEF STEW—
THE BETTER, BEEFIER-BEEF, BEEF STEW.

Mrs. D. Morgan, Surrey.
PBS 6-72

## Lease on Empty Fla

# Vacanci

GIMLI, Man. (CP) — The Canadian Forces base in this town 45 miles north of Winnipeg closed last September but the national defence department continues paying about $19,500 a month on a lease for 150 empty apartment units.

The apartment project, owned by Evergreen Development Ltd. of Winnipeg, was built about 6½ years ago to provide accommodation for military personnel and was leased by the defence department until the end of 1977.

Ken McCloud, an official of the department, said in an interview from Ottawa Tuesday that savings realized by consolidating the Gimli base operations with those at Cold Lake, Alta., "more than compensated for the cost of continuing to maintain the lease at Gimli.

"Naturally, we'd like to see them put to use but we can't do anything with them without ruining the rental market in Gimli, and we're not going to do that," said McCloud, director-general of engineering and construction.

Total cost to the government for rent on the empty apartments is estimated at nearly $1.5 million. Officials decided against buying out the lease.

McCloud said efforts are continuing to find a suitable use for the dwellings, which include apartments of one, two and three bedrooms and 24 three-bedroom town houses.

### Commodities

| | Open | High | Low | Close |
|---|---|---|---|---|
| **Silver—New York (per oz.)** | | | | |
| Jly | 1.74.80 | 1.76.60 | 1.76.60 | 1.77.00 |
| Aug | 1.75.50 | | | 1.77.40 |
| Sept | 1.76.50 | 1.79.00 | 1.75.60 | 1.78.30 |
| **Copper—New York (per lb.)** | | | | |
| Jly | 47.35 | 47.70 | 47.15 | 47.70 |
| Sept | 47.95 | 48.15 | 47.60 | 48.15 |
| Oct | 48.25 | 48.15 | 48.25 | 48.40 |
| **Lumber—Chicago (per 1000 b.f.)** | | | | |
| Sept | | 120.00 | 118.50 | 118.50 |
| Nov | | 109.00 | 108.00 | 108.00 |
| Jan | | 105.20 | 104.50 | 104.50 |
| **Pork Bellies—Chicago (per lb.)** | | | | |
| Jly | 37.85 | 38.27 | 37.70 | 37.75 |
| Aug | 37.55 | 37.92 | 37.32 | 37.47 |
| Feb | 43.85 | 44.00 | 43.30 | 43.55 |
| **Plywood—Chicago (per 1000 s.f.)** | | | | |
| Jly | 140.50 | 150.00 | 140.50 | 150.00 |
| Sept | 112.00 | 113.50 | 112.00 | 112.80 |
| Nov | 101.70 | 101.80 | 100.80 | 101.70 |
| Jan | 99.70 | 100.50 | 99.70 | 100.40 |
| Mch | 100.70 | 101.50 | 101.00 | 101.40 |

### Dividends

**Alcan Aluminum Ltd.**, common 20 cents U.S. payable Sept. 5; record Aug. 7; xd Aug. 3.

**Ashland Oil Inc.**, 30 cents U.S. payable Sept. 15; record Aug. 14; xd Aug. 10.

Eaton's = Good business

RAPIDMAN
The New Personal Electronic Calculator That Goes Where You Go...In Your Pocket Only At Eaton's

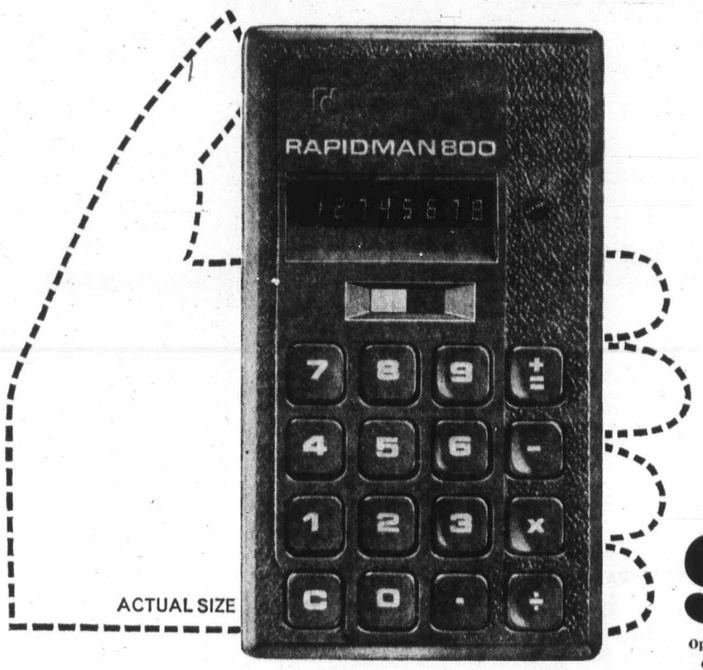


99.95 Each
Optional AC Adapter, Each 4.95
Carrying Case, Each 1.98

You'll find this exciting breakthrough in Canadian electronic design only at Eaton's! Rapidman 800—the palm-size pocket-fitting personal calculator that adds, subtracts, multiplies and divides, including chain or mixed calculations . . . gives true "credit" balance, has overflow and negative result indicators . . . and sells for the unheard-of low price of 99.95.

Rapidman goes with you wherever you have to be . . . at your office . . . working at home . . . calculating household accounts and bank statements . . . making on-site estimates . . . solving college math and science problems . . . even shopping at the supermarket!

You get several months of normal use with a 9-volt disposable alkaline battery. Or you can plug the convenient AC adapter (optional extra, 4.95) into any 110-volt outlet. Rapidman is all - electronic, absolutely silent. There are no moving parts to wear out, no ribbons or paper tapes to replace. Compare it, feature for feature, with calculators costing many dollars more.

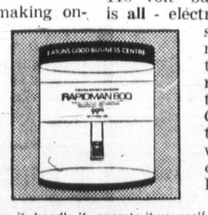


See it, handle it, operate it yourself ... only at Eaton's Good Business Centre.

Business Machines, Main Floor

check these features
- Break-resistant polypropylene casing—approx. 3½" x ⅞" x 5¾" —7 ounces.
- 8-digit display figures, magnified for easy reading.
- Separate, well-spaced digit and function keys, recessed to help prevent wrong entries.
- Fixed 2-place decimal point.
- C key to clear previous calculation.
- Overflow indicator and negative-result minus sign.
- Locked against tampering.
- Tested and approved by the Eaton Product Research Bureau: backed by Eaton's Guarantee of "Goods Satisfactory or money refunded."

Store Information 382-7141

EATON'S Downtown

Lucky Dollar

Cooper's Lucky Dollar Store, 705 Goldstream, 478-3242
Kee's Lucky Dollar Store, 4101 Shelbourne, 477-1742
Porter's Food Market, 2077 Cadboro Bay Rd., 592-6411
(Next to Oak Bay High School)

MAXWELL HOUSE — 6 oz. INSTANT COFFEE 1.19
BETTER BUY MARGARINE lb. 5 for 1.00
CERTO LIQUID 8 oz. 37¢
SHIRRIFFS — 3 oz. JELLY POWDERS STRAWBERRY, LIME 3 for 25¢
SWIFTS BARBECUE — 12 oz. PREM 39¢
B.C. GRAN. — 10 lbs. SUGAR 1.29
BEAN BOOK PENNY MATCHES 50s 19¢
FRENCHES PREPARED MUSTARD 16 oz. 25¢
LIBBY'S TOMATO JUICE 48 oz. 2 for 89¢
SWANSON'S, 11-oz. T.V. DINNERS Chicken, Turkey, Beef 59¢
MAPLEWOOD TRAY PACK FRYING CHICKEN lb. 49¢
Canada Choice, Canada Good BLADE ROAST Boneless lb. 99¢
GROUND BEEF lb. 69¢
CORN on the COB 5 for 59¢
CUCUMBERS Local Ea. 19¢

PRICES EFFECTIVE JULY 20, 21, 22

Eaton's HOMEFURNISHINGS SALE ... ON NOW

Watch for your 32 page Home Furnishings Sale Booklet now being delivered to your home by mail. Limited copies also available at Eaton's now. Check the savings in furniture, appliances, floor coverings, draperies and hardware . . . linens and china, too.

Phone BUYLINE 388-4373

Special
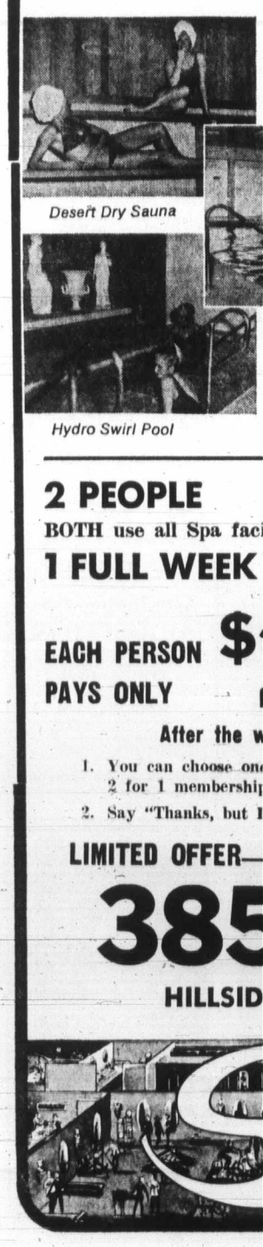
Desert Dry Sauna
Hydro Swirl Pool
2 PEOPLE
BOTH use all Spa fac
1 FULL WEEK
EACH PERSON $
PAYS ONLY
After the w
1. You can choose one 2 for 1 membership
2. Say "Thanks, but I
LIMITED OFFER—
385
HILLSID

FAR
ESPECIALLY
MEAT.
more and it has
It held together
dn't fall apart."

Mrs. D. Morgan,
Surrey.

PBS 6-72

Lease on Empty Flats

# Vacancies Cost Cash

GIMLI, Man. (CP) — The Canadian Forces base in this town 45 miles north of Winnipeg closed last September but the national defence department continues paying about $19,500 a month on a lease for 150 empty apartment units.

The apartment project, owned by Evergreen Development Ltd. of Winnipeg, was built about 6½ years ago to provide accommodation for military personnel and was leased by the defence department until the end of 1977.

Ken McCloud, an official of the department, said in an interview from Ottawa Tuesday that savings realized by consolidating the Gimli base operations with those at Cold Lake, Alta., "more than compensated for the cost of continuing to maintain the lease at Gimli.

"Naturally, we'd like to see them put to use but we can't do anything with them without ruining the rental market in Gimli, and we're not going to do that," said McCloud, director-general of engineering and construction.

Total cost to the government for rent on the empty apartments is estimated at nearly $1.5 million. Officials decided against buying out the lease.

McCloud said efforts are continuing to find a suitable use for the dwellings, which include apartments of one, two and three bedrooms and 24 three-bedroom town houses.

"We'd welcome any suggestions anyone can come up with, but in the meantime, while we could use the units in various ways at the moment, we don't want to affect the town's rental market."

The resort and fishing town, with a population of about 2,300, already has a number of houses and apartments vacant and the department wants to have them filled before putting the former military personnel quarters on the market.

PEARSON
B.C.'s
LARGEST
DEALER IN
HONDAS

## Commodities

| | Open | High | Low | Close |
|---|---|---|---|---|
| **Silver**—New York (per oz.) | | | | |
| Jly | 1.74.80 | 1.76.60 | 1.76.60 | 1.77.00 |
| Aug | 1.75.50 | | | 1.77.40 |
| Sept | 1.76.50 | 1.79.00 | 1.75.60 | 1.78.30 |
| **Copper**—New York (per lb.) | | | | |
| Jly | 47.35 | 47.70 | 47.15 | 47.70 |
| Sept | 47.95 | 48.15 | 47.60 | 48.15 |
| Oct | 48.25 | 48.15 | 48.25 | 48.40 |
| **Lumber**—Chicago (per 1000 b.f.) | | | | |
| Sept | | 120.00 | 118.50 | 118.50 |
| Nov | | 109.00 | 108.00 | 108.00 |
| Jan | | 105.20 | 104.50 | 104.50 |
| **Pork Bellies**—Chicago (per lb.) | | | | |
| Jly | 37.85 | 38.27 | 37.70 | 37.75 |
| Aug | 37.55 | 37.92 | 37.32 | 37.47 |
| Feb | 43.85 | 44.00 | 43.30 | 43.55 |
| **Plywood**—Chicago (per 1000 s.f.) | | | | |
| Jly | 140.50 | 150.00 | 140.50 | 150.00 |
| Sept | 112.00 | 113.50 | 112.00 | 112.80 |
| Nov | 101.70 | 101.80 | 100.80 | 101.70 |
| Jan | 99.70 | 100.50 | 99.70 | 100.40 |
| Mch | 100.70 | 101.50 | 101.00 | 101.40 |

## Dividends

**Alcan Aluminum Ltd.**, common 20 cents U.S. payable Sept. 5; record Aug. 7; xd Aug. 3.

**Ashland Oil Inc.**, 30 cents U.S. payable Sept. 15; record Aug. 14; xd Aug. 10.

The many delights of
B.C. MUSHROOMS

B.C. Mushrooms are an incredibly versatile delight. They can be fried, creamed or stewed ... whole, sliced or minced ... alone or as part of an endless variety of hot dishes. They can be savored raw, too, in salads and hors d'oeuvres. In fact, the ways to enjoy mushrooms are almost too numerous to list. And here in B.C., we're in the midst of one of the continent's finest mushroom-growing areas. So popular is this delicate food that British Columbians consume more mushrooms than any people anywhere (about 3 lbs. per capita, the highest figure in the world). Another surprising fact: Mushrooms are British Columbia's second most valuable vegetable crop, exceeded in value only by potatoes. Like to get more familiar with one of our fastest-growing food favorites? Obtain a free collection of mushroom recipes by writing:

HOME GROWN B.C. QUALITY
B.C. FOOD INFORMATION
GOVERNMENT OF BRITISH COLUMBIA
Parliament Buildings, Victoria, B.C.

Special Offer For 1st Time
Spa Visitors

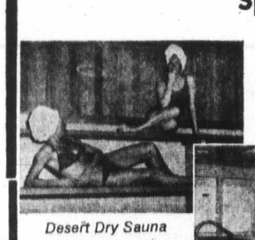

Desert Dry Sauna

Grecian
Swimming
Pool

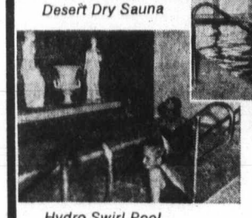

Hydro Swirl Pool

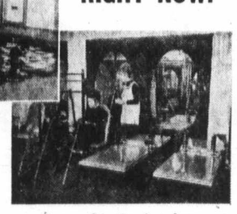

Figure Contouring Area

We are so sure you will love everything the Spa has to offer that we say—

"TRY THIS SPECIAL
2 FOR 1 OFFER
RIGHT NOW!"

2 PEOPLE
BOTH use all Spa facilities for
1 FULL WEEK

EACH PERSON PAYS ONLY $2.50 TOTAL PRICE
Nothing Else To Pay!

After the week, you have 2 options:

1. You can choose one of several memberships — the popular 2 for 1 membership cost averages only $2.50 per week.
2. Say "Thanks, but I don't want a membership now."

LIMITED OFFER—'TIL 10 TONIGHT—CALL NOW!

385-3407

HILLSIDE Shopping Centre

Palm Springs Spa
Health Resorts

TIP TOP TAILORS'
WAREHOUSE OUTLET

JULY SALE

SUITS

Single-breasted suits. Year-round weights beautifully tailored in 100% wool cloths. Most sizes so be here early to take advantage of these exceptional values while they last.

A JULY SALE TREMENDOUS VALUE

$39.99
Originally $115.00

SPORT COATS

Another tremendous value! A huge selection of fine summer and year-round sport coats in a very colourful selection of cloths and patterns. Single-breasted in very current styles. Most sizes.

A JULY SALE TREMENDOUS VALUE

$29.99
Originally to $59.50

SLACKS

Dress and casual summer slacks. Plains and the newest patterns, great colours. A choice of executive or flared cuts. A big selection of sizes

A JULY SALE TREMENDOUS VALUE

$9.99
Originally to $19.95

DRESS SHIRTS

Famous name dress shirts in plain or fancy patterns in the latest fashion colours. A sensational value in top quality shirts. All long-sleeved. Most sizes.

A JULY SALE TREMENDOUS VALUE

$2.99
Originally to $10.00

PLUS! MANY MORE UNADVERTISED BARGAINS.
TIP TOP TAILORS' WAREHOUSE OUTLET

TIP TOP AND CHARGEX CARDS ACCEPTED • ALTERATIONS AT COST • MONEY BACK GUARANTEE

1412 Douglas Street Phone 384-6814

9 to 9 THURSDAY AND FRIDAY

# Shamrocks Just Miss Second Straight Upset

| | P | W | L | F | A | Pct. |
|---|---|---|---|---|---|---|
| New West. | 21 | 15 | 6 | 246 | 212 | .714 |
| Vancouver | 25 | 14 | 11 | 312 | 286 | .560 |
| VICTORIA | 23 | 10 | 13 | 278 | 281 | .435 |
| Coquitlam | 22 | 6 | 16 | 250 | 317 | .273 |

Next games: Tonight — VICTORIA at New Westminster, Vancouver at Windsor.

By STAN COOPER

It may have been too much to expect Victoria Shamrocks to defeat the top two lacrosse clubs in Canada in successive games.

Shamrocks, who pulled the upset of the season by thumping Brantford Warriors, 19-10, last week, came within an eyelash of tripping New Westminster Salmonbellies at Memorial Arena Wednesday night before 1893 fans.

Had it not been for an atrocious first period in which Shamrocks appeared intimidated by the defending Western Lacrosse Association champions, Victoria could have made it two wins in a row over the 1971 Mann Cup finalists.

The talent-rich and aggressive Salmonbellies outscored Shamrocks by 7-3 in the first period but were only able to split 10 goals in the second and hang on desperately for a 13-12 decision.

Salmonbellies, who strengthened their hold on first place with the win, scored the first five goals before the game was nine minutes old and were handling the listless Shamrocks with ease.

Shamrocks became more belligerent in the second and third period and only superb netminding by Joe Comeau, who finished with 38 stops, prevented Victoria from taking the lead.

Led by veteran Ranjit Dillon, Shamrocks brought the score to 10-12 early in the third period and, after Al Lewthwaite scored on a New Westminster power play, scored twice within a minute to leave the score 12-13 at 14:43.

Shamrocks missed two chances to tie the score in the last two minutes when Brian Thompson, the league's leading scorer hit the post after being sent into the clear by his brother Ivan and Ranjit Dillon shot wide with Comeau at his mercy.

Ivan Thompson, held to one goal, left the game in the third period after taking a heavy check from Lewthwaite.

Dillon scored two of his three goals in the third period and set up three others to finish with six points. His second goal came with Shamrocks playing shorthanded.

Playing-coach Paul Parnell topped New Westminster with three goals and three assists. The goals gave Parnell a career total of 743, three short of the WLA record held by former teammate Cliff Sepka.

Ray Bennie scored a goal and added five assists for Salmonbellies, who host Victoria for a return engagement tonight.

Shamrock-netminder Skip Chapman played one of his shakier games, although his defence gave him little support in the early going. Chapman finished with 24 stops but only stopped 12 of 24 shots in the first two periods.

Several fights marred the end-to-end action.

Tom Somner of Victoria and Wayne Goss of New Westminster drew major penalties for a third-period scuffle and Mickey Lynch of Salmonbellies sat out five minutes after flattening Somner with an overly-aggressive cross-check.

Shamrocks' next home game is Monday night when Windsor Warlocks of the Eastern Lacrosse Association make their first appearance at Memorial Arena for an 8:30 game.

| NEW WEST. | G | A | P | VICTORIA | G | A | P |
|---|---|---|---|---|---|---|---|
| Comeau | 0 | 0 | 0 | Chapman | 0 | 0 | 0 |
| Thorpe | 0 | 0 | 0 | Grover | 0 | 0 | 0 |
| Lynch | 0 | 0 | 0 | Kastelin | 0 | 1 | 2 |
| Matheson | 1 | 0 | 2 | F. Alxndr | 0 | 0 | 0 |
| Thwaites | 1 | 0 | 0 | K. Alxndr | 2 | 0 | 0 |
| Parnell | 3 | 3 | 0 | R. Dillon | 3 | 3 | 0 |
| Lewthwte | 1 | 2 | 0 | N. Dillon | 0 | 2 | 0 |
| Greenwood | 2 | 0 | 2 | K. Alexndr | 1 | 1 | 0 |
| Tyler | 1 | 2 | 0 | B. Thmpsn | 0 | 2 | 0 |
| Winoski | 0 | 2 | 0 | Dhillon | 1 | 0 | 0 |
| W. Goss | 1 | 3 | 5 | T. Somner | 1 | 1 | 5 |
| Holmes | 1 | 0 | 0 | Levassr | 0 | 1 | 2 |
| Wright | 1 | 0 | 2 | D. Somnr* | 1 | 0 | 12 |
| Bennie | 1 | 5 | 0 | Beaulac | 0 | 3 | 0 |
| Giles | 1 | 0 | 0 | Restell | 1 | 1 | 0 |
| Gallagher | 0 | 2 | 2 | D. Thomsn | 1 | 3 | 4 |
| | | | | I. Thmpson | 1 | 0 | 2 |
| | | | | Black | 0 | 1 | 0 |
| Totals | 13 | 20 | 18 | Totals | 12 | 19 | 31 |

*—10 min. misconduct

Shots stopped by:

| | | | |
|---|---|---|---|
| Comeau (NW) | 10 | 12 | 16—38 |
| Chapman (V) | 8 | 4 | 12—24 |

Score by Periods:

| | | | |
|---|---|---|---|
| New Westminster | 7 | 5 | 1—13 |
| Victoria | 3 | 5 | 4—12 |

Attendance: 1893.

## *Report Says Park, Tkaczuk Have Signed Big Contracts*

NEW YORK (CP) — The Times says New York Rangers have agreed to pay star defenceman Brad Park $200,000 yearly for the next five years and centre Walt Tkaczuk $150,000 annually.

Emile Francis, general manager-coach of the National Hockey League team, would not confirm the newspaper report, saying: "We never announce who we sign."

The Times, in a story for today's editions by Gerald Eskenazi, said Francis would go to Boston today to negotiate the salary of left-winger Vic Hadfield.

Park, long considered the second-best defenceman in the NHL behind Bobby Orr of Boston Bruins, would pass Orr in earnings with his reported new contract.

Orr is under a long-term contract calling for $180,000 annually.

Park, The Times said, got about $12,000 three years ago.

Now, Park, Tkaczuk and Hadfield together will earn more for the coming season than the entire Ranger team received two years ago, the story said.

*They Were Hungry*

# Riders, Ticats Win

On the eve of major roster trimmings in the Eastern Football Conference, Ottawa Rough Riders and Hamilton Tiger-Cats obviously had the hungrier players Wednesday night.

The Riders demolished Toronto Argos, 51-7, and Ticats whipped Montreal Alouettes, 21-9, in exhibition games and all four clubs are expected to trim their squads within a day or two.

Former B.C. Lion quarterback Paul Brothers sparked the Ottawa win, scoring one touchdown and completing scoring plays of 83 and 40 yards with passes to end Rhome Nixon.

Place-kicker Gerry Organ, however, led the Ottawa scoring with 14 points, nine of them on first-half field goals. He kicked four of five converts and set up one touchdown and a field goal with on-side kicks which were recovered by Ottawa halfback Herb Marshall.

Other Ottawa touchdowns were scored by Rick Cassata, who shared quarterback duties with Brothers and Harry Theofiledes, on a two-yard run; by Ron Woodward, who romped 36 yards after recovering a fumble by Joe Theismann, and by Bob Houmard, who plunged over from the one-yard line. Marcel Deleeuw kicked a single.

Toronto's points came on a four-yard run by Marv Kendricks and Ivan MacMillan's convert.

**PASS ATEMPTS**

Brothers hit on 10 of 16 pass attempts for 182 yards; Cassata on eight of 11 for 139; and Theofiledes on two of seven tries for seven yards.

Nixon grabbed five passes for 153 yards to lead the receivers.

Theismann completed eight of 16 passes for 103 yards and Greg Barton was good on five of 15 for 38 yards.

In earlier pre-season games, Ottawa had shaded Hamilton, 22-21 and nipped Saskatchewan Roughriders, 19-16.

**FIRST VICTORY**

The Ticats, shaded, 25-24 by Toronto as well as losing to Ottawa, got their first victory by jumping into a 15-0 lead by halftime and then holding off the Als in the second half.

Wally Gabler hit Tommy Joe Coffey in the end zone with a six-yard pass to open the scoring and found Garney Henley behind Montreal defenders for a 71-yard scoring play in the first quarter.

**FIELD GOAL**

Doug Mitchell, who covertted both touchdowns, kicked a 38-yard field goal and a single and Ian Sunter completed the scoring with a 42-yard field goal.

Montreal got a touchdown from Peter Dalla Riva on a 13-yard pass from Jim Corcoran, a single by Wally Buono and a safety touch conceded by Sunter.

Gabler was good on nine of 17 passes for 189 yards and Chuck Ealey hit on one of six attempts for 22 yards.

**SHARED DUTIES**

Corcoran, alternating with Jim Chasey for most of the game, completed eight of 15 passes for 89 yards but had two intercepted. Chasey completed five of 13 for 77 yards.

Sonny Wade, making one of his infrequent appearances, had his second pass attempt intercepted by Emery Hicks, setting up Ticats first touchdown.

The Alouettes were trounced, 43-10, by Winnipeg Blue Bombers in their first start and edged Edmonton Eskimos, 15-13, in their only other game.

**TORONTO 7, OTTAWA 51**

| TOR | | OTT |
|---|---|---|
| 13 | First Downs | 22 |
| 96 | Yards Rushing | 101 |
| 141 | Yards Passing | 328 |
| 177 | Net Offence | 391 |
| 13-31 | Passes made-tried | 20-34 |
| 0 | Interceptions | 3 |
| 11-42 | Punts-Average | 9-47 |
| 2-0 | Fumbles-Lost | 2-1 |
| 7-90 | Penalties-Yards | 10-125 |

**MONTREAL 9, HAMILTON 21**

| MTL | | HAM |
|---|---|---|
| 16½ | First Downs | 18 |
| 101 | Yards Rushing | 115 |
| 166 | Yards Passing | 211 |
| 14 | First Downs | 18 |
| 249 | Net Offence | 260 |
| 15-30 | Passes made-Tried | 10-23 |
| 1 | Interceptions | 3 |
| 6-44 | Punts-Average | 6-40.8 |
| 1-1 | Fumbles-Lost | 3-2 |
| 8-47 | Penalties-Yards | 5-15 |

Net offence is yards passing plus yards rushing, minus team losses.

## *Gordon Head Pitching Superb*

Gordon Head's pitching continued to be superb in the Victoria Little League playoffs.

Bill Coupar tossed his second shutout — his team's forth in four games — in a 2-0, one-hit victory Wednesday night over Americans, defending champions in the District baseball tournament at Hampton Park.

Coupar, a right hander, had a two-hitter against Fairfield last week in the area III playoffs in which Gordon Head emerged unbeaten. Michael Holtz also had two shutouts, getting a no-hitter against Pat Bay and a one-hitter in a 15-0 decision against Fairfield.

Eddy Geric gave Coupar the only run he needed when he singled in the second inning, took second base on Jeff Warren's ground out and scoredon two wild pitches.

Glen Smith got the insurance run when he led off the third inning with a base on balls, took second base on a wild pitch and scored on a single by Larry Woods.

Coupar finished with 11 strikeouts and didn't give up any bases on balls. Losing-pitcher Sandy Crisp struck out seven batters and allowed three bases on balls.

Americans meet Oak Bay tonight in a losers' bracket game in the four-team, double-knockout tourney.

| | | | |
|---|---|---|---|
| American | 000 000— | 0 | 1 1 |
| Gordon Head | 011 00x— | 2 | 4 0 |

Sandy Crisp and Wayne Byrnell; Bill Coupar and Don Towner.

# Double Disaster Hits Gorge Hotel

| | W | L | Pct. | GBL |
|---|---|---|---|---|
| Farmer Const | 13 | 6 | .684 | — |
| Gorge Hotel | 9 | 8 | .529 | 3 |
| Graves Movers | 9 | 9 | .500 | 3½ |
| Kubicek's Home | 4 | 12 | .250 | 7½ |

Catcher Dave Morgan decided to try his hand at pitching for the first time this season Wednesday night and came away with the win.

Morgan allowed only five hits and got last-inning relief help from Derek Drinkwater as Greaves Movers trounced Gorge Hotel, 12-2, in a Victoria Senior Baseball League game at Lambrick Park.

It was a disastrous night for Gorge pitchers.

Starter Andy Linn was relieved after facing only six batters when the score was 3-0 in the first inning. Garry Budd didn't do much better and by the end of the inning Greaves had an 8-0 lead.

Greaves grabbed two more runs in the third inning and another two in the sixth and Mike Squire replaced Budd in the seventh.

It was a bad night all round for the hotelmen as they learned that Farmer Construction, the league leader, had been awarded a victory in Monday's tied game.

Gorge and Farmer Construction battled to a 1-1 tie Monday in a game halted because of darkness after nine innings but Farmers protested the game as several Gorge players arrived late, delaying the start.

| | | | |
|---|---|---|---|
| Greaves Movers | 802 002 0— | 12 | 9 6 |
| Gorge Hotel | 010 010 0— | 2 | 5 3 |

Dave Morgan, Derek Drinkwater (7) and Tom Robertson; Andy Linn, Garry Budd (1), Mike Squires (7) and Wayne O'Malley.

## *Sport Today*

**BASEBALL**

**6:30 p.m — Continuation of play, district Little League tournament, Hampton Park.**

**6:30 p.m. — Victoria Senior League: Gorge Hotel vs. Kubicek's Home Service, Lambrick Park.**

**SOFTBALL**

**6:30 p.m. — Victoria Senior Women's league: Cablevision vs. Moose Lodge; MacDonald Furniture vs. Esquimalt Combos, Hyacinth Park.**

**6:45 p.m. — Stuffy McGinnis Men's League; Labatts vs. Bell's Men's Wear, Heywood Ave. Park.**

**LACROSSE**

**7:45 p.m. — First game, best-of-three semi-final, Vancouver Island Intermediate League; Victoria vs. Saanich, G.R. Pearkes Arena.**

**8 p.m. — Pacific Coast Junior "A" League; Richmond Roadrunners vs. Victoria McDonalds, Memorial Arena.**

# Three Island Clubs Win Ruth Openers

KELOWNA — Mike Finlayson retired 21 batters after a leadoff single Wednesday night to lead Victoria Firefighter All-Stars to a 6-0 triumph over South Okanagan in an opening-day game of the B.C. 16-to-18-year-old senior Babe Ruth baseball tournament here.

Courtenay and Lake Cowichan were other teams from Vancouver Island winning opening-round games in the 10-team, double-knockout event. Courtenay edged Port Alberni, 4-3, in 10 innings and Lake Cowichan downed Kelowna, 5-4, behind Al Fransen's one-hitter.

Trail blanked Vernon, 9-0, in Wednesday's other game.

The four-day tourney ends here Sunday.

| | | | |
|---|---|---|---|
| Victoria | 211 011 0— | 6 | 10 0 |
| So. Okanagan | 000 000 0— | 0 | 1 1 |

Mike Finlayson and Tom Craig; Roger Thiele and Rory Richard. Home run, Victoria — Glen Wallis.

| | | | |
|---|---|---|---|
| Port Alberni | 002 001 000 0— | 3 | 3 10 |
| Courtenay | 001 001 100 1— | 4 | 5 3 |

Berry Waugh and Gary Kendrick; Albert Bolboni, Brad Hitchcock (6) and Ron Beehler.

| | | | |
|---|---|---|---|
| Lake Cowichan | 101 300 0— | 5 | 7 0 |
| Kelowna | 000 100 0— | 1 | 1 3 |

Al Fransen and Terry Puska; Mark Lang and Brian Velfer.

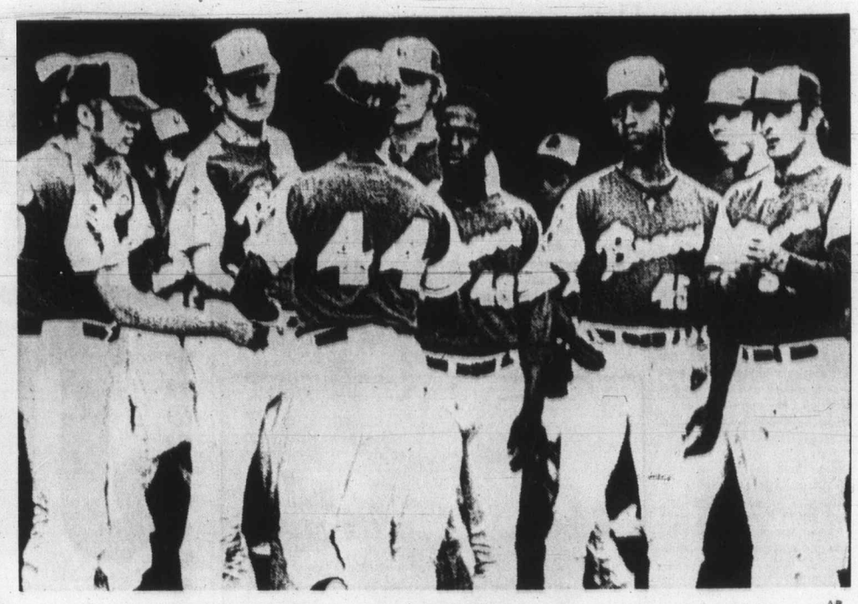

*Mates greet Aaron (44) after 659th career home run* —AP

# Aaron Equals One Record With 659th Career Homer

By Associated Press

Pittsburgh whipped Atlanta, 8-3, but Wednesday night's honors in major-league baseball belonged to Hank Aaron of the Braves.

Aaron, one of the starting outfielders for the National League in the All-Star game next week, smashed his 659th career homer in the first inning and equalled Babe Ruth's record for home runs with one organization.

The Babe, who walloped 714 career homers, cracked 49 of them with Boston Red Sox before he was traded to New York Yankees in 1920. With the Yankees he collected 659 and closed out his career with six in 1935 for the old Boston Braves.

Aaron's homer was offset by three Pittsburgh homers by Willie Stargell, Gene Alley and Richie Hebner that led the Bucs' 13-hit attack.

The win, coupled with a 5-0 New York Mets loss at Los Angeles, increased the Pirates' National League East margin to six games.

Claude Osteen pitched a six-hitter for the Dodgers while his mates collected nine hits off Tom Seaver and reliever Ray Sadecki.

Cincinnati Reds also extended their West Division lead to six games with the help of St. Louis Cardinals.

The Reds thumped Chicago Cubs, 6-1, with Bobby Tolan delivering a tie-breaking single with two out in the sixth inning and Ross Grimsby scored his eighth win in 11 decisions with a five-hitter.

The Cardinals supplied the help by blanking second-place Houston Astros, 6-0. Ted Simmons' three-run homer in the fifth inning was the big blow.

Detroit Tigers are still alone on top of the American League's Eastern Division, thanks to Texas Rangers.

Rich Reichardt drove in all the Chicago White Sox runs with two homers, his sixth and seventh, in a 3-2 victory over the Tigers. Wilbur Wood notched his 14th win in 24 decisions for the White Sox.

Rangers kept the Baltimore Orioles one game back of the Tigers by scoring a come-from-behind, 3-2 victory. Rangers scored two runs in the eighth inning, with the help of an error by losing pitcher Mike Cuellar, to pull out the win.

**NATIONAL LEAGUE**

**Eastern Division**

| | W | L | Pct. | GBL |
|---|---|---|---|---|
| Pittsburgh | 54 | 31 | .635 | — |
| New York | 47 | 36 | .566 | 6 |
| St. Louis | 44 | 40 | .524 | 9½ |
| Chicago | 45 | 42 | .517 | 10 |
| Montreal | 37 | 46 | .446 | 16 |
| Philadelphia | 30 | 55 | .353 | 24 |

**Western Division**

| | W | L | Pct. | GBL |
|---|---|---|---|---|
| Cincinnati | 53 | 32 | .624 | — |
| Houston | 49 | 40 | .551 | 6 |
| Los Angeles | 45 | 40 | .529 | 8 |
| Atlanta | 39 | 48 | .448 | 15 |
| San Francisco | 39 | 51 | .433 | 16½ |
| San Diego | 32 | 53 | .376 | 21 |

| | | | |
|---|---|---|---|
| Atlanta | 100 110 000— | 3 | 9 2 |
| Pittsburgh | 111 200 30x— | 8 | 13 0 |

Niekro 9-8, Upshaw (7), McLain (8) and E. Williams; Briles 9-3, Walker (7) and Sanguillen. Home runs: Atlanta — Aaron (20th); Pittsburgh — Alley (3rd).

| | | | |
|---|---|---|---|
| Cincinnati | 001 002 012 — | 6 | 11 0 |
| Chicago | 000 010 000 — | 1 | 5 0 |

Grimsley 8-3 and Bench; Pappas 6-5, Phoebus (8), McGinn (8), Hamilton (9) and Hundley. Home run: Chicago — Beckert (3rd).

| | | | |
|---|---|---|---|
| Montreal | 101 000 001 — | 3 | 8 1 |
| San Fran. | 100 001 000 — | 2 | 5 1 |

Torrez 10-5, Marshall (9) and Humphrey; Marichal, Moffitt 1-1 (9) and Rader. Home runs: Montreal — Bailey (8th), Singleton (7th).

| | | | |
|---|---|---|---|
| New York | 000 000 000— | 0 | 6 0 |
| Los Angeles | 000 300 20x— | 5 | 9 1 |

Seaver 12-6, Sadecki (7) and Grote; Osteen 10-7 and Sims.

| | | | |
|---|---|---|---|
| St. Louis | 200 130 000— | 6 | 8 0 |
| Houston | 000 000 000— | 0 | 8 1 |

Wise 10-9 and Simmons; Dierker 8-6, Culver (5), York (6), Ray (8) and Edwards. Home run: St. Louis — Simmons (8th).

| | | | |
|---|---|---|---|
| Phila. | 200 000 000 01— | 3 | 13 0 |
| San Diego | 110 000 000 00— | 2 | 7 1 |

Carlton 13-6 and Bateman; Kirby 4-10 and Kendall, Corrales (11).

## *Tension Mounts In Softball Race*

| | P | W | L | T | Pts |
|---|---|---|---|---|---|
| Bell's | 21 | 16 | 5 | 0 | 32 |
| Century Inn | 20 | 10 | 9 | 1 | 21 |
| Juan de Fuca | 20 | 10 | 10 | 0 | 20 |
| Labatts | 20 | 10 | 10 | 0 | 20 |
| Molsons | 18 | 8 | 10 | 0 | 16 |
| Six Mile House | 20 | 7 | 12 | 1 | 15 |
| Sooke | 19 | 7 | 12 | 0 | 14 |

Bell's Men's Wear may have taken a lot of the excitement away from the Stuffy McGinnis Men's Softball League by running away with the title.

But a battle royal is shaping up for the other three playoff berths.

Century Inn skipped over idle Juan de Fuca Sporting Goods and into second place Wednesday night by downing Sooke Merchants, 3-1, at Sooke.

And Labatts edged Victoria Molsons, 4-3, at Heywood Avenue Park to move into a third-place tie with Juan de Fuca.

Century has 21 points. Juan de Fuca and Labatts have 20 points each. And all three teams have four games each left to play.

Not far behind, with 18 points, are Molsons, who have six games left.

Century got two runs in the second inning and one run in the fourth behind the five-hit pitching of George Wellings.

Jim Anderson cracked a two-run homer in the fifth inning to give Labatts their narrow win.

| | | | |
|---|---|---|---|
| Century Inn | 020 100 0— | 3 | 8 1 |
| Sooke Merchants | 001 000 0— | 1 | 5 0 |

George Wellings and Don Kilshaw; Wayne Stolth and Aldin Go-Ventock.

| | | | |
|---|---|---|---|
| Victoria Molsons | 000 010 2— | 3 | 4 3 |
| Labatts | 100 030 x— | 4 | 3 0 |

Mel Nelson and Stan Emerick; Russ Carruthers and Ron Wilkevich.

**AMERICAN LEAGUE**

**Eastern Division**

| | W | L | Pct. | GBL |
|---|---|---|---|---|
| Detroit | 48 | 36 | .571 | — |
| Baltimore | 47 | 37 | .560 | 1 |
| Boston | 41 | 39 | .513 | 5 |
| New York | 39 | 41 | .488 | 7 |
| Cleveland | 35 | 48 | .422 | 12½ |
| Milwaukee | 33 | 49 | .402 | 14 |

**Western Division**

| | W | L | Pct. | GBL |
|---|---|---|---|---|
| Oakland | 54 | 31 | .635 | — |
| Chicago | 46 | 40 | .535 | 8½ |
| Minnesota | 42 | 40 | .512 | 10½ |
| Kansas City | 43 | 42 | .506 | 11 |
| California | 38 | 49 | .437 | 17 |
| Texas | 36 | 50 | .419 | 18½ |

| | | | |
|---|---|---|---|
| California | 000 020 000 — | 2 | 8 1 |
| Boston | 030 032 00x — | 8 | 11 0 |

Wright 10-5, Messersmith (6) and Torborg; Stephenson (6); McGlothen 3-3 and Fisk. Home runs: Boston — Fisk (15th).

| | | | |
|---|---|---|---|
| Minnesota | 010 000 200 — | 3 | 11 0 |
| New York | 021 703 00x — | 13 | 12 0 |

Perry 7-9, Strickland (3), Granger (4), Gebhard (4), LaRoche (7) and Borgmann; Kekich 9-8, Beene (7) and Munson. Home runs: New York — Blomberg (7th), White (5th).

| | | | |
|---|---|---|---|
| Baltimore | 100 001 000— | 2 | 11 1 |
| Texas | 100 000 02x— | 3 | 5 2 |

Cuellar 8-8 and Etchebarren; Paul, Panther 5-5 (7), Pina (9) and Billings. Home run: Texas — Ford (8th).

| | | | |
|---|---|---|---|
| Cleveland | 040 000 002— | 6 | 12 0 |
| Kansas City | 000 010 00— | 1 | 7 1 |

G. Perry 16-7 and Fosse; Drago 7-10, Fitzmorris (2), Hedlund (6), Burgmeier (8) and Kirkpatrick.

| | | | |
|---|---|---|---|
| Oakland | 000 021 600— | 9 | 13 0 |
| Milwaukee | 000 003 003— | 6 | 10 1 |

Odom 9-2, Fingers (9) and Duncan; Reynolds, Bell -1 (6), Colburn (7), Sanders (8) and Felske. Home runs: Milwaukee — Brown (3rd), Ferrara (2nd).

| | | | |
|---|---|---|---|
| Chicago | 000 100 020— | 3 | 7 1 |
| Detroit | 000 000 110— | 2 | 7 1 |

Wood 14-10, Forster (8) and Herrmann, C. Brinkman (8); Timmerman, Scherman 2-1 (7), Hiller (9) and Freehan. Home runs: Chicago — Reichardt (6th and 7th).

# Colts in Deadheat For First Victories

VANCOUVER (CP) — A pair of two-year-olds graduated out of maiden ranks Wednesday night at Exhibition Park by racing to the first deadheat win of the season.

Golden Whisk and Country Quest, who each trailed the field at one stage of the race, hit the wire together in the second race. Golden Whisk paid $23.20 to win and Country Quest $7.50.

First Race — $1,400, claiming, three-year-olds, six and one-half furlongs:
Haige R. (Cuthbertson) $7.70 $3.50 $2.40
Sunny Easter (Olguin) 3.00 2.20
Our Boy Charlie (McCowan) 2.40
Also ran: Glen Owen, Eddie's Breeze, Magic Moon, Technoleoy, Low Grade Luke, Plenty Of Fuel, Burning Curiosity. Time 1:20 3/5.
Quinella paid $9.40.

Second Race — $1,400, claiming, two-year-olds, six furlongs:
dh-Golden Whisk (Chipping) $23.70 $17.20 $9.80
dh-Country Quest (Olguin) 7.50 7.60 4.30
Grand Enterprise (Cuthbertson) 4.10
Also ran: Vancouver D, Betting Fool, Black Patches, Black Dave, Native Drizzle, Winngles, Solar Stride. Time 1:16 2/5.
dh—Dead heat for first.

Third race — $1,400 claiming, three-and-four-year-olds, six and one half furlongs.
Mid Drive (Smith) $10.50 $5.80 $3.60
Braid Hills (Hamilton) 6.30 4.30
Midnight Award (Olguin) 3.30
Also ran, Keen Dee, Shane Baykey, Rugged Art, McGraw, Roman Brown, Patelent's Chart, Angelic Shirl. Time 1:20 2-5.

Fourth race — $1,400, claiming, three-and-four-year-olds, one and one-sixteenth mile.
Turk's Lynne (Hamilton) $32.90 $12.10 $5.70
Muda Morn (Smith) 5.50 3.70
Nite Runner (McLeod) 3.50
Also ran: Summer Happening, Maker O Magic, Little Petterson, Fair Magi, Mark Commander, Centaur Shot, Silver Palace. Time 1:50 2-5.
Exacta paid $162.40.

Fifth race — $1,400 claiming, three-and-four-year-olds, six and one-half furlongs.
White Cap Runner (Cuthbertson) $11.90 $5.80 $3.90
Dancer Cort (Olguin) 6.00 4.80
Dandy Roman (Broomfield) 5.50
Also ran: Little Magoo, Until Now, Sandswift, Bib's Blackbird, Tara Talent. Time 1:20.

Sixth race — $1,725 claiming, four-year-olds and up, six and one-half furlongs.
Supreme Voyage (Hamilton) $4.20 $3.00 $2.40
Maurice Roy (Cuthbertson) 3.70 2.80
Scalp Hunter (McCowan) 4.10
Also ran: Orbitina, Sikanni Chief, Tonga Con, Hyperions Gain, Willies Phantasy, King of the Bushes, Fiery Hope. Time 1:19 3-5.
Exacta paid $16.10.

Seventh race — $2,300 claiming, three-year-olds and up, six and one-half furlongs.
Spelato B. Good (Furlong) $13.60 $5.10 $3.60
Mr. Jeff D (Frazier) 3.60 2.90
Philarino (Cuthbertson) 2.90
Also ran: Aldergrove King Pit, Tawasentha, Proud Brid, Taybhal. Time 1:19 1-5.

Eighth race — $2,070 allowance, three-year-olds, one and one-sixteenth mile.
Hacd-Runner (Olguin) $5.90 $4.10 $2.90
Defiant Dude (Hocken) 4.80 3.40
Sensitive Rebel (McCowan) 3.40
Also ran: Nicana, Caledonia Miss, Magic Shadow, Mee Lie, Taffos, Royal Alder. Time 1:47.

Ninth race — $1,400 claiming, four-year-olds and up, six and one-half furlongs.
Dr. G. G. Mac (Brownell) $14.90 $5.40 $4.80
Man In Silk (Frazier) 11.20 12.00
Ardens Heir (Blanco) 9.80
Also ran: Sisters Princess, Peter Pit, Gold N'Wind, Chief Policy, Stetson Ed, Strong Talk, Outside Help. Time 1:20 2-5.
Quinella paid $89.10.
Attendance: 7899. Mutuel Handle: $421,491.


The Original Knight
SOLUNAR TABLES
When To Fish Or Hunt

According to the Solunar Tables calculated for this area, the best times for hunting and fishing today and tomorrow will be as follows (Times shown are Pacific Daylight Time):

TODAY

| A.M. | | P.M. | |
|---|---|---|---|
| Minor | Major | Minor | Major |
| 12:45 | 7:15 | 1:10 | 7:40 |

TOMORROW

| | | | |
|---|---|---|---|
| 1:35 | 8:00 | 1:55 | 8:25 |

Major solunar periods, lasting 1½ to 2 hours, dark type.
Minor periods, shorter in duration, light type.



Wrestling—Arena
SAT. July 22, 8:00 p.m.
10-MAN TOP ROPE BATTLE ROYAL
5 Preliminaries
AKBAR vs. RAMSTAD
BROWN vs. MORROW
McTAVISH vs. QUINN
Farmer-Boy vs. Glenn
Foley vs. Bence
Tickets and res. at: ARENA BOX OFFICE—384-1322—$1.50, $2.00, $3.00.
Under 12 $1.00 Rush.



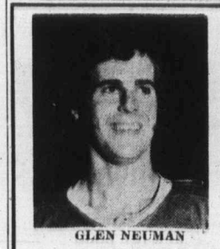
GLEN NEUMAN

JOHN HAMILTON
FAST - EXCITING
JR. "A" LACROSSE
TONIGHT, 8 P.M. — MEMORIAL ARENA
Victoria McDONALD'S vs. Richmond ROAD RUNNERS
ADULTS 1.00 CHILDREN 50c


## *WHA Eyes Against C*

LOS ANGELES (AP) — between the Czechoslovakian n all-star group from the new W ation can be expected early r Davidson, president of the WH

Negotiations are under wa visit to the United States by the mid-January, Davidson added.

Bobby Hull, who has not Hockey League approval to pla Union in a Canada-Russia serie able to play against the Czechs of the WHA.

The Czechs won the 1972 pionship.

*Sports in Brief*

# Lolich and Head Moun

Colonist Wire Services

Earl Weaver picked Wednesday Mickey Lolich of Detroit Tigers and three members of his Baltimore Orioles' pitching staff to lead the American League's nine-man mound corps for the July 25 All-Star game.

In addition to Lolich, the major league's winningest pitcher in 1972 with a 16-6 record, Weaver selected right handers Jim Palmer and Pat Dobson and southpaw Dave McNally from the pitching staff of his defending American League champions.

Also selected to represent the American League were Gaylord Perry of Cleveland Indians, Nolan Ryan of California Angels, Wilbur Wood of Chicago White Sox and Ken Holtzman and Jim "Catfish" Hunter of Oakland Athletics.

★ ★ ★

MARLENE STREIT won the Ontario women's amateur golf title for the eighth time in 21 years Wednesday, firing a final-round 75 for a 54-hole total of 223, 12 strokes better than her nearest rivals, **Gayle Borthwick** of Mississauga and **Sue Higgs** of London ... **Harry Weetman**, 51, once Britain's best golfer and captain of the 1965 Ryder Cup team died Wednesday after an auto crash ... Outfielder **Rico Carty** has been placed on the 21-day disabled list by Atlanta Braves due to tendonitis in his left elbow ... High-scoring **Ron Huston**, who helped **Spokane Jets** win the Allan Cup title, has signed with **Salt Lake Golden Eagles** of the **Western Hockey League** ...

★ ★ ★

NINE PLAYERS, including All-American linebacker **Dave Chaney** of San Jose State, have been cut by **Winnipeg Blue Bombers**. The others are quarterback **Tony Passander**, obtained from Montreal Alouettes, defensive tackle **Jim Poston**, halfback **Olan Thompson**, running-back **Pete Wood**, **Scott Reid**, tackle **Fletch Steve** **Jets** social **Garth** **Nana** **son** score **assist** **Hawk** **Leag**

# UVic Plans Hoop Clinic

Dr. Bob Bell, coach of the University of Victoria Vikings men's team, is head instructor for the second annual basketball school to be held at UVic July 31 to Aug. 11.

Peter Jensen, coach of the UVic junior varsity team, and Corky Jossul, one of the Vikings players, are assistant instructors.

The school has been designed for boys and girls aged between nine and 14. Classes, restricted to 32 students on a first-come, first-served basis, will be held for four separate groups.

The fee is $20 for the two-week session and registration forms can be obtained from the Physical Education Office, P Hut, University of Victoria.

# Sabres Sign Goalkeeper

BUFFALO (AP) — Rocky Farr, top goalkeeper with Cincinnati Swords last season, signed a multi-year contract with Buffalo Sabres Wednesday, the National Hockey League team announced.

Farr, who had a 3.06 goals-against average with the Sabres' American Hockey League farm team in 52 games, will report to Buffalo's training camp at St. Catharines, in September.


PEARSON
"World of Pleasure"
VOLUME
SAVINGS
HONDA

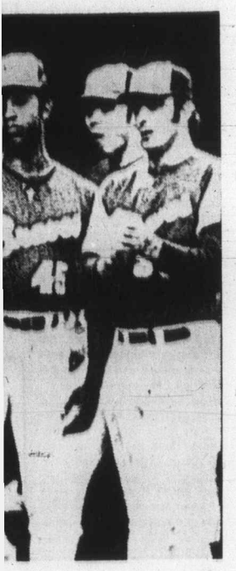

AP

· home run

# Record Homer

The Cardinals supplied the help by blanking second-place Houston Astros, 6-0. Ted Simmons' three-run homer in the fifth inning was the big blow.

Detroit Tigers are still alone on top of the American League's Eastern Division, thanks to Texas Rangers.

Rich Reichardt drove in all the Chicago White Sox runs with two homers, his sixth and seventh, in a 3-2 victory over the Tigers. Wilbur Wood notched his 14th win in 24 decisions for the White Sox.

Rangers kept the Baltimore Orioles one game back of the Tigers by scoring a come-from-behind, 3-2 victory. Rangers scored two runs in the eighth inning, with the help of an error by losing pitcher Mike Cuellar, to pull out the win.

**AMERICAN LEAGUE**

**Eastern Division**

| | W | L | Pct. | GBL |
|---|---|---|---|---|
| Detroit | 48 | 36 | .571 | — |
| Baltimore | 47 | 37 | .560 | 1 |
| Boston | 41 | 39 | .513 | 5 |
| New York | 39 | 41 | .488 | 7 |
| Cleveland | 35 | 48 | .472 | 12½ |
| Milwaukee | 33 | 49 | .402 | 14 |

**Western Division**

| | W | L | Pct. | GBL |
|---|---|---|---|---|
| Oakland | 54 | 31 | .635 | — |
| Chicago | 46 | 40 | .535 | 8½ |
| Minnesota | 42 | 40 | .512 | 10½ |
| Kansas City | 43 | 42 | .506 | 11 |
| California | 38 | 49 | .437 | 17 |
| Texas | 36 | 50 | .419 | 18½ |

California 000 020 000 — 2 8 1
Boston 030 032 00x — 8 11 0
Wright 10-5, Messersmith (6) and Torborg; Stephenson (6), McGlothen 3-3 and Fisk. Home run: Boston — Fisk (15th).

Minnesota 010 000 200 — 3 11 0
New York 021 703 00x — 13 12 0
Perry 7-9, Strickland (3), Granger (4), Gebhard (4), LaRoche (7) and Borgmann; Kekich 9-8, Beene (7) and Munson. Home runs: New York — Blomberg (7th), White (5th).

Baltimore 100 001 000— 2 11 1
Texas 100 000 02x— 3 5 2
Cuellar 8-8 and Etcheberren; Paul, Panther 5-5 (7), Pina (9) and Billings. Home run: Texas — Ford (8th).

Cleveland 040 000 002— 6 12 0
Kansas City 000 010 00— 1 7 1
G. Perry 16-7 and Fosse; Dragoo 7-10, Fitzmorris (2), Hedlund (6), Burgmeier (8) and Kirkpatrick.

Oakland 000 021 600— 9 13 0
Milwaukee 000 003 003— 6 10 1
Odom 9-2, Fingers (9) and Duncan; Reynolds, Bell -1 (6), Colburn (7), Sanders (8) and Felske. Home runs: Milwaukee — Brown (3rd), Ferraro (2nd).

Chicago 000 100 020— 3 7 1
Detroit 000 000 110— 2 7 1
Wood 14-10, Forster (8) and Herrmann, C. Brinkman (8); Timmerman, Scherman 3-1 (7), Hiller (9) and Freehan. Home runs: Chicago — Reichardt (6th and 7th).


**Wrestling—Arena**

SAT. July 22, 8:00 p.m.

10-MAN TOP ROPE BATTLE ROYAL

5 Preliminaries
AKBAR vs. RAMSTAD
BROWN vs. MORROW
McTAVISH vs. QUINN
Farmer-Boy vs. Glenn
Foley vs. Bence

Tickets and res. at: ARENA BOX OFFICE—384-1352—$1.50, $2.00, $3.00. Under 12 $1.00 Rush.

JOHN HAMILTON

- EXCITING
" LACROSSE
I. — MEMORIAL ARENA
vs. Richmond ROAD RUNNERS
00 CHILDREN 50¢


## *WHA Eyes Series Against Czechs*

**LOS ANGELES (AP) — A hockey series between the Czechoslovakian national team and an all-star group from the new World Hockey Association can be expected early next year, Gary L. Davidson, president of the WHA, said Wednesday.**

**Negotiations are under way for a three-game visit to the United States by the Czechs, probably in mid-January, Davidson added.**

**Bobby Hull, who has not received National Hockey League approval to play against the Soviet Union in a Canada-Russia series this fall, would be able to play against the Czechs as a representative of the WHA.**

**The Czechs won the 1972 world hockey championship.**

# Hockey Clubs Threaten To Launch Court Tests

NEW YORK (CP) — The prospects for a court test of the National Hockey League's option clause mounted Wednesday when New York Raiders of the World Hockey Association announced the signing of Garry Peters and New York Islanders of the NHL said they would sue.

The WHA club introduced Peters, a 30-year-old centre, and three amateur stars at a press conference. Their signings brought the club's roster to 23 players.

On Long Island, general-manager Bill Torey of the Islanders said he would go to court to retain Peters, claimed from the Boston organization in the NHL expansion draft in June.

Peters, a native of Regina who has played for four NHL teams, was most valuable player in the American Hockey League last winter with Boston Braves.

The other three new players whose signings were announced by the Raiders are Brian Morenz, 23, of Brampton, Ont., a forward who was captain of Denver University's powerful team; Bob Winograd, 22, a Winnipeg native who made the All-America first team last season as a defenceman with Colorado College, and Wally Olds, 22, a 200-pound Minnesota-born defenceman who played with the U.S. Olympic team in the last Winter Games.

The Raiders disclosed they also are considering legal action. Three of the players they announced as signing — Bill Flett, Dave Schultz and Mike Robitaille — later signed contracts with the teams which have the NHL rights to their services.

Dick Wood, Raiders president, said he has not yet decided whether to go to court to enforce the three contracts — he has been "too busy" on other matters.

"But if I do, it will be on the issue of the NHL reserve clause," Wood said. "Fine legal minds tell me that if the reserve clause were put to the test now, it would be outlawed as far as hockey is concerned.

"There has been a lot of pressure from within the WHA for me to take legal action."

Wood said any legal action undoubtedly would take a long time to resolve.

"There is no question in my mind that we have legal and enforceable contracts with Robitaille, Flett and Schultz," he said.

He declared the Raiders had lived up to all commitments to the three, including the depositing of funds guaranteeing their contacts.

Flett and Schultz signed with Philadelphia Flyers and Robitaille with Buffalo Sabres after alledgedly coming to terms with the Raiders.

The NHL option clause continues to bind a player to his team after his current contract expires.

R. Alan Eagleson, executive-director of the NHL Players' Association, recently told a Senate subcommittee in Washington that he believes the players and owners are "on the threshold of a change in the presnt reserve clause."

Wood told reporters he hoped there would "not be a lot of double signings." His team is involved in three of the four which have come to notice so far. The other involves Bob Keily, with whom both Chicago Cougars (WHA) and Philadelphia (NHL) claim to have signed contracts.

The apparent defection of Peters adds to the woes of the Islanders who figured, along with the other NHL expansion team, Atlanta Flames, to be weak sisters this winter on the basis of the players obtained from other league teams.

Four other Islander acquisitions also have been announced as signing with the WHA teams. They are: Norm Ferguson, Raiders; John Schella and Ted Taylor, Houston; Bart Crashley, Dallas.

*Sports in Brief*

## Lolich and Orioles Head Mound Staff

Colonist Wire Services

Earl Weaver picked Wednesday Mickey Lolich of Detroit Tigers and three members of his Baltimore Orioles' pitching staff to lead the American League's nine-man mound corps for the July 25 All-Star game.

In addition to Lolich, the major league's winningest pitcher in 1972 with a 16-6 record, Weaver selected right handers Jim Palmer and Pat Dobson and southpaw Dave McNally from the pitching staff of his defending American League champions.

Also selected to represent the American League were Gaylord Perry of Cleveland Indians, Nolan Ryan of California Angels, Wilbur Wood of Chicago White Sox and Ken Holtzman and Jim "Catfish" Hunter of Oakland Athletics.

★ ★ ★

MARLENE STREIT won the Ontario women's amateur golf title for the eighth time in 21 years Wednesday, firing a final-round 75 for a 54-hole total of 223, 12 strokes better than her nearest rivals, **Gayle Borthwick** of Mississauga and **Sue Higgs** of London . . . **Harry Weetman**, 51, once Britain's best golfer and captain of the 1965 Ryder Cup team died Wednesday after an auto crash . . . Outfielder **Rico Carty** has been placed on the 21-day disabled list by Atlanta Braves due to tendonitis in his left elbow . . . High-scoring **Ron Huston**, who helped **Spokane Jets** win the Allan Cup title, has signed with **Salt Lake Golden Eagles** of the **Western Hockey League** . . .

★ ★ ★

NINE PLAYERS, including All-American linebacker **Dave Chaney** of San Jose State, have been cut by **Winnipeg Blue Bombers**. The others are quarterback **Tony Passander**, obtained from Montreal Alouettes, defensive tackle **Jim Poston**, halfback **Olan Thompson**, running-back **Pete Wood**, wide-receiver **Louis Scott** and Canadians **Frank Reid**, a veteran defensive tackle, defensive-back **Lance Fletcher** and defensive-end **Steve Howell** . . . **Winnipeg Jets** of the World Hockey Association have signed forward **Garth Rizzuto**, a resident of Nanaimo, whose best pro season was 1968-69 when he scored 30 goals and added 29 assists for **Dallas Black Hawks** of the Central Hockey League.

## *Seaboard Loses As Fox Stingy*

| | W | L | Pct. | GBL |
|---|---|---|---|---|
| Seaboard | 20 | 3 | .870 | — |
| Nanaimo | 10 | 4 | .714 | 5½ |
| Butler Bros. | 9 | 13 | .409 | 10½ |
| Churchill Hotel | 1 | 20 | .048 | 18 |

Ken Fox held the usually hard-hitting Seaboard Construction to one hit to lead Butler Brothers to a 2-0, nine-inning victory Wednesday night at Central Park, in the Victoria Major Men's Softball League.

Fox lost his no-hitter with two out in the eighth inning when Glen Kilduff got an infield single. Butlers broke the scoreless duel between Fox and Glen Bullen when Frank Cooper and Murray Sluggett singled to open the ninth inning. Reg Underwood got on through a fielder's choice play in which everyone was safe and Randy Benn cracked a one-out double to score Sluggett and Underwood.

Butlers 000 000 002— 2 7 2
Seaboard 000 000 000— 0 1 2
Ken Fox and Murray Sluggett; Glen Bullen and Wayne King.


CHEAMUH MARINA
Boats For Rent
BECHER BAY
478-4880


## UVic Plans Hoop Clinic

Dr. Bob Bell, coach of the University of Victoria Vikings men's team, is head instructor for the second annual basketball school to be held at UVic July 31 to Aug. 11.

Peter Jensen, coach of the UVic junior varsity team, and Corky Jossul, one of the Vikings players, are assistant instructors.

The school has been designed for boys and girls aged between nine and 14. Classes, restricted to 32 students on a first-come, first-served basis, will be held for four separate groups.

The fee is $20 for the two-week session and registration forms can be obtained from the Physical Education Office, P Hut, University of Victoria.

## Sabres Sign Goalkeeper

BUFFALO (AP) — Rocky Farr, top goalkeeper with Cincinnati Swords last season, signed a multi-year contract with Buffalo Sabres Wednesday, the National Hockey League team announced.

Farr, who had a 3.06 goals-against average with the Sabres' American Hockey League farm team in 52 games, will report to Buffalo's training camp at St. Catharines, in September.


PEARSON
"World of Pleasure"
VOLUME SAVINGS
HONDA



SIMPSONS-SEARS

# The Escape Machine

**Inflatable, 2-Man Heavy-Duty Raft**

Sale Price **44.97** Ea.

This inflatable 2-man boat is made of 3-ply laminated nylon coated with neoprene rubber. Deflates to luggage size . . . lightweight. Two separate inflating compartments for safety and double brass air-lock valves. Two standard seats. Yellow with Blue floor.

**4-Man Raft** with motor mount and two inflatable seats. 800 pound carrying capacity. Sale Price Ea. **69.97**

**Water Sports for The Whole Family**

**For The Aquanauts**

| | |
|---|---|
| Hi-Performance Combination Water Skis Not exactly as illustrated. | Pr. 59.98 |
| Swim Mask—Shatterproof glass | Ea. 5.49 |
| Snorkel—15" plastic tube, rubber mouthpiece. | Ea. 1.99 |
| Swim Fins—Medium, fit 7 - 9 | Pr. 7.49 |
| Swim Fins—Large, fit 9 - 11 | Pr. 8.49 |
| Life Jacket—Kapok filled. Adults. | Ea. 5.99 |
| Life Jacket—Kapok filled. Childs (90 lbs.). | Ea. 4.99 |
| Life Jacket—Kapok filled. Childs (50 lbs.). | Ea. 3.99 |

**The Fisherman's Paradise**

| | |
|---|---|
| Algonquin Spincast Set—Blue Roddy 220 reel and 2-piece rod. Sale Price | Set 16.97 |
| Algonquin Spincast Set—Blue Roddy 120 reel and 2-piece rod. Sale Price | Set 12.97 |
| Polyethylene 36" Net—Plain aluminum tubing with 30" handle. Sale Price | Ea. 1.97 |
| Polyethylene Trout Net—With elastic cord and wooden handle. Sale Price | Ea. 97¢ |
| 2-Tray Tackle Box—16 compartments in the two plastic trays. Sale Price | Ea. 6.47 |

Simpsons-Sears: Sports Centre (6). Telesbop: 384-3161.

Simpsons-Sears Hillside: 3190 Shelbourne Street. Lots of Free Parking . . . No Tickets, No Time Limit.



**Giant Discount P.D.Y. FOOD CENTRE**

CRAIGFLOWER and TILLICUM

PRICES EFFECTIVE JULY 20, 21, 22
THURSDAY, FRIDAY, SATURDAY

WEEKDAYS 9 TO 9
SUNDAYS 10 TO 7

We Reserve the Right to Limit Quantities

ALBERTA or BROOKFIELD BUTTER — LIMIT ONE WITH $10 ORDER OR OVER — lb. 49¢

CANADA CHOICE CANADA GOOD BONELESS RUMP ROAST — lb. 1.19

CANADA CHOICE CANADA GOOD ROUND STEAK (Full Cut) — lb. 1.09

FRESH UTILITY TURKEYS 6 to 9 lbs. — lb. 45¢

SWIFT PREMIUM CANNED HAM Reg. 1.89 — 1½-lb. tin 1.49

PEEK FREANS DIGESTIVE, SHORTCAKE, NICE — 4 pkgs. 8-oz. 1.00

NABOB INSTANT COFFEE Reg. 1.63 10-oz. jar 1.19

VAN ISLE ICE CREAM Reg. 1.26 — ½-gal. ctn. 98¢

NABOB ORANGE MARMALADE Reg. 1.05 — 48-oz. tin 79¢

HEINZ 32-oz. KETCHUP Reg. 83c ea. 69¢

KON TIKI UNSW. PINK GRAPEFRUIT JUICE Reg. 55c 48-oz. tin 45¢

LIQUID IVORY King Size Reg. 1.23 89¢

WONDERSOFT BATHROOM TISSUE Reg. 95c 6-Roll Pkg. 79¢

SUNKIST FROZEN 6-oz. LEMONADE Pink or White Reg. 2 for 39c 4 tins 59¢

BANQUET FROZEN 8-oz. MEAT PIES CHICKEN, BEEF, TURKEY Reg. 35c ea. 4 for 89¢

LOCAL LETTUCE Reg. 2 for 39c 2 Heads 25¢

GRANNY SMITH APPLES Reg. 35c — lb. 29¢

PEACHES NECTARINE MIX OR MATCH — lb. 29¢

# Ali Scores Knockout Over Ex-Spar Mate

DUBLIN (AP) — Muhammad Ali, fighting in spurts, dropped Al "Blue" Lewis in the fifth round and then went on to score a technical knockout in the 11th round over his onetime sparring partner from Detroit Wednesday.

Referee Lew Eskin of New York halted the scheduled 12-rounder as Ali, the former heavyweight champion, chased the game, weary underdog across the small ring in outdoor Croke Park. The knockdown inthe fifth round was the only one of the fight.

Ali, suffering from a head cold, fought cautiously at times.

But in the fifth round, he smashed his 29-year-old opponent to the ropes with a bombardment of blows and then dropped him with a right to the jaw.

Lewis fell on his back as Eskin tolled the count. Lewis wobbled to his feet at nine and then the bell rang ending the round.

In a supporting bout, Paul Nielsen, Montreal-based heavyweight, was stopped in the sixth round of a scheduled eight-round contest by Joe Bugner, former British, Commonwealth and European boxing champion.

Hungarian-born Bugner, who tries to regain his European title from Jurgen Blin of West Germany in October, was not impressive. With Nielsen spending most of the time holding on, Bugner found difficulty in penetrating until he finally broke through in the sixth round.

Then he landed a heavy blow which sent Nielsen down for a count of three. He rose and tried to hold on again to keep Bugner at bay, but a savage blast put him down again.

Nielsen got up at the count of five, but Irish referee Billy Duncan then stopped the fight, despite the Canadian's protests.

In the main event, Lewis's eyes appeared glazed and Eskin intervened while Lewis was standing on rubbery legs.

Ali, weighing 217½ to Lewis's 223½, appeared to have his foe in real trouble in the ninth when he drove Lewis to the ropes with a barrage of lefts and rights to the head. Just when it seemed that he was going down, Lewis surprised Ali and the crowd by fighting back with a series of lefts and rights to the head.

Ali took more punches in that round and in the entire fight than he absorbed in any of his other comeback victories since he lost to Joe Frazier in their world title fight March 8, 1971.

It was Ali's seventh victory since the Frazier battle and his second in less than a month. He stopped Jerry Quarry in Las Vegas June 27.

Ali's record is 38-1. Lewis, in his first start since he lost on a disqualification to Oscar Bonavena nine months ago, has a 26-5 record.

The ex-champ from Cherry Hill, N.J., collected a guarantee of $200,000. Lewis was guaranteed $35,000.

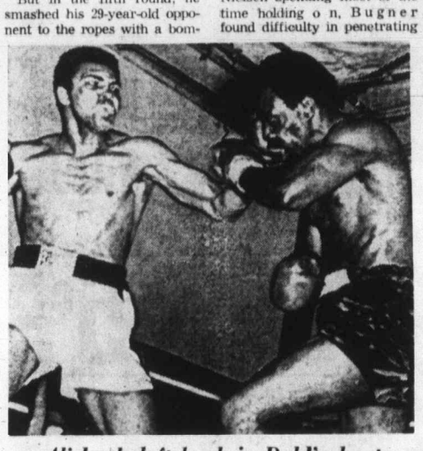

*Ali lands left hook in Dublin bout*

# *Softball Proceeds Will Aid Player*

**Proceeds from Sunday's four-game schedule in the Victoria Senior Women's Softball League will go to an injured player.**

**Esquimalt Combos meet MacDonald's Furniture and Empress Paint plays Cablevision at 11 a.m. Tillicum Athletic Club tangles with Stockers North Americans at 1 p.m. and Combos tackle Cablevision at 3:00 at Hyacinth Park.**

**Collections from the games will go to Carol Patrick of Combos, who broke her collarbone last weekend during the senior "C" tournament.**

# Canadian Captures Rapid-Fire Event

BISLEY, England (CP) — Cpl. Jim Lauzon of Tillsonburg, Ont., beat the Royal Air Force champion and a leading Gurkha rifleman to capture the Broad Arrow challenge cup in the rapid-fire event at the Bisley shoot Wednesday.

The aggregate is based on total scores in two rapid-fire tests, where the 340 competitors shoot against the clock, followed by one snapshooting event.

Lauzon, who won the Tyro trophy in Ottawa last year, scored 135 of a possible 150 to tie with RAF champion Sgt. Ron Van Gelderen and Sgt. Rai Harkabadur of the 10th Gurkha Rifles.

As the snapshooting came up as a tie-breaker, the 25-year-old Canadian, member of the Royal Canadian Regiment, clinched the cup with 48 out of 50 against Van Gelderen's 44 and Harkabadur's 40.

Two other Canadians with impressive scores in the rapid fire were Sgt. Jerry Malott of Kingsville, Ont., with 128 and Master Cpl. Al Gallant of Richmond, P.E.I., with 126.

Malott set a Bisley record on Tuesday by placing 10 shots of rapid fire into the bulls eye at 300 yards, in an event for the Secretary of State for War Prize.

HONDA DISCOUNTS
DEMONSTRATORS
"World of Pleasure"
PEARSON

5 Inch Continuous GUTTER in baked enamel
Takes care of itself for 20 years!
479-3232
FREE ESTIMATES
B.C. ALUMINUM "EASY TERMS!"

# Defence Wins Delay

VANCOUVER (CP) — Persistence paid off for the defence Wednesday in the trial of Tom Scallen and Lyman Walters, top management of the Vancouver Canucks of the National Hockey League, as Provincial Court Judge J. J. Anderson adjourned the case until Sept. 18.

The defence had been turned down twice earlier this week in requests for an adjournment, but finally succeeded when they informed Judge Anderson that they had filed an application with the British Columbia Supreme Court for a writ of prohibition.

A writ of prohibition is a legal manoeuvre which can delay a trial if it is granted.

Scallen, president of Medical Investment Corp. of Minneapolis, which controls the Canucks, and Walters, vice-president, are accused of theft of $3 million from Northwest Sports Enterprises Ltd., in which Medical Investment has a 60 per cent shareholding. Northwest Sports owns the Canucks. Scallen and Walters hold similar positions with that firm.

They are also accused of publishing a false prospectus with intent to induce the public to invest in Northwest Sports.

Faced with the application for the writ, prosecutor Ray Paris, who earlier had been unbending in his refusal to agree to an adjournment, said he would agree to delay the case until September if Walters and Scallen would enter a plea to the charges and elect whether or not to have a preliminary hearing.

However, Judge Anderson said he was unavailable in September, so Paris agreed to waive his request for plea and election.

Judge Anderson, in allowing the delay until Sept. 18 said:

"This has been without a doubt the longest application for an adjournment I have ever seen."

DOUG TURNHAM SAYS
Support Canada Buy Canadian
383-6083
TELEVISION SERVICE CENTRE

Woolco

WHITEWALL TIRE SALE

Hallmark PREMIUM V
★ OUR FINEST BUY IN A 4-PLY POLYESTER CORD TIRE
★ WIDE SERIES "78" DESIGN
★ ROTATION — NO EXTRA CHARGE
MILEAGE GUARANTEED
30,000 MILES OR 30 MONTHS

19.44 F78-14 (775x14)
Price includes all Mounting charges
21.44 G78-14 (825x14) G78-15 (825x15)
23.44 H78-14 (855x14) H78-15 (855x15)
25.44 L78-15 (915x15)
Prices good this week only!

USE YOUR CREDIT just say "CHARGE IT"

VEEDOL MULTI-GRADE .48
Veedol 10W30 all weather oil. Limit 5.
VEEDOL STRAIGHT WEIGHT Limit 5 .42

36 MONTH POWER
ALL SIZES, ONE LOW PRICE! 19.50 EXCHANGE
Full 12-volt battery with three years of dependable starting power guaranteed. Adjustment, if needed, pro-rated on months used, based on current selling prices.

8 TRACK STEREO 53.50
Famous Ranger compact with exclusive fine tuning — built in burglar alarm system. Expert installation available. RR45.
TAPE CADDY 3.66
Holds 10 tapes. TC-10.

WHEEL ALIGNMENT 5.88
Most Canadian—U.S. Cars and Import Cars
For better steering and longer tire wear! We adjust caster, camber and toe. Air conditioned cars $2 more.

CHROME SLOTTED STEEL WHEELS 26.75
Popular heavy chromed steel wheel. Most U.S. cars 14" & 15". No exchange needed.
CHROME LUG NUTS 1.97 Set of 5

ORLON PILE SEAT COVERS 6.88 Solid Colors
Available in front, rear, or bucket seats. Choice of 5 solid colors.

MOTOR TUNE-UP 15.99
Most Canadian, Import, and U.S. Cars 4 and 6 Cylinder Cars
★ Install new spark plugs (choice AC, Champion, Autolite).
★ Install points, rotor, and condenser.
★ Adjust timing.
★ Adjust carburetor.
Cars equipped with resistor plugs—slightly higher.
8 CYL. CARS, ONLY 22.99

YOUR CHOICE BS-53C BS-353W
FLUSH MOUNT OR SURFACE MOUNT STEREO SPEAKERS 8.88

2.38 TUNE-UP KITS
Complete with points, rotor, condenser. 6 or 8 cyl. cars.

2 TON JACK STAND 2.77
Model 80510
Rugged, all steel, adjustable stand. Ideal for autos, boats, light trucks.

PERSONAL SHOPPING ONLY, PLEASE! SHOP EARLY WHILE QUANTITIES LAST!

Woolco Department Stores
Because We're Woolco... Your Shopping Costs You Less!
TOWN AND COUNTRY SHOPPING CENTRE, DOUGLAS ST. AND SAANICH
OPEN MONDAY TO FRIDAY, 10 A.M. TO 10 P.M. SATURDAY, 9 A.M. TO 10 P.M.

FAIRWAY DISCOUNT HOUSE
272 GORGE RD., W.
BIG SAVINGS ON ALL FOODS
PRICES EFFECTIVE THURS., FRI., SAT. July 20, 21, 22
Weekdays 9 to 9 Sundays 10 to 7
We Reserve the Right to Limit Quantities

FIVE ROSES NO. 1 QUALITY FLOUR 20-lb. bag 95¢
With $10.00 Order or Over. Reg. 1.79
OVEN FRESH HOT DOG OR HAMBURGER BUNS 39¢ Dozen
PRIME RIB ROAST 99¢ Canada Choice, Canada Good, lb.
FRESH, WHOLE FRYING CHICKEN GRADE A lb. 49¢
BACK BACON By the Piece End Cut, lb. 89¢ Centre Cut, lb. 99¢
BURNS' CANNED HAM 1½-lb. tin 1.49
GAINERS PORK SAUSAGES 1-lb. tray 79¢
ROSEDALE CREAM CORN PEAS 14-oz tins 5 for 1.00
FRESH GREEN ONIONS RADISHES 3 bnchs. 25¢
BURNS' Spread Easy CHEESE 2-lb. block 1.59
SUNKIST JUICY ORANGES 8 lbs. 1.00
Nalley's Tang SALAD DRESSING 32-oz. jar 55¢
NALLEY'S SALAD BEANS 14-oz. tin 39¢
McCAIN FROZEN STRAWBERRY RHUBARB PIE ea. 55¢
NALLEY'S RELISH HOT DOG HAMBGR., SWEET 3 for 1.00
RHODES 16-oz. LOAF BREAD DOUGH 5 loaves 69¢
TIDE Detergent 5-lb. box King Size plus 1-lb. Free! 1.49
Maxwell House INSTANT COFFEE 10-oz. jar 1.77
TANG ORANGE CRYSTAL 3½-oz. 4 pkgs. 85¢

WO SU
Ladies', Teens', J Women's Dresses
Large selection of the assorted fabrics and co
Broken sizes

LADIES —
Ladies' Kodel Filled B
Lace cup, adjustable stra only. Broken sizes
Ladies' and Juniors' S
100% knitted or croche of styles in various colo Sizes S-M-L
Ladies' Long Gowns
Assorted colours and st Broken sizes
Ladies' and Misses' Lo
Many styles and colours from. Broken sizes
Ladies' and Junior Swi
1 and 2-pce. bikini styles styles and size range
Girls' Dresses and Hot
Many items to choose fro Broken sizes 7-14
Girls' 1-Pce. and 2-Pc
Nylon and stretch terry. in many exciting colours

HOSIE
Ladies' One-Size Pant
Sheer and super stretch size fits 90-150 lbs. Beige
Men's Dress and Casu
Variety of materials. As patterns and shades. Size
Ladies' Vinyl Slippere
Assorted colours. Broken sizes S-M-L
Ladies' Purses
Broken styles and colour Various sizes and materi
Ladies' Thongs
Floral applique. Various Sizes S-M-L
Ladies' Summer Hats
One size. Variety of colours

JEWELL
Necklaces
Choose several necklaces this low, low price. Each
Salad Serving Dishes
Uniquely styled salad serv or Avocado. Great for patio entertaining
Ladies' Mod Watches
Many styles available in shaped dials and colours

Woo Departme

s Delay

Walters and Scallen would enter a plea to the charges and elect whether or not to have a preliminary hearing.

However, Judge Anderson said he was unavailable in September, so Paris agreed to waive his request for plea and election.

Judge Anderson, in allowing the delay until Sept. 18 said:

"This has been without a doubt the longest application for an adjournment I have ever seen."

DOUG TURNHAM SAYS
Support Canada Buy Canadian
383-6083
TELEVISION SERVICE CENTRE

WAY
UNT★HOUSE
RD., W.
INGS
DS
FRI., SAT.
21, 22
7
We Reserve the Right to Limit Quantities
lb. 95c
S39c
99c
A lb. 49c
ED 1½-lb. tin 1.49
ALE CORN 5 for 1.00
Easy SE 2-lb. block 1.59
8 lbs. 1.00
Y'S 14-oz. tin 39c
Y'S H 3 for 1.00
SWEET
5 69c
paves
House NT E 10-oz. jar 1.77
GE 3½-oz. TAL 4 pkgs. 85c

# WOOLCO SUMMER CLEARANCE

USE YOUR CREDIT just say "CHARGE IT"

**15-Ft. and 18-Ft. Swimming Pools**
Complete kit including ladder and C.S.A. approved filter. Made by H. P. E. Muskin.
15x3'6" high pool ..... 267.97
18x4 ft. pool ..... 357.97
12x3 ft. pool ..... 115.97

**Ladies', Teens', Juniors' and Women's Dresses**
Large selection of the latest fashions in assorted fabrics and colours. Broken sizes ..... $10

**DELUXE 10 SPEED**
23" frame. Shimano derailleur, centre pull brakes, spin-off front hubs ..... 88.88

**Maplex Dinnerware Picnic Set**
Made of break resistant plastic. 36-pce. service for 6. Ideal for camping, picnics ..... 11.88

**Kettle Bar-b-que**
The new way to barbecue. 18" diameter. Sturdy metal construction ..... 15.88

## LADIES — TEENS

**Ladies' Kodel Filled Bras**
Lace cup, adjustable straps. White only. Broken sizes ..... 2 for $1

**Ladies' and Juniors' Shrink Vests**
100% knitted or crocheted acrylics. Variety of styles in various colours. Sizes S-M-L ..... $2

**Ladies' Long Gowns**
Assorted colours and styles. Broken sizes ..... $4

**Ladies' and Misses' Long Dresses**
Many styles and colours to choose from. Broken sizes ..... $6

**Ladies' and Junior Swimwear**
1 and 2-pce. bikini styles. Broken styles and size range ..... $8

**Girls' Dresses and Hot Pants**
Many items to choose from. Broken sizes 7-14 ..... $3

**Girls' 1-Pce. and 2-Pce. Swimwear**
Nylon and stretch terry. Latest stylings in many exciting colours. Sizes 7-14 ..... $3

## HOSIERY

**Ladies' One-Size Panty Hose**
Sheer and super stretchie. One size fits 90-150 lbs. Beige and spice. 3 pairs $1

**Men's Dress and Casual Hose**
Variety of materials. Assorted patterns and shades. Sizes 10-12 ..... .74

**Ladies' Vinyl Slipperettes**
Assorted colours. Broken sizes S-M-L ..... 2 pairs $1

**Ladies' Purses**
Broken styles and colours. Various sizes and materials ..... $3

**Ladies' Thongs**
Floral applique. Various colours. Sizes S-M-L ..... 2 pairs $1

**Ladies' Summer Hats**
One size. Variety of colours ..... .97

## JEWELLERY

**Necklaces**
Choose several necklaces while at this low, low price. Each ..... .25

**Salad Serving Dishes**
Uniquely styled salad server in shades of Brown or Avocado. Great for patio entertaining ..... $3

**Ladies' Mod Watches**
Many styles available in various shaped dials and colours ..... $7

## MEN'S and BOYS' WEAR

**Men's Doubleknit Dress Pants**
100% Polyester. Flare leg. Sizes 30-38 ..... 8.88

**Men's Knit Dress Pants**
Flare leg, Continental style pockets. White only ..... 11.99

**Men's G.W.G. Walking Shorts**
Polyester and cotton blend. Permanent press. Nylon zipper ..... 6.88

**Men's Short Sleeve Dress Shirts**
Permanent press. Assorted plain shades. Sizes 15-16½ ..... 2.99

**Boys' Terry Knit Shirts**
Crew or V-neck styling. Short sleeve. Assorted plain shades and patterns. Sizes S-M-L. Each ..... 1.57 2 for $3

**Boys' Sport Shirts**
Permanent press, short sleeves. Assorted patterns and plain shades in summer colours. Sizes 8-16. Each ..... 2.37 2 for 4.50

**Men's Sport-Dress Shirts**
Permanent press, long sleeves. Assorted plain shades and patterns. Sizes S-M-L ..... 3 for $10

## CAMERAS and SUPPLIES

**Soligar 135-mm Telephoto Lens**
F 3.5, fits most SLR cameras with adapter (not included). The ideal lens for your vacation, excellent for sports and portraits too. Fully guaranteed ..... 24.98
Adapter 5.95

**Soligar 35-mm Wide Angle Lens**
F 3.5, the perfect lens for scenery, buildings or indoor photography ..... 24.98
Adapter 5.95

**Hanimex Electronic Flash**
Fits almost all 35 mm cameras. Operates on 2 penlight batteries. Yields up to 300 flashes per set ..... 9.98

**Kodachrome II**
35 mm Colour Slide Film, ASA 25, 36 exposures. Processing included ..... 4.25

**Kodachrome II or Kodachrome X**
35 mm Colour Slide Film. Also 126 cartridge site. 20 exposures, processing included ..... 2.98

**GAF 136-XF Instant Load Camera Outfit**
Includes 126 cartridge colour film, flashcube and wrist strap. Camera does not require batteries for trouble-free flash pictures ..... 14.87

**Kodachrome II Super 8 Movie Film**
50 ft. cartridge with processing ..... 3.98

## TOWELS — FABRICS

**45" Screen Printed Acrylic Crepe**
Nice new prints in a washable crepe. Easy to sew. Feature a lounge outfit or sportswear dress or blouse. Yard ..... 2.07

**45" Polyester Warp Knit**
Lovely prints in washable warp knits. Very versatile fabric, suitable for summer wear for adults or children. Yard ..... 2.05

**Beach Towels**
3 patterns to choose from. Assorted colours. Size 30"x60" ..... 1.46

## SPORTING GOODS

**Dura Bond Cooler**
Model 5290. 42 Imperial qts. Side snap lock handles ..... 19.97

**Dura Bond Royale Cooler**
30 Imp. qt. capacity. Urethane insulation. Side snap lock handles. ..... 15.17

**Dura Bond Cooler**
24 Imp. qt. capacity. Aluminum carrying handles. Colours of Blue and Avocado ..... 12.97

**Coleman Stove**
Tourist camp stove, Model 421. 2 burner stove ..... 15.87

**Coleman Fuel**
Coleman fuel for stoves, lanterns or catalytic heaters. 12 quarts per case (40 oz. tins). Per tin ..... .45
$5 per case of 12.

**Portable Camping Toilet**
17" high. Heavy duty construction yet weighs only 4 lbs. Complete with plastic disposal bags ..... 3.47

**Kimberley Pack & Frame**
Anodized magnesium frame. Urethane coated nylon ..... 18.97

**Low Boy Cooler**
40 qt. capacity. Outside metal casing ..... 19.97

**Velsan Rubber Canoe**
2-man and 3-man style, complete with Kayak paddle and pump.
2-Man 49.97 3-Man 69.97

## HOUSEHOLD NEEDS

**Beverage Set**
7-pce. set includes 6—16-oz. glasses and 1—80-oz. pitcher. Ideal for your summer entertaining ..... 2.17

**Salad Bowl Set**
7-pce. set of unbreakable woven wood. Will not absorb oil or garlic odors. Dishwasher safe, detergent proof ..... 3.33

**Kitchen Gadgets**
Your choice from a large assortment. Ideal for campers or summer cottages ..... 2 for .88

**Plastic Picnic Table Covers**
For outdoor life. Size 54" x 82". Colours of Blue and Gold in floral pattern ..... 1.56

## GARDEN CENTRE

**Plastic Panels**
24"x8' plastic, corrugated panels. Choose from Yellow or Turquoise. Ea. 1.46

**Garden Hose**
Rubber hose, ½"x50'. Brass coupling, strong durable hose ..... 8.23

**Electric Mowers**
Your choice of "Black & Decker" 18" twin blade mower or "Sunbeam" 18" twin blade mower. Both are lightweight, easy to handle with swing-over handles ..... 68.88

## FURNITURE DEPT.

**Shelving Unit**
Unfinished ready to stain or paint. Colonial style. 32" L. x 53" H. x 12" ..... 29.96

**Telephone Table**
Unfinished, ready to stain or paint ..... 27.96

**Shelving Unit**
Unfinished, read to stain or paint. Is 61" x 35" H. x 12". Colonial style ..... 34.96

**Television Table**
Unfinished, ready to stain or paint. Colonial style. 24" W. x 18" H. x 16" ..... 16.96

**Mark 500 Unit**
Our best sleep unit. Never needs turning. Has built-in posture board for that extra firmness and support ..... 169.96

**Corner Shelves**
Ready to stain or paint. Colonial style. 10" x 32" H. x 10" ..... 18.98

**Roll-a-way Cot**
30" wide. Paisley design foam mattress. Sturdy frame ..... 28.88

**4-Drawer Chest**
4 large drawers. Ideal for baby or child's room. In attractive colours. 39.96

**Rattan Bar Stool**
Swivel seat. Cane frame legs ..... 17.77

**Love Seat**
Attractive design in Floral or Solid colours. For your living room or den ..... 99.88

## HARDWARE

**3-Pc. B.B.Q. Tool Set**
Set includes turner, tong, and fork. A must for every barbecue ..... 1.33

**4-Pc. Hibachi Set**
Set includes turner fork, spoon and brush. Sturdy wooden handle. Complete your Hibachi set now ..... 2.17

**Plastic Picnic Bags**
Insulated. Handy carrying straps. Assorted colours. Ideal for summer fun ..... 1.33

**Thermos Insulated Picnic Jug**
Rustproof, 128-oz. capacity. Ideal for camping or picnics.
Faucet 4.66 Spout 3.97

## MISCELLANEOUS

**Paper Plates**
75 count package. Strong, durable ..... .69

**Rite Serviettes**
250 count package. Assorted colours per pack or solid white ..... .39

**Toddlers' Shorts**
Assorted styles, colours. Broken size range 2-3x ..... 2 for $1

PERSONAL SHOPPING ONLY, PLEASE! SHOP EARLY WHILE QUANTITIES LAST!

Woolco Department Stores

**Because We're Woolco... Your Shopping Costs You Less!**

TOWN AND COUNTRY SHOPPING CENTRE, DOUGLAS ST. AND SAANICH
OPEN MONDAY TO FRIDAY, 10 A.M. TO 10 P.M. SATURDAY, 9 A.M. TO 10 P.M.

# B.C. Golf Teams Selection Will Follow Weekend Event

VANCOUVER — Nineteen players from Vancouver Island are in the field for the B.C. Golf Association Invitational tournament at the Capilano Golf and Country Club Saturday.

The tournament will decide the makeup of the B.C. Willingdon Cup team and the B.C. junior team.

The draw:

There are 13 Islanders in the men's field of 34, which begins play at 2:30 p.m., and six in the field of 28 juniors, who start at 3:40 p.m.

Laurie Kerr and Ken Floyd of Royal Colwood, Gordie Rands and Brian Gandy of Cedar Hill, Bob Hunt and Ken Knott of Uplands, Martin Holman and Bert Wright of Cowichan, Dave Mick of Gorge Vale, Carl Schwantje of Victoria Golf Club, Rick Kent of Glen Meadows, Mike Mousseau of Nanaimo and Frank Bayuk of Marsh Meadows are in the men's event.

Defending champion Doug Roxburgh of Marine Drive tees off in the last four of the day with John Russell of Point Grey, Mick and Kent.

Islanders in the junior event are Bob Beauchemin of Gorge Vale, Drew Wintemute of Victoria, Keith Burrell and Tad McDiarmid of Uplands, Dick Baker of Nanaimo and John Behler of Comox.

**MEN**

2:30 p.m. — Neil Crofton (L), Gordie Rands (CH), John Gentle (PM).
2:37 p.m. — Art Carey (RC), Gerry Kitson (Q), Findlay Young (PrG).
2:44 p.m. — Brian Gandy (CH), Ian Daniel (L), Bob Hunt (Up), Pip Steele (PG).
2:51 p.m. — Laurie Kerr (RC), Bob Mitchell (L), Harold Simkins (Kel), Terry Perehudoff (Cas).
2:58 p.m. — Frank Bayuk (MM), Ken Knott (Up), Bill Rudyk (Rev), Glen Thompson (Cran).
3:06 p.m. — Mike Mousseau (Nan), A.R. Anderson (Q), Ken Floyd (RC), Deane Thompson (Cran).
3:13 p.m. — Bert Ticehurst (McC), Martin Holman (Cow), Harry White (MD), Bill Perehudoff (Cas).
3:20 p.m. — Scott Keenlyside (R), Carl Schwantje (Vic), Steve Berry (MD), Bert Wright (Cow).
3:27 p.m. — Doug Roxburgh (MD), John Russell (PG), Dave Mick (GV), Rick Kent (GM).

**JUNIORS**

3:40 p.m. — Brian Russell (PG), Tad McDiarmid (Up), John Behler (Com), Fergus Denhamer (CV).
3:47 p.m. — Bruce Weston (Q), Ed Charles (PM), Ken Mair (Kam), Rudy Jelstad (V).
3:54 p.m. — Ed Tougas (V), Kim Nishikawara (G), Norm Cristall (R), Doug Ivanco (Kam).
4:01 p.m. — Gary Wozny (L), Gordon Harder (BG), Alan Swope (PM), Alex Birukow (RT).
4:08 p.m. — Dave Baydala (Q), Garrett Deck (PrG), Keith Burrell (Up), Barry Allan (CV).
4:15 p.m. — Drew Wintemute, Rob Laing (PrG), Bill Drummond (F), Jim Perehudoff (Cas).
4:22 p.m. — Bob Beauchemin (GV), Peter Norton (PrG), Warren Julien (BG), Dick Baker (Nan).

Key: BG—Beach Grove; CV — Columbia Valley; Com — Comox; Cas — Castlegar; CH — Cedar Hill; Cran — Cranbrook; Cow — Cowichan; F — Fraser; G — Glen-eagles; GV — Gorge Vale; GM — Glen Meadows; Kel — Kelowna; Kam — Kamloops; L — Langara; MD — Marine Drive; McC — McCleery; MM — March Meadows; Nan — Nanaimo; PG — Point Grey; PrG — Prince George; PM — Pitt Meadows; Q — Quilchena; R — Richmond; RC — Royal Colwood; RT — Rossland-Trail; Rev — Revelstoke; Up — Uplands; V — Vancouver; Vic — Victoria.

MULLINS MARINE
10-SPEEDS
$79.95 UP
935 YATES STREET

# Softball Race Tightens Up

| | P | W | L | T | Pts |
|---|---|---|---|---|---|
| Empress Paint | 16 | 14 | 2 | 0 | 28 |
| Stockers | 17 | 13 | 3 | 1 | 27 |
| Cablevision | 15 | 13 | 2 | 0 | 26 |
| Tillicums | 16 | 8 | 7 | 1 | 17 |
| Esquimalt | 16 | 8 | 8 | 0 | 16 |
| MacDonalds | 15 | 5 | 10 | 0 | 10 |
| Moose Lodge | 16 | 4 | 12 | 0 | 8 |
| Westendale | 17 | 2 | 15 | 0 | 4 |

The leadership changed hands and the three-way race at the top tightened up Wednesday night in the Victoria Senior Women's Softball League.

Empress Paint skipped over idle Stockers North Americans to take over first place by edging Esquimalt Combos, 4-2, at Hyacinth Park.

Winning pitcher Donna Blackstock and Marilyn Sluggett, who went all the way for Combos, both pitched five-hitters.

Cablevision also moved up by crushing Moose Lodge Loyals, 13-2, to close the gap separating the top three teams to two points.

This new symbol stands for something special

HOME GROWN • B.C. QUALITY •

We believe there's something special about the quality of foods grown right here in British Columbia. To back up that belief – and to help you recognize B.C. food products – we're introducing a new "home-grown" B.C. symbol. You'll be seeing it on signs, labels and cartons – and wherever it appears, you can be sure you're getting a genuine B.C. product. You'll also see the symbol in a province-wide advertising campaign for B.C.-grown products. Look for the new "home-grown" B.C. symbol and give your support to our agricultural industry.

GOVERNMENT OF THE PROVINCE OF BRITISH COLUMBIA
Department of Industrial Development, Trade, and Commerce
Hon. Waldo M. Skillings, Minister
Department of Agriculture
Hon. Cyril M. Shelford
Minister

Woolco
Men's and Boys'
CLEARANCE

Men's Short Sleeve
SPORT SHIRTS
Here's a cool summer shirt in an easy-care blend of polyester and cotton! Short sleeves. In favourite multi-colour prints on white grounds; choose colour combinations of Red, Brown or Gold.
each 2.57 — 2 for $5

Boys' Short Sleeve
KNIT SHIRTS
We're clearing out a comprehensive selection of various higher priced knits! Some of the styles include: 100% Acrylic popcorn stitch; polyester knit shirt with plaquet front. Many colours t ochoose from in 8-16. Similar to illustration.
each 2.37 — 2 for 4.50

USE YOUR CREDIT just say "CHARGE IT"

Woolco
WIG CLEARANCE
That's right: 2 for $10! Woolco is having a clearance on wigs and passing on Big savings to you. Choose from two short and casual styles. Wigs are made from 100% easycare Dynel and are perfect for all summer activities.
each 5.77 — 2 for $10
Here are two more popular styles at low prices from "Creation Brigitte". The long shag look and long curly look both made from 100% washable, permanently curled Dynel!
each 8.88
PERSONAL SHOPPING ONLY, PLEASE! SHOP EARLY WHILE QUANTITIES LAST!
Woolco Department Stores
Because We're Woolco... Your Shopping Costs You Less!
TOWN AND COUNTRY SHOPPING CENTRE, DOUGLAS ST. AND SAANICH
OPEN MONDAY TO FRIDAY, 10 A.M. TO 10 P.M. SATURDAY, 9 A.M. TO 10 P.M.

MORE SUMMER SPECIALS

Boys' Sport Shirts — Short sleeves in assorted plain shades and patterns. Sizes 8 to 16. Each 2.37 or 2 for 4.50
Boys' Walking Shorts — Permanent press in assorted plain shades. Sizes 8 to 16 1.93
Boys' Terry Knits — Crew neck. Assorted plain shades and stripes in Summer colours. Sizes S.M.L. Each 1.57 or 2 for $3
Men's Walking Shorts — Permanent press in various designs and colours. Nylon zipper 6.88
Men's Sport Shirts — Short sleeves, permanent press in assorted plain shades 1.99
Men's G.W.G. Casual Pants — Permanent press. Plain shades in Green, Brown, Beige. Sizes 30-42 6.99
Men's Doubleknit Pants — Permanent press in 100% Polyester. Plain shades of Navy, Beige, Brown, Wine and Grey. Sizes 30-38 8.88
Men's Knit Shirts — Crew and V-neck styling. Polyester and cotton blend 2.99

PERSONAL SHOPPING ONLY, PLEASE! SHOP EARLY WHILE QUANTITIES LAST!
Woolco Department Stores
Because We're Woolco... Your Shopping Costs You Less!
TOWN AND COUNTRY SHOPPING CENTRE, DOUGLAS ST. AND SAANICH
OPEN MONDAY TO FRIDAY, 10 A.M. TO 10 P.M. SATURDAY, 9 A.M. TO 10 P.M.

# Max

Continued from

prosperity while gradually widening his press interests as a partner in the grouping of nine newspapers during 25 years.

His success as a businessman reversed the course of his recent family history. His father, George Melrose Bell, made a fortune in insurance but lost it on newspapers.

When the elder Bell died in 1935, his last paper, the Calgary Albertan, was held by the Royal Bank of Canada against $500,000 in loans. To bail out The Albertan, Max Bell borrowed $35,000 from four friends; he had paid off both them and the bank in three years.

He had graduated from McGill University in 1932 with a Bachelor of Commerce degree, done a short stint as a prospector in British Columbia, and then got himself a job at $35 a week as The Albertan's business manager. This was his first direct tie with newspapers and it was never severed.

In 1947 he formed a company to buy rights on Crown

LOOK! BELOW
ON THESE ITE
OAK
FOODS —
WARE
47 Sanghees Rd.,
SLICED
COOKED
Pastrami, Pork
Turkey, Etc., Etc.
NEW ZEALAND
Lamb
FRESH, LEAN
PORK LOIN ROAST lb.
Double Smoked
PORK PICNICS lb.
HEINZ
TOMATO KETCHUP
Gigantic 32-Oz. Btl.
Paramount Fancy
PINK SALMON
1/2-lb. tin
Ardmona Fancy
FRUIT COCKTAIL
2 28-oz. Tins

# Max Bell: He Disliked Label 'Multi-Millionaire'

Continued from Page 1

prosperity while gradually widening his press interests as a partner in the grouping of nine newspapers during 25 years.

His success as a businessman reversed the course of his recent family history. His father, George Melrose Bell, made a fortune in insurance but lost it on newspapers.

When the elder Bell died in 1935, his last paper, the Calgary Albertan, was held by the Royal Bank of Canada against $500,000 in loans. To bail out The Albertan, Max Bell borrowed $35,000 from four friends; he had paid off both them and the bank in three years.

He had graduated from McGill University in 1932 with a Bachelor of Commerce degree, done a short stint as a prospector in British Columbia, and then got himself a job at $35 a week as The Albertan's business manager. This was his first direct tie with newspapers and it was never severed.

In 1947 he formed a company to buy rights on Crown oil reserves, struck oil and formed a production company to refine and market it. Mr. Bell would not reveal how much he made in the oil game, but associates said it was enough to permit him to expand his newspaper holdings without loans after 1950.

After rescuing The Albertan, he bought The Edmonton Bulletin in 1948, only to see it fold in 1951 in a financial squeeze forced by printers' wage demands and an aging printing plant. "It must be remembered," he said later, "that at this time I had no knowledge that oil investments would pay off as handsomely as they did. The financial problems of The Bulletin were a crisis for me, and ones I could see no way of solving."

Meanwhile he purchased controlling interest in The Daily Colonist and The Victoria Times, then bought a large share of The Lethbridge Herald in 1954.

Mr. Bell went into a partnership with Victor Sifton, owner of The Winnipeg Free Press and the weekly Free Press Prairie Farmer in the late 1950's to purchase the Ottawa Journal.

This union created what was later called FP Publications Ltd.

Mr. Bell fulfilled an old dream by bringing The Vancouver Sun into FP Publications in 1963. "I had always felt Vancouver was a most ideal buttress for any newspaper group," he said.

In 1965, The Globe and Mail joined FP Publications Ltd. and Mr. Bell became a director of The Globe and Mail Ltd.

Besides newspapers and oil, his interest turned briefly to the Hudson's Bay Co. in 1850. He moved to gain control of it with a $6-million investment, but stopped short just when control seemed within grasp. He said later he could not get personnel to carry out plans he had in mind and did not feel competent to take on management responsibilities himself.

He bought heavily into CPR in 1962 just as the stock was starting a long ride upward. He became a director in 1963 and was reported to be its largest shareholder in the late 1960s.

*He began his business career at his father's death with a newspaper that was $500,000 in debt and a small investment in an oil firm*

His greatest sporting interest was in thoroughbreds, a love he inherited from his father. In 1952 he joined Vance Longden, Wilder Ripley and Frank McMahon to create Alberta Ranches, a corporation under which their horses raced. Mr. Bell and Mr. McMahon later set up a $1-million ranch with up to 100 animals. The stable's colors became familiar at North American tracks; several times it had horses racing in England, the United States and Canada the same day.

Four-and-Twenty, which he considered one of his best ever, won three $100,000 races in the western United States but failed at the Kentucky Derby. Merger won the Queen's Plate at Woodbine in 1968, and Meadow's Court won the Irish Derby in 1962. Mr. Bell entered Dominion Day named in honor of Canada's Centennial, in the Derby at Epsom but it finished fifth.

He was also an active participant in sports. He played two years with the senior Kimberley Dynamiters of the Western International Hockey League. In 1966 he was appointed to the National Advisory Council on Fitness and Amateur Sport. He bought shares in the Vancouver Canucks hockey team in December, 1967.

He was a Presbyterian, and he permitted himself to be listed as a Liberal in Who's Who in Canada, although he supported Alberta's long-lived Social Credit Government provincially.

He is survived by his wife, Agnes, two daughters and a son from his first marriage, Paul of Calgary, Mrs. Ronald Marra of Philadelphia, Mrs. Rim Shepetys of Toronto; a son and daughter from Mrs. Bell's first marriage, Frank and Diane McMahon, also live in Calgary. Other survivors include Mr. Bell's mother, Mrs. George M. Bell, and a sister, Mrs. Gordon Donnelly, in Vancouver; a sister, Mrs. C. E. Michener in Toronto, and a brother, Gordon, in Victoria. He was predeceased by a son, Chester, in 1970.

The funeral will take place in Calgary.


MULLINS MARINE
YAMAHA
60 to 650 C.C.
925 YATES STREET

DEEP-SEA
FISHING
— EVERY DAY —

$1.35 per hr.
61' Flying Bridge Cruiser
MV LAKEWOOD
FREE Bait—Coffee
Special Rates for Sightseers
"Guaranteed Fun or Your Money Back"
OAK BAY MARINA
1327 BEACH DRIVE 598-3366

LOOK! BELOW WHOLESALE PRICES
ON THESE ITEMS AT
OAKCREST
FOODS — 3475 Quadra and The
WAREHOUSE
47 Songhees Rd., Wholesale Food Distributors

Prices Effective
THURS. - FRI. - SAT.
Open Every Nite 'Til
9

We Reserve the Right to Limit Quantities.

CANADA CHOICE, LEAN
CHUCK STEAKS
Today's best buy at
lb. 69c

SLICED
COOKED MEATS 3 pkgs. 79c
Pastrami, Pork and Turkey, Etc., Etc.

NEW ZEALAND SPRING
Lamb ROAST SHOULDER Square Cut LB. 49c

FRESH, No. 1 Local
CABBAGE 7c
CRISP AND GREEN. LB.

FRESH, LEAN
PORK LOIN ROAST lb. 79c

LARGE
EGGS Local, Farm-Fresh Gr. A
LARGE DOZEN 49c
Limit 2½ Doz. with $5.00 order.

Carrots 29c
No. 1 Fresh 3-lbs.

Double Smoked
PORK PICNICS lb. 39c

CANADA CHOICE LEAN
CROSS RIB ROAST OF BEEF lb. 89c

Wondersoft
TOILET TISSUE 49c
4 rolls

HEINZ
TOMATO KETCHUP 69c
Gigantic 32-Oz. Btl.

Sugar 25-lb. bag 2.99
With $5.00 order or over

Sun Ripe Pure
APPLE JUICE 79c
4 19-oz. Tins

Paramount Fancy
PINK SALMON 39c
½-lb. tin

BREAD DOUGH 5 LOAVES 69c
Rhodes Frozen

CATELLI
Spaghetti or Macaroni 39c
2-lb. box

Ardmona Fancy
FRUIT COCKTAIL 89c
2 28-oz. Tins

TIDE DETERGENT KING SIZE 1.49
With 1 LB. FREE!

SUN RIPE
Apple Pie Filling 2 19-oz. tins 47c

*NAMES in the NEWS*

# Loans Announced for Alberta Flood Victims

EDMONTON — Loans will be made available to persons whose homes are damaged by floods or other acts of nature, the Alberta government announced.

**Municipal Affairs Minister Dave Russell** said in a news release that victims of such damage will be able to apply for loans of up to $22,000 for new construction. Also, loans of up to $18,000 would be available for purchase of existing homes and up to $8,000 for home improvements. Persons earning less than $7,000 a year could receive a two-per-cent reduction on the approved lending rate, he said.

□

VANCOUVER — **Alderman Brian Calder** and **Pam Glass** will contest Vancouver-Burrard riding for B.C. Tories in seats now held by Socreds **Bert Price** and **Harold Merilees.** New Westminster meat retailer **John Edmondson** will contest New Westminster riding for Socreds. Seat now held by NDP **Dennis Cocke.**

□

MONTEVIDEO, Uruguay — The 23-year-old son of an industrialist was freed by kidnappers a few days after his father settled a labor dispute, police sources said. **Sergio Molaguero** was kidnapped May 11 by a small anarchist group known as the People's Revolutionary Organization 33.

□

PENTICTON — **Ron Basford,** federal minister of urban affairs, said officials of federal, provincial and municipal governments would hold talks on urban afairs in November. Basford, who is looking at housing and accommodation conditions across the country, said it would be the first time the three levels of government had come together to discuss housing.

□

IRVINGTON, N.J. — A former policeman with a successful dry cleaning business left a suicide note among a pile of papers then killed his wife, two daughters and himself. The bodies of **Thomas Shaffery,** 39, his wife **Estelle,** 33, and daughters **Laura,** 12, and **Allison,** 11, were found in the family's second-floor apartment. All died from bullet wounds to the head.

□

PARIS — A French Second World War resistance leader returned from South America and said the former Nazi Gestapo Chief of Lyon, France, is living in Bolivia. **Rene Hardy,** arrested during the war for his anti-Nazi activities, said he met with the German native who calls himself **Klaus Altmann.** French news stories have identified Altmann as **Klaus Barbie,** the Hangman of Lyon, but Altmann denies it.

□

NEW YORK — The body of slain underworld leader **Thomas (Tommy Ryan) Eboli** was borne in a bronze casket to a private burial. The funeral procession included dozens of floral wreaths and carload of police undercover agents photographing the mourners.

□

BIRMINGHAM, Ala. — **Governor George C. Wallace** successfully underwent his second round of surgery to help drain a stubborn abdominal infection caused by gunshot wounds he suffered at the hands of a would-be assassin. **Drs. George Hallenbeck,** the surgeon and **George H. Traugh,** supervisor of Wallace's physical rehabilitation program, said the governor tolerated the surgery well and was "doing fine."

□

HELSINKI — **Finnish Premier Rafael Paasio,** leader of the Social Democratic minority cabinet, resigned to "create conditions" for a broadened government which can share responsibility for future important decision making, party officials said.

□

CALGARY — The federal government is giving generously to transient youth hostels and competitive support but denying aid to recreation-oriented groups, **David Lewis** of Ottawa said the executive director of the Canadian Youth Hostel Association said aid now is needed for "straight" low-budget travellers rather than aimless hitch-hikers.

## *Venus 8 Nears Target*

MOSCOW (UPI) — The Soviet spacecraft Venus 8, approaching Venus right on schedule, will attempt a soft-landing on the fiery planet Saturday, the Tass news agency said Wednesday.

If successful, it will be the second time Soviet spacecraft has soft-landed on earth's closest planetary neighbor. The unmanned Venus 7 parachuted safely onto the surface in December, 1970 and broadcast scientific information for 23 minutes.

"The flight of the automatic station Venus 8 is continuing exactly on schedule," Tass said. "It is now 55 million kilometers (35 million miles) from the earth.

"Radio communication sessions are being held regularly and analyses of telemetric information show that everything is normal and the trajectory accords with the estimated one.

"The station is expected to approach Venus during the day of July 22," Tass said. The planet's trajectory made the spacecraft's total journey 193 million miles.

Venus 8 pennants bearing the Soviet coat of arms and a bas-relief of V. I. Lenin, founding father of Soviet Communism.

## Oil Spill Boom Contract Given

NORTH VANCOUVER (CP) — Bennett Pollution Controls Ltd. has won a federal government contract of $347,500 to supply booms to contain oil spills. The booms act as filters to block the spread of oil after spills.

## Fishery Fetches $120.1 Million

VANCOUVER (CP) — The fisheries service reports the total value of B.C. commercial fish products on the wholesale market last year was $120.1 million. This was about $3.2 million less than in 1970 when the value hit a record $123.3 million.


ON SALE: JULY 19·20·21·22—WHILE QUANTITIES LAST!

K mart

A Division of the S.S. KRESGE COMPANY Limited

SUMMER CLEARANCE!

½ PRICE SALE

½ PRICE POLYESTER PANTS

Our regular price 9.96 ea. K mart Special

4.93 EACH

You'll want a couple at this low price! Pull-on flares with elasticized waist in neat jacquard designs! Navy, Lilac, Brown, Grey, Burgundy, Green. Misses' 10-20.

LOOK FOR THE YELLOW CLEARANCE SIGNS!

½ PRICE! LADIES' STRETCH NYLON BRA & BIKINI SETS

• One size
• Solid shades
• Prints

Our regular prices 1.17 to 1.43 set K mart Specials 58¢ to 71¢ SET

½ PRICE GIRLS' 2-14 SHIFTS & DRESSES
Our regular prices 1.99 to 8.33 ea.
K mart Specials
1.00 to 4.17 EACH
Special values on shifts and sleeveless dresses to finish off the summer! Big variety of fabrics, styles and colors.

½ PRICE GIRLS' 2-14 CO-ORDINATE SETS
Our regular prices 2.93 to 9.78 Set
K mart Specials
1.47 to 4.89 SET
Loads of 2 piecers for young tots and teenagers too! Your choice from popular fabrics, styles and colors.

½ PRICE MISSES' SUMMER PANTS
Our regular prices 5.99 to 12.77 Ea.
K mart Specials
2.99 to 6.43 EACH
Super bargains in Misses' all-white and pastel colored pants! Selections of fabrics, styles and colors are great! Get yours now and save! Assorted sizes.

½ PRICE MISSES' SUMMER TOPS
Our regular prices 3.93 to 7.87 Ea.
K mart Specials
88¢ to 3.93 EACH
Big clearance of all kinds of toppers to wear with pants, shorts or skirts! Take advantage of this sale and build up your wardrobe! Assorted colors, styles and sizes.

HUNDREDS OF OTHER ITEMS REDUCED THROUGHOUT THE STORE

½ PRICE MEN'S DRESS SHIRTS
Our regular prices 3.93 to 4.93 Ea.
K mart Specials
2 for 3.93 to 2 for 4.93
Big Big Values! These easy care Permanent Press, Polyester & Cotton blend short sleevers come in all the still popular colors of Blue, Peach, Gold, Green, Tan, Lavender & Rose. Sizes 14½-16½.

½ PRICE LADIES' ASSORTED SLEEPWEAR
Our regular prices 2.17 to 8.67 Ea.
K mart Specials
1.08 to 4.33 EACH
Clear-out of summer stock! Fortrels, blends are the fabrics! Your choice from pyjamas, gowns and other styles in sleepwear! Assorted colors and sizes.

½ PRICE SUMMER JEWELRY
K mart Special
2 for 97¢
Pick up the pieces you've always wanted! Clearance of summer styles! Pins, Earrings, Necklaces, Ropes and Bracelets. Fashion Shades.

½ PRICE MEN'S & BOYS' KNIT SHIRTS
Our regular prices 2.93 to 10.83 Ea.
K mart Specials
1.42 to 5.42 EACH
Handsome pullover styles in comfortable knits that go casual! Exceptional savings for both men and boys! Favorite styles and colors in assorted sizes.

½ PRICE LADIES' SUMMER HANDBAGS
Our regular prices 3.34 to 11.84 Ea.
K mart Specials
1.67 to 5.92 EACH
Our counters are piled high with savings in handbags! White, Bone and Wicker styles at these fabulous savings! Choose your favorites.

½ PRICE LADIES' SUMMER SANDALS
Our regular price 4.76 Pr.
K mart Special
2.38 PR.
Final Clearance! 50% off summer sandals. Values Galore! Latest styles and colors in assorted sizes.

½ PRICE BOYS' SWIM WEAR
Our regular prices 2.43 to 4.93 Ea.
K mart Specials
1.22 to 2.46
Assortments are great! Comfortable styles in so many colors and color combinations! Some feature the Boy Leg. Assorted sizes.

½ PRICE MEN'S SWIM WEAR
Our regular prices 2.43 to 5.93 Ea.
K mart Specials
1.22 to 2.97 EACH
Extra special values! Selections are big! Quality swim trunks now reduced! Assorted styles, colors and sizes for men.

K mart
UNIVERSITY HEIGHTS SHOPPING CENTRE
3986 SHELBOURNE ST., (SAANICH) VICTORIA, B.C.
OPEN 10 a.m. to 10 p.m. Mon. to Fri. 9 a.m. to 10 p.m. Saturday


# Mass Mee
# Of Holdo
# On Tap T

Another mass meeting of unionists involved in the prolonged construction dispute is scheduled for today in Vancouver.

It has been called by the B.C. Federation of Labor and B.C. and Yukon Building Trades Council. Its announcement came Wednesday as negotiators continued vital talks aimed at a solution to a dispute that threatens to continue indefinitely despite government intervention.

Involved are the Construction Labor Relations Association and six holdout unions bargaining as one. The unions have said they will not accept binding awards handed down Monday by the B.C. Mediation Commission.

Court cases are pending for several union locals charged with a breach of the B.C. Mediation Commission Act after defying a back-to-work order from the provincial government June 14.

Since then 11 unions have reached settlement with CLRA. The holdout unions forming the pact are the car-

*Sunset Series*

## Concert Audience Varied, Pleased

By BERT BINNY

Now definitely on the program of summer entertainment in Victoria are the Sunset Promenade Concerts by the Victoria Symphony Orchestra in Heritage Court beside the Provincial Museum.

They started on Monday and, if Wednesday's concerts are any measure, they're growing in popularity.

Two concerts by the orchestra last Saturday in Centennial Square, not included in this series, were well received.

At Wednesday's first concert it seemed the music had universal appeal. While a friendly museum commissionaire remarked on the number of wheelchair patrons present, one couldn't help noticing an uninvited guest artist, Christianne Blackmore of Victoria.

Christianne danced her way practically through the first program and she will be two years old in October.

In other words the promenade concerts, if early evidence means anything, have arrived.

Of course, the audience is varied. There's a languid young girl perched on a museum window sill. There's someone completing a major work in crochet.

There are the wheelchairs and there's Christianne.

And, of course, in these days of bilingualism, announcements are made en francais et aussi in English by conductor Laszlo Gati.

Two free programs are offered, a rhapsody program and a ballet and opera program. Both continue through Aug. 17 and both are well worth a listen. The times are 6 and 7:30 p.m. on Mondays and Wednesdays.

## *Driver Faulted*

A coroner's jury Tuesday night ruled that Richard John Fisher, 16, of 883 Admirals Road, Esquimalt, driver of a motorcycle from which Morris Driemel, 17, of 624 Fernhill, Esquimalt, was thrown to his death June 27, was slightly at fault.

The accident occurred when Fisher struck a stopped car driven by David H. Pillar, 4931 Old West Saanich Road, Saanich, from the rear at the intersection of West Saanich and Beaver Lake roads, throwing Driemel under another car driven by Jose Manuel Sousa.

Fisher testified at the inquest that he had turned around and was talking to Driemel and thus did not see Pillar's car and was unable to stop in time to avoid a collision.

Driemel suffered severe skull fractures, brain damage and abdominal injuries and was pronounced dead on arrival at Queen Victoria Hospital.

The jury found no fault with the drivers of the two cars.

# Mass Meeting Of Holdouts On Tap Today

Another mass meeting of unionists involved in the prolonged construction dispute is scheduled for today in Vancouver.

It has been called by the B.C. Federation of Labor and B.C. and Yukon Building Trades Council. Its announcement came Wednesday as negotiators continued vital talks aimed at a solution to a dispute that threatens to continue indefinitely despite government intervention.

Involved are the Construction Labor Relations Association and six holdout unions bargaining as one. The unions have said they will not accept binding awards handed down Monday by the B.C. Mediation Commission.

Court cases are pending for several union locals charged with a breach of the B.C. Mediation Commission Act after defying a back-to-work order from the provincial government June 14.

Since then 11 unions have reached settlement with CLRA. The holdout unions forming the pact are the carpenters, electricians, plumbers, boilermakers, cement masons and heat and frost insulators. The mainland local of the sheet metal workers is also without settlement.

The binding awards from the commission could be put aside if settlement is reached by the parties. In the meantime, they provide the unions with a package increase of $1.07 an hour over two years on rates that range now from $5.70 for the cement masons to $6.80 for the electricians.

The increase would be made up of 97 cents in wages and 10 cents in fringe benefits. It parallels the settlement won by the other 11 unions.

There are also changes in union hiring hall practices.

Today's mass meeting is at the Queen Elizabeth Theatre, the site where more than 1,800 unionists attended a similar meeting three weeks ago. Other such meetings have been held in Victoria and various other parts of the province.

In announcing the meeting, the federation said the union members would be brought up to date on developments concerning the latest round of talks. The talks are being held with both sides agreeing this time to maintain a news blackout.

Meanwhile, the carpenters union local at Prince George has launched a B.C. Supreme Court action for the return of documents seized under a search warrant declared invalid by the court.

The court has quashed search warrants used in raids on nine carpenters union offices, as well as those used in the raids of a number of other union offices. Raids by the RCMP on 52 offices led to the charges under the mediation act.

In quashing earlier warrants the supreme court had ordered the return of documents seized. But when the attorney-general's department gave notice of appeal against the warrant decisions, the documents were ordered held at the court house in Vancouver.

## *Cautious Diner*

Maybe pigeons are friendlier in Ohio, but for three-year-old Christopher Bishop, attempt to feed Bastion Square bird was exercise in frustration. Christopher kept advancing, pigeon kept beating winged retreat. Youngster was visiting Victoria from U.S. with parents.

*Sunset Series*

# Concert Audience Varied, Pleased

By BERT BINNY

Now definitely on the program of summer entertainment in Victoria are the Sunset Promenade Concerts by the Victoria Symphony Orchestra in Heritage Court beside the Provincial Museum.

They started on Monday and, if Wednesday's concerts are any measure, they're growing in popularity.

Two concerts by the orchestra last Saturday in Centennial Square, not included in this series, were well received.

At Wednesday's first concert it seemed the music had universal appeal. While a friendly museum commissionaire remarked on the number of wheelchair patrons present, one couldn't help noticing an uninvited guest artist, Christianne Blackmore of Victoria.

Christianne danced her way practically through the first program and she will be two years old in October.

In other words the promenade concerts, if early evidence means anything, have arrived.

Of course, the audience is varied. There's a languid young girl perched on a museum window sill. There's someone completing a major work in crochet.

There are the wheelchairs and there's Christianne.

And, of course, in these days of bilingualism, announcements are made en francais et aussi in English by conductor Laszlo Gati.

Two free programs are offered, a rhapsody program and a ballet and opera program. Both continue through Aug. 17 and both are well worth a listen. The times are 6 and 7:30 p.m. on Mondays and Wednesdays.

## *Driver Faulted*

A coroner's jury Tuesday night ruled that Richard John Fisher, 16, of 883 Admirals Road, Esquimalt, driver of a motorcycle from which Morris Driemel, 17, of 624 Fernhill, Esquimalt, was thrown to his death June 27, was slightly at fault.

The accident occurred when Fisher struck a stopped car driven by David H. Pillar, 4931 Old West Saanich Road, Saanich, from the rear at the intersection of West Saanich and Beaver Lake roads, throwing Driemel under another car driven by Jose Manuel Sousa.

Fisher testified at the inquest that he had turned around and was talking to Driemel and thus did not see Pillar's car and was unable to stop in time to avoid a collision.

Driemel suffered severe skull fractures, brain damage and abdominal injuries and was pronounced dead on arrival at Queen Victoria Hospital.

The jury found no fault with the drivers of the two cars.

# Cherokee Wins Race to Maui

LAHAINA, Hawaii (AP) — The Cherokee, a 32-foot sloop sailing out of Seattle, was declared winner Wednesday of the Victoria-to-Maui yacht race.

Officials said the Cherokee's corrected time of nine days, three hours and 53 minutes will stand as the best among the 16 boats expected to finish the 2,300-mile race.

The Odusa, a 53-foot ketch which set an over-all time record, wound up in second place, nearly 12 hours behind the Cherokee.

Skipper Eric Zahn piloted the Odusa across the Pacific in 14 days, one hour and 25 minutes, chopping a full day off the mark set by the Vancouver yacht Greybeard two years ago. The Odusa's corrected time, under the handicap formula used in ocean racing, was nine days, 15 hours and 13 minutes.

Five boats remained at sea Wednesday.


"IT'S JUST EXCELLENT!
The first canned stew that really has lots of meat and lots of vegetables as well as lots of gravy!"
Another compliment for:
NEW PURITAN BEEF STEW—
THE BETTER, BEEFIER-BEEF, BEEF STEW.

Mrs. Pat DiTomaso, Vancouver.
PBS 2-72

SUPER FOOD! CAPITAL 50 WEST BURNSIDE
FREE DELIVERY
OPEN EVERY DAY
9 a.m. to 9 p.m.
PRICES EFFECTIVE
THURS., FRI., SAT.
JULY 20 - 21 - 22
BIG SAVINGS EVERY DAY
We Reserve the Right to Limit Quantities

| | |
|---|---|
| BONELESS ROUND STEAK lb. Reg. Price 1.33 — 1.19 | GROUND ROUND STEAK lb. Reg. Price 1.09 — 89c |
| RHODES FROZEN BREAD DOUGH 5 loaves cello — 69c | SELECT ICE CREAM ½ GAL. CTN. — 98c |
| McDonald's Oven Fresh HAMBURGER WIENER BUNS 1 Doz. Pkt. — 39c | GOODNESS ME RED KIDNEY BEANS 5 14-oz. tins — 1.00 |
| FRAZER VALLEY or ALBERTA BRAND BUTTER WITH $10.00 Order or Over — Limit of 2 pounds. Lb. — 49c | York Mix 'n' Match GREEN PEAS, CREAMED CORN, CUT GREEN BEANS, VEGETABLES PEAS and CARROTS 6 10-oz. TINS — 1.00 |
| Chase and Sanborn COFFEE 1-lb. BAG — 79c | York Unsweetened Grapefruit Juice 48-oz. tin — 49c |
| FAB DETERGENT 2-lb. 10-oz. GIANT BOX — 79c | Kotex FEMININE NAPKINS 12's, Regular 2 BOXES — 98c |
| HALO SHAMPOO Normal, Oily, Dry 8-oz. PLASTIC — 69c | CLOSE-UP Tooth Paste SUPER SIZE — 99c |
| LOCAL FRESH CABBAGE lb. — 8c | No. 1 CHIQUITA BANANAS 8 lbs. — 1.00 |

Check a Few Things About FIRENZA
Test Drive One Today at
EMPRESS
PONTIAC BUICK GMC
2867 Douglas at Topaz
382-7121
WE RUN A VERY simple business

MULLINS MARINE
10-SPEEDS
OVER 50 IN STOCK
925 YATES STREET

Before you buy your economy car, take the time to check a few things.

- See how well it merges with high-speed throughway traffic;
- give its brakes a real workout;
- find out from a friend about its cold weather performance;
- try to visualize your vacation luggage in the trunk;
- take a tall friend and sit him in the back seat;
- be sure you have a choice of a standard 4-speed synchronized manual or optional automatic 3-speed transmission;
- be sure your economy car is fitted with the latest safety and exhaust emission control features.

Then check Firenza against the same list. Firenza delivers what it promises.

*And Firenza also delivers the kind of deal that'll have some of the other economy cars in town talking to themselves.*

Firenza 2-door Sedan

Firenza
AT YOUR PONTIAC DEALER'S NOW
V-472

# HELP VIC CELEBRATE HIS BIRTHDAY

THIS WEEK
9 a.m. 'til 9 p.m. Daily

**ADMIRAL 26" MASTERCRAFT**

**COLOR TV WITH TRANSISTORIZED CHASSIS**

Instant play, Tint-a-matic control, Automatic Fine Tuning, Tone control, with working trade. **$598**

**A GREAT BIRTHDAY SPECIAL**

Pay as Little as $22 Per Month

**ADMIRAL 26" MASTERCRAFT**

**COLOR TV WITH TRANSISTORIZED CHASSIS**

Instant play, Tint-a-Matic control, automatic fine tuning, tone control, 3-year picture tube and tuner warranty. With working trade **$638**

**A GREAT BIRTHDAY SPECIAL**

Pay as Little as $23 Per Month

*Special Purchase*

**2 TRUCKLOADS OF**

*"Fashion Flow"*

**Fine Furniture** By B. P. John

Sofas, Loveseats, Chairs, Bedroom and Dining Room Suites.

**VIC'S SPECIAL BIRTHDAY PRICES**

**Consumer Protection.**

Stain-free, soil-free furniture. It's now a reality at several of the finest furniture stores in town.

You see, we've taught these dealers how to professionally apply Scotchgard fabric protector to new furniture.

This process will not alter the appearance of your furniture in any way.

In fact, you won't even be able to tell it's there... at least until the first spill.

Then you'll be so glad you paid the small price of protection.

But remember, only Authorized Scotchgard Dealers can give you this protection. So you'll know who they are, we've listed them below.

AUTHORIZED DEALER Scotchgard STAIN REPELLER

**FREE Scotchgard Protection**

ON ALL UPHOLSTERED FURNITURE THIS WEEK

**Royal Pecan Finish** **$438.38**

72"x20" dresser with framed vertical plate glass mirror, deluxe queen size headboard and 2 deluxe night tables. BIRTHDAY SPECIAL

**Mediterranean Style** **$498.38**

89"x34" sofa and matching loveseat 58"x34". Big selection of colors. FREE Scotchgard protection.

**The Casa Amore'**

. . . The Taste that sets the trend Created in the West. SOFA and LOVESEAT -- In Carefree black vinyl only **$398.38**

TRADES ARE WELCOME

**2-Piece Modern Style** **$558.38**

106"x33" sofa and matching loveseat 75"x33". Large choice of colors. FREE Scotchgard protection.

## 180 DAYS SAME AS CASH!

On purchases of $350 or more — Or take up to 36 months to pay.

**8-Pc. Dining Ensemble $738.38**

- Rectangular table with 2 apron leaves
- 5 side chairs and 1 arm chair
- Large bold breakfront china

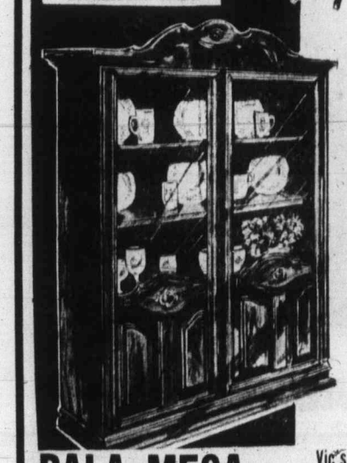

Mediterranean Majesty—reminiscent of the grandeur and romance of the Old World. Designed and crafted to perfection by B. P. John in a rich dark oak finish, this elegant dining ensemble incorporates everything you've ever wanted in a fine dining room. The handsome breakfront features a shaped top, to-the-floor design, bold mouldings and elegant bronze hardware. It is lighted for proud display of heirlooms and china. The ladder style hi-back chairs are accented with delicate carvings and shaped legs. The rectangular table is richly grained and the "Super Finish" top will resist scratches and mars as well as household chemicals. All this at a price that you can afford —all it takes is good taste and a modest pocketbook!

**PALA MESA** Vic's Birthday Special, Complete **$738.38**

**ADMIRAL TRANSISTOR RADIO**

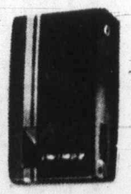

Instant play, Solid state, Earphones, 9 volt Battery. **$4.38**

Great Birthday Special

**ADMIRAL 9" PORTABLE TV** **$72.38**

Great Birthday Special

**SIMMONS Contessa Firm**

Queen size Mattress and Box Spring **$159.50**

39" Mattress or Box Spring ..... 59.50

54" Mattress or Box Spring ..... 69.50

**Admiral APPLIANCES**

30" Fully Automatic Ranges 179.95 with trade

14 cu. ft. Frost Free Fridge 299.95 with trade

Victoria's Finest Selection

JOIN IN THE FUN! ★ FREE BIRTHDAY CAKE ★ FREE PEPSI COLA

COMPLIMENTS OF GREY'S BEVERAGES

"Victoria's Largest Furniture Value Centre!"

FREE PARKING AT THE DOOR

FREE DELIVERY

OPEN NIGHTLY 'TIL 9 P.M.

# THE TRADERS

715 FINLAYSON ST.
388-6264

Always Our Pledge To You **WE WILL NOT BE UNDERSOLD!**

# Berlin

BERLIN (UPI) — East and West Germans Wednesday agreed to a small move of the Berlin Wall that was seen as a sign of improved relations between the two powers.

The agreement, initialled Wednesday in the West Berlin city hall, will give West Ber-

liners 2 change ($10 mi

The Platz w no long run fr Berlin

**Edd**

FOR MEN W AND CHI

*Selection of Beautiful*

**SUMME DRESSE**

Here you choose from prin plains in easy-care washable f cottons and arnels. Sizes 7 t Reg. to 25.95, SUMMER SA

**12.88**

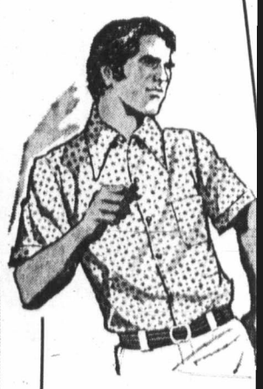

*Shop Downstairs*

**FOR M**

**Men's Sport Shi**

Short sleeve, perma-press patterns or plain, in blue, mau medium, large and extra lar Reg. to 9.95.
SUMMER SAVINGS AT

**Men's White Fla**

Polyester and cotton casuals with patch pockets, zipper o hipsters or hi-rise models. W 29 to 36. Reg. to 15.95.
SUMMER SAVINGS AT

**Men's Swim Tru**

Nylon/lycra stretch, regular assorted patterns. Tan, blue, medium and extra large. Reg. to 5.95.
SUMMER SAVINGS AT

*Remember to Use You*

**ON, OVER A UNDER DOU**

# Berlin Wall Moving—Slightly

BERLIN (UPI) — East and West Germans Wednesday agreed to a small move of the Berlin Wall that was seen as a sign of improved relations between the two powers.

The agreement, initialled Wednesday in the West Berlin city hall, will give West Berliners 20 acres of land in exchange for 31 million marks ($10 million).

The wall at Potsdamer Platz will be moved back so it no longer blocks roads that run from one part of West Berlin to another.

A four-power agreement on access to East Berlin went into effect June 4, with more than a quarter of a million West Berliners visiting the other side of the city since then. The agreement also authorized East and West German officials to negotiate on correcting the east-west Berlin border.

After initialling the document Wednesday, Dr. Walter Mueller of the East German foreign office said: "The agreement is new proof that the German Democratic Republic is ready to contribute to normalizing conditions in West Berlin."

Initialling for West Berlin was Dietrich Hinkefuss, an aide to the city's mayor.

The agreement is expected to be signed next week, a West Berlin spokesman said.


Eddy's FOR MEN WOMEN AND CHILDREN

# SUMMER Savings Sale

Great values for all the family . . . summer specials in cool, colourful clothing. Shop now where prices are DOWN . . . and where you enjoy the advantage of PLAN-A-*COUNT

## PANT SUITS

2 and 3 piece Fortrel, plains and prints. A beautiful choice of dressy, casual, tailored and nautical looks, ideal for travelling. Long sleeve, short sleeve and sleeveless in sizes from 5 to 22½. Reg. from 17.95 to 59.95.

⅓ to ½ OFF

**FORTREL SLIMS**

Dark and pastel summer shades and white. Fortrel acrylic spun jersey, and denim. Sizes 6 to 44, Reg. 8.95 to 17.95. SUMMER SAVINGS AT ⅓ OFF

*Selection of Beautiful*

## SUMMER DRESSES

Here you choose from prints and plains in easy-care washable fortrels, cottons and arnels. Sizes 7 to 28½. Reg. to 25.95, SUMMER SAVINGS

12.88

*Still Plenty of Swimming Season Ahead!*

## SWIM SUITS

1 and 2 piece styles in nylon stretch, cotton and crushed velvet. Sizes 8 to 18, Reg. 12.95 to 19.95, SUMMER SAVINGS NOW

⅓ to ½ OFF

OPEN 'TIL THURS. & FRI. 9 P.M.

**Free and Easy PLAN-A-COUNT**

Remember NO interest and NO carrying charges when you use your Eddy's Plan-A-Count.

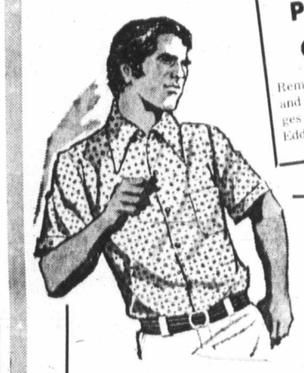

*Shop Downstairs at Eddy's*

## FOR MEN!

**Men's Sport Shirts**

Short sleeve, perma-press polyester/cotton. Assorted patterns or plain, in blue, mauve, tan, gold. Sizes small, medium, large and extra large. Reg. to 9.95. SUMMER SAVINGS AT ⅓ OFF

**Men's White Flares**

Polyester and cotton casuals or denim jeans. Styled with patch pockets, zipper or button thru fly, lo-rise, hipsters or hi-rise models. Waist sizes 29 to 36. Reg. to 15.95. SUMMER SAVINGS AT ⅓ OFF

**Men's Swim Trunks**

Nylon/lycra stretch, regular length or bikini styles in assorted patterns. Tan, blue, green and gold. Small, medium and extra large. Reg. to 5.95. SUMMER SAVINGS AT ⅓ OFF

## CHILDREN'S SPECIALS

*Downstairs at Eddy's*

**SQUALL JACKETS**

Lined and unlined, for BOYS and GIRLS. 100% nylon, 100% cotton lining, all colours in sizes 2 to 14 teen. Reg. 2.49 to 5.98. SUMMER SAVINGS AT

⅓ to ½ OFF

**Hot Pant Sets and Sizzlers**

Also Hot Pant Skirts — Easy-care cottons and fortrels and orlon. Sizes 2 to 14 Teen. Reg. 4.98 to 19.98. SUMMER SAVINGS AT

⅓ to ½ OFF

**Pant Suits**

Fortrel and Orlon knit and cottons. Prints and plains, sizes 2 to 14. Reg. 5.98 to 16.98. SUMMER SAVINGS AT ⅓ OFF

**Summer T-Shirts**

Orlon and cotton knits, terry too. Prints and plain colours, including bubbles, skinny ribs, Sizes 2 to 14XT. Reg. 1.98 to 5.98. SUMMER SAVINGS AT 1.32 to 3.99

*Remember to Use Your Plan-A-Count*

ON, OVER AND UNDER DOUGLAS

Eddy's FOR MEN WOMEN AND CHILDREN



# LOW COST

PRICES EFFECTIVE JULY 20, 21, 22

| | | | |
|---|---|---|---|
| Jim's Low Cost 584 Belmont Road | Super Low Cost 839 Esquimalt Road | Crescent Low Cost 658 W. Burnside Road | Hillside Low Cost Cor. Hillside and Quadra |
| Lewis Low Cost 2897 Foul Bay Road | Wellburn's Super Mart 1058 Pandora | Deep Cove Trading Co. 10940 West Saanich | I. & N Low Cost 530 Craigflower |
| Price's Low Cost 714 Goldstream Road | Well's Low Cost 3534 Quadra Street | Gorgeway Low Cost 300 Gorge Road W. | Lee and Son Low Cost 4085 Quadra Street |
| Raynor Low Cost 3951 Blenkinsop Road | Young's Low Cost 3888 Carey Road | Hayes Low Cost Duncan | Shopping Basket 1274 May Street |
| Doncaster Low Cost 3480 Cedar Hill Road | Brown's Low Cost 304 Menzies Street | Henderson's Low Cost 360 Moss Street | Frank's Low Cost 2602 Oak Bay Avenue |

We Reserve the Right to Limit Quantities.

MAPLEWOOD **CORNISH HENS** Average 19 oz. each **95c**

NEW SOLO SOFT **MARGARINE** 3 1-lb. TUBS **89c**

NESCAFE INSTANT **COFFEE** **1.89** 10 oz.

PACIFIC INSTANT **CHOCOLATES** 2 lbs. **69c** 2 lbs.

PURITY **FLOUR** **1.45** 20-lbs.

SUNGOLD ORANGE **CRYSTALS** 5 5-oz. pkgs. **69c**

LIBBY'S **TOMATO JUICE** 2 48-oz. tins **89c**

NALLEY'S **SALADS** BEAN MACARONI or POTATO 2 TINS FOR **69c**

RHODES FROZEN **BREAD DOUGH** 5 LOAVES **79c**

GOLD REEF **APRICOTS** 4 14-oz. TINS **1.00**

LIBBY'S **ALPHA-GETTI** 2 14-oz. tins **47c**

PERSONAL **IVORY SOAP** BAG OF 10 **1.00**

NEILSON'S **Chocolate BARS** 20 - 5c Bars **79c**

TIDE **DETERGENT** KING SIZE **1.85** 1 lb. EXTRA

JOY LIQUID **DETERGENT** 32 oz. **65c**

NEW PEARL DROPS **TOOTH PASTE** **1.35** Reg. 1.79

FACELLE ROYALE **FACIAL TISSUE** 2 Pkgs. **69c**

LOCAL CAN. No. 2 **LETTUCE** 2 Heads for **29c**

NEW CROP WASHINGTON **CORN** 10 Cobs for **99c**

**Watermelon** **9c** LB.

## Liner 'Sabotaged'

HONG KONG (UPI) — The former Queen Elizabeth, the world's largest passenger liner destroyed by fire Jan. 9 in Hong Kong harbor, probably was sabotaged, a marine court of inquiry said Wednesday.

A lengthy report issued by the court said at least three major fires broke out "within minutes of each other" aboard the 82,998-ton, 1,031-foot long vessel, now known as Seawise University.


# EATON'S Budget Store

## Summer-Timed Family Features Thursday

### Ever Popular Jeans for Women Casual Wear at a Clearance Price

Rugged cotton denim in navy only. Styled with modified flare legs, dome front closing. Machine washable. Shop early . . . size range 10 to 18 is broken.
Sale, each **2.49**

### Young Men's Casual Flares Discontinued Lines by G.W.G.

Choose from brushed denim or woven jacquards in a good choice of colors. Styled with flare legs, button front and patch pockets. Waist sizes 28 to 34 in the group.
Sale, each **4.99**

### Save on Men's Casual Slacks

**In Easy-Care Fabric**

The living is easy in these permanent press polyester/cotton pants that feature a soil-release finish. Tan, blue or olive in sizes 30" to 44", leg lengths finished to 29", 30½" or 32".
Sale, each **4.99**

### Young Men's Corduroy Flares

**Sharp Styling, Low Price**

Regular pinwale or cartoon-look cords in popular low-rise styling. Flap pockets, 25" flares, colors of wine, bone, carmel or tan. Waist sizes 30" to 34".
Sale, each **7.99**

### Men's Polyester Knit Jackets

**Reg. 11.99, Save 3.00**

Causal fashion jacket has contrasting stitching, chest pockets, fancy button closing, long point collar. Navy, eggshell, wine or brown in sizes 36 to 44.
Sale, each **8.99**

### Women's Swim Suits-Sale!

**For Swimming, Sunning**

One and two-piece styles in assorted fabrics including stretch, polyester knits or terry cloths. Floral patterns or stripes in various colors. Broken sizes.
Sale, each **8.99**

### Cool Styles Men's Sandals

**Save on These Casuals**

Open toe and heel style to go with you vacationing . . . to wear around home. Brown only, medium width in sizes 7 to 11.
Sale, pair **3.99**

### Summer Styles Women's Dresses

**Round or Scoop Neck Styles**

Smart little short sleeved dresses you can machine wash . . . great for everyday wear. Cotton knit, polyester and cotton. Mostly florals. Broken sizes.
Sale, each **3.99**

### Pant Tops and Blouses

**Shop Early for Best Choice**

Choose from Arnel jersey or polyester in long sleeved or sleeveless tops. Front or back openings . . . all machine washable . . . floral patterns. Broken sizes.
Sale, each **3.99**

### Smooth Fitting Body Suits

**Great with Pants!**

Short or long sleeved body suits with low-cut necklines. Stretchy nylon for a beautiful fit. Assorted colors . . . broken size range.
Sale, each **3.49**

### Comfy Dusters and Robes

**Just Right for Summer**

"Cracked Ice" cotton dusters with lace trimmed Peter Pan collars . . . puff sleeves, patch pockets, button front styling. S.M.L. in assorted prints.
Sale, Dusters, each **3.29** Robes, each **4.29**

### Save on Cool Shift Gowns

**Buy for Gifts, too**

A wise buy for thrifty women . . . short sleeve, scoop neck shift gowns with lace-trimmed yoke. Assorted colors and prints. Sizes S.M.L.XL.
Sale, each **2.39**

### Women's Outdoor Moccasins

**Special Clearance Price**

Composition soles on these comfortable moccasins allow you to wear them outdoors and indoors. Vinyl uppers in assorted colors, sizes 5 to 9 in the group.
Sale, pair **89c**

### Stock up on Blankets

**For Cottage, Guest Rooms**

Budget Store savings on Acrylic rayon blankets with acetate bindings. Machine washable . . . provides warmth without weight. Gold or green, size 72x84".
Sale, each **5.29**

### Two Sizes in Mattress Covers

**Strong, Washable Cotton**

Keep your mattresses fresh and clean with unbleached cotton covers. Extra long, rust-resistant zipper closing. Covers completely. Sale,
Single, each **3.99** Double, each **4.99**

### 2-Piece Bath Mat Sets

**Bathroom Color Accent**

Soft Velvetex cotton set is washable, long wearing. Rug features non-skid backing, fringed edges. Green, pink, gold or white. Matching seat cover.
Sale, set **3.99**

### Children's Tee Shirts

**Buy Several and Save**

Reg. 1.00. Stretch nylon with short sleeves, crew neck. Washable, permanent press. Colorful stripes. Boys' sizes 2, 3, 4. Girls' 3, 4, 6, 6x.
Sale, each **69c**

### Shorts and Top Sets for Girls

**Reg. 1.99, Save 40c**

Plain colored short shorts with matching striped top. Round neckline, or sleeveless, both in stretch nylon. Sizes 2, 3, and 4.
Sale, set **1.59**

### Girls' Nylon Jump Suits

**Short Leg Style**

Reg. 1.99. Navy with white stripes. White trim around neckline and pocket. Stretch nylon with zip front, short legs. Size 6.
Sale, each **1.59**

Remember, Shop and Save Thursday 9 a.m. to **9:00 p.m.**

Downstairs Budget Store

### Boys' Short Sleeve Tee Shirts

**Stretch Nylon**

Reg. 2.29. Zip front pullover style with pointed collar. Choose from jacquard patterns in red, brown or navy. Sizes 4 to 6x.
Sale, each **1.99**

### Stretch Fabrics Girls' Flares

**Styled for Pre-Teens**

Fortrel or stretch nylon in pastels of mauve, yellow, green, blue, red or darker shades of brown and green. Elastic waist style. Machine wash, non-iron . . . sizes 7 to 14.
Sale, each **3.29**

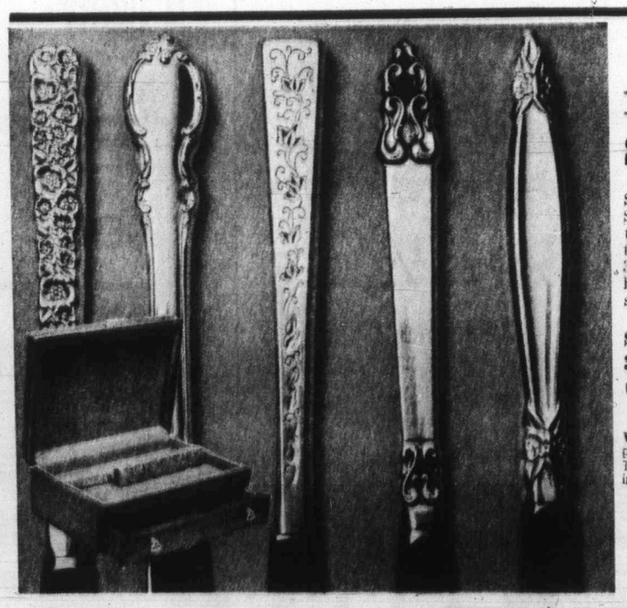

### 1847 Roger's Silverplate

Shining flatware from International Silver Company in your choice of patterns on sale — Love, Garland, Reflection, King Frederick or Silvery Lace. 30-piece set consists of 6 each hollow handle knives, forks, salad forks, dessert spoons and teaspoons.

Sale, 30-pce. set **59.95**

Walnut Finished flatware Chest: Holds 100 pieces. About 15½"x11"x5½". Tarnish resistant green lining. Drawer feature. Each **19.95**

China, Main Floor, Home Furnishings Building

### Sunworthy Wallcovering

When it comes to planning a feature wall, decorating a whole room, even accenting a dark corner, there's nothing like Sunworthy wallpaper. Ready pasted, scrubbable, stain resistant, dry strippable . . . a double roll covers 60 to 70 square feet. See the sale priced selection now at Eaton's. See "Encore".

Sale, double roll **6.99**

Wall Coverings, Lower Main Floor

1½ Hours No Cost Customer Parking in Eaton's Covered Car Park

EATON'S Downtown

Store Information 382-7141

Shop Thurs. 9:00 a.m. to 9:00 p.m.



# EATON'S FINE FOODS

Shop for your week's supply of groceries at Eaton's . . . have them sent to Eaton's Customer Car Park — they'll be waiting for you when you complete your other shopping. Or, if you prefer, Eaton's will deliver your grocery order in the Greater Victoria area for a small additional charge. Remember, you may use your handy Eaton's account.

*Personal Shopping Only, Please!*

**MEATS**

Canada Choice, Canada Good

Steer **BEEF**

Prime Rib Roast — Special, lb. **1.19**

**Short Ribs** — Special, lb. **59c**

Swift's Premium **Side Bacon** — Special, 1-lb. packet **99c**

**GROCERIES**

**Coffee** — Instant Maxwell House. 10-oz. jar. Special, each **1.83**

**Instant Tea** — Lipton's Instant Hot Tea. 2-oz. jar. Special, each **49c**

**Evaporated Milk** — Pacific Partly Skim 2%. Special **5 for 1.00**

**Peanut Butter** — McColl's 9-oz. Tumbler. Special, each **39c**

**Honey** — Alberta Sweet Creamed Honey. 2-lb. plastic. Special, each **89c**

**PRODUCE**

**Corn on The Cob** — Special **10 for 98c**

California Green Seedless **Grapes** — Special, lb. **49c**

## Jams, Jellies Preserves

Delicious jams, jellies and preserves are staple items in your kitchen . . . Eaton's has a large selection of imported and domestic brands to tempt summer appetites. In fact, it's one of Victoria's largest assortments featuring such brands as:

Frank Cooper Ltd. — Wilkin and Sons Ltd.
Scott of Scotland — Robertson's
Elsenham Jam Co. — Keiller, Hero

Foods, Lower Main Floor


# LOCAL NEWS

SECOND NEWS SECTION

Tentative policies which sweeping goals for future elopment of most of the toria area will be discu by the Capital Region B next Wednesday.

Copies of the policy pro als, recently prepared by regional planning commi were mailed to regional b directors this week.

The report was brought briefly at a board comm meeting Wednesday directors decided to delay cussion until next week they can study the prop thoroughly.

The policy proposals, ca Regional Plan: Part II, tion II communities w would be governed by plan.

The communities are Victoria area's four cen municipalities, Saanich Pe sula's three municipali Langford, Colwood, Royal and Metchosin.

The proposals suggest a plan should deal with

*275 Back?*

## Fallers Keep Them Guessing

By DON COLLINS
Colonist Labor Reporter

The question of how many fallers are returning to work in the B.C. coast forest region remained unanswered Wednesday amid conflicting reports from the industry and the fallers themselves.

The industry said another 75 were back on the job, bringing the total over the last three days to 275 of the 800 fallers who began a wildcat strike in mid-April. It said also that four or five fallers had passed through a picket line Wednesday set up by fellow fallers.

"That's the only true statement that's been made by the industry," said fallers spokesman Chuck Evans. "They went through an information line at Powell River.

"But there certainly aren't 275 back on the job. I challenge John Billings (president of Forest Industrial Relations) to substantiate those figures."

The failure to bring about a full return to work of the fallers creates a critical situation at a time when the forest industry is resuming operations after a 24-day strike by the 28,000 members of the International Woodworkers of America in the coast region.

The official strike ended on the weekend. Before it began June 22 there had already been some layoffs created by the log shortage resulting from the fallers' action.

The fallers say they will stay out until they get the standard pricing formula they want and they claim the shortage of logs will begin closing mills again in two to three weeks.

They are at odds with their own IWA leadership in the region and have accused the leaders of trying to starve them into a position where they will return to work. They have received no financial help from the union because their action is unauthorized.

At the same time regional IWA president Jack Moore has charged that those controlling the fallers' dispute prefer anarchy to settlement.

Other IWA officials have claimed that some of those involved have extreme left political leanings.

## *Ferry Tr*

Things were back to normal Wednesday with B.C. Ferries — travellers only had to wait three hours during peak midday periods.

Traffic manager Robert Innes said, "We expect this during the peak period in the last weeks of July and the first two weeks of August. It has been nothing like as bad as it was Tuesday when we

tore

lay

al Flares
by G.W.G.
ards in a good front and patch 4.99

Cool Styles
Men's Sandals
Save on These Casuals
Open toe and heel style to go with you vacationing . . . to wear around home. Brown only, medium width in sizes 7 to 11. Sale, pair 3.99

Save on Cool Shift Gowns
Buy for Gifts, too
A wise buy for thrifty women . . . short sleeve, scoop neck shift gowns with lace-trimmed yoke. Assorted colors and prints. Sizes S.M.L.XL. Sale, each 2.39

Children's Tee Shirts
Buy Several and Save
Reg. 1.00. Stretch nylon with short sleeves, crew neck. Washable, permanent press. Colorful stripes. Boys' sizes 2, 3, 4. Girls' 3, 4, 6, 6x. Sale, each 69c

Stretch Fabrics
Girls' Flares
Styled for Pre-Teens
Fortrel or stretch nylon in pastels of mauve, yellow, green, blue, red or darker shades of brown and green. Elastic waist style. Machine wash, non-iron . . . sizes 7 to 14. Sale, each 3.29

Sunworthy
allcovering
en it comes to planning a ure wall, decorating a whole m, even accenting a dark er, there's nothing like worthy wallpaper. Ready ted, scrubbable, stain resis- t, dry strippable . . . a double covers 60 to 70 square feet. the sale priced selection at Eaton's. See "Encore".
le, uble 6.99
all Coverings, Lower Main Floor

Shop Thurs.
00 .m. to 9:00 p.m.



LOCAL NEWS

# The Daily Colonist.

(ESTABLISHED 1858)

Women-Classified

SECOND NEWS SECTION — VICTORIA, BRITISH COLUMBIA, THURSDAY, JULY 20, 1972 — PAGE TWENTY-FIVE


# Region To Take Hard Look At Shaping Future Goals

Tentative policies which set sweeping goals for future development of most of the Victoria area will be discussed by the Capital Region Board next Wednesday.

Copies of the policy proposals, recently prepared by the regional planning committee, were mailed to regional board directors this week.

The report was brought up briefly at a board committee meeting Wednesday and directors decided to delay discussion until next week so they can study the proposals thoroughly.

The policy proposals, called Regional Plan: Part II, mention 11 communities which would be governed by the plan.

The communities are the Victoria area's four central municipalities, Saanich Peninsula's three municipalities, Langford, Colwood, View Royal and Metchosin.

The proposals suggest that a plan should deal with such topics as regional and provincial parks, greenbelt lands, location of industry, regional commercial areas and a regional transportation system including sea and air transport to and from the mainland.

The resolution also suggested "a general written statement of policy on such matters as the relationship of downtown to the rest of the region and on other matters such as environmental considerations."

Following are tentative goals mentioned in the two-page report:

● To ensure that residents have basic services necessary for a civilized life at an economic cost;

*Gunning*

*Curtis*

● To ensure individuals have the widest possible range of choice as to where and how they live;

● To leave maximum opportunity and choice for future citizens to resolve land-use questions not apparent today;

● To preserve the varied and inter-related biological systems in the area including plant, animal and bird life;

● To maintain the natural beauty of the area;

● To provide residents with employment opportunities which are compatible with other goals (directors agreed a pulp mill in the region, for example, would clash with other goals.)

● To conserve non-renewable resources.

Director Edith Gunning, a Saanich alderman, said after the meeting that Part I of the region's planning policies involves the Gulf Islands where such policies are being formulated.

Mrs. Gunning said directors will have to decide, among other things, whether or not to adopt Part II on a compulsory or advisory basis.

"A number of us have been asking and asking that we get started on this. We haven't got to the point of elected officials considering the objectives of the over-all plan," she said.

Board chairman Hugh Curtis said in a separate interview that policies for the area mentioned in Part II are at a "very early formative stage."

"Clearly, from the time the regional district was established, we knew we would be required to produce a regional plan," Curtis said. He said an over-all plan would incorporate individual community plans.

The regional planning committee report suggested that regional district staff prepare five alternative approaches for dealing with the goals.

The five alternatives would be brought in preliminary form to a special regional planning committee meeting in September.

The regional board, in September or October, would choose two of the alternatives. The two alternatives would later be taken to the technical planning committee for consideration.

The report suggested that "the board hold at an appropriate time a one-day meeting on the proposals to be attended by all municipal councils and interested persons in the area affected."

*275 Back?*

## Fallers Keep Them Guessing

By DON COLLINS
Colonist Labor Reporter

The question of how many fallers are returning to work in the B.C. coast forest region remained unanswered Wednesday amid conflicting reports from the industry and the fallers themselves.

The industry said another 75 were back on the job, bringing the total over the last three days to 275 of the 800 fallers who began a wildcat strike in mid-April. It said also that four or five fallers had passed through a picket line Wednesday set up by fellow fallers.

"That's the only true statement that's been made by the industry," said fallers spokesman Chuck Evans. "They went through an information line at Powell River.

"But there certainly aren't 275 back on the job. I challenge John Billings (president of Forest Industrial Relations) to substantiate those figures."

The failure to bring about a full return to work of the fallers creates a critical situation at a time when the forest industry is resuming operations after a 24-day strike by the 28,000 members of the International Woodworkers of America in the coast region.

The official strike ended on the weekend. Before it began June 22 there had already been some layoffs created by the log shortage resulting from the fallers' action.

The fallers say they will stay out until they get the standard pricing formula they want and they claim the shortage of logs will begin closing mills again in two to three weeks.

They are at odds with their own IWA leadership in the region and have accused the leaders of trying to starve them into a position where they will return to work. They have received no financial help from the union because their action is unauthorized.

At the same time regional IWA president Jack Moore has charged that those controlling the fallers' dispute prefer anarchy to settlement.

Other IWA officials have claimed that some of those involved have extreme left political leanings.

—Colonist photo by Jim Ryan

*FUN SPOT RESTORED*

It hasn't been safe to do this at Esquimalt's Fleming Beach for years, but this summer water there has been declared fit for swimming. So naturally, youngsters have been taking full advantage of opportunity to cool off under hot sun. Adults may find reopening of small beach east of Saxe Point academic. Water is too cold for their comfort. New Macaulay Point outfall, which went into operation last fall, now handles sewage that used to be dumped in beach area.

# *Mayor Passes Hat For Balky Council*

## Camp Fund Made Up By Donors

Esquimalt Mayor Art Young said Wednesday that he will pass the hat among his aldermen for donations toward a special Boy Scout camp this summer for boys from low-income families.

Last Monday his council rejected a Boy Scout bid for a $1,000 grant which would provide a week at camp for 40 boys from Esquimalt. However, municipal councils in Oak Bay, Saanich, and Victoria voted to make the grants so their underprivileged can attend the camp.

Scout executive Jack Scrivener announced Wednesday that, since Esquimalt's refusal to participate in the grants, three anonymous donors had come forward and donated a total of $700 toward the Esquimalt portion of the camp money.

"I'm delighted to hear about the anonymous donors," Young said, and added that he will "solicit" the aldermen on a personal basis for added donations.

"I think even the ones who voted against the grant will donate toward the camp on a personal basis. I feel they voted against it because they could not vote to use public money for the camp," Young said.

The three sessions will be held at Camp Barnard near Sooke from Aug. 14 to Sept. 3 and each will accommodate 200 boys.

As well as the youngsters from low-income families, there will be sons of families on social assistance whose camp time is paid for by the provincial government.

Scrivener said that more than 30 applications already have been made from low-income families and he'd be glad to hear from others from 8:30 a.m. to 12:30 p.m. Monday through Friday, at Scout House, 388-4263.

# Jury Debating Fatal Crushing

A coroner's jury was still deliberating on a verdict early today at an inquest into the July 13 death of Bruce Graham Denluck, 23, of 3940 Telegraph Bay Road, Saanich, killed in an industrial accident.

The young man was pronounced dead at Queen Victoria Hospital about 1½ hours after he was crushed beneath a piece of steel casting weighing almost three tons while working at the Victoria Machinery Depot on Bay Street.

Dr. John Marsden, pathologist at the hospital, told the inquest that Denluck suffered several fractured ribs as well as severe lacerations of internal organs. The cause of death, he concluded, was multiple injuries.

The accident occurred shortly after Denluck had finished burning off a piece of the steel casting, which was unsupported.

Donald Mainwaring, 18, who witnessed the incident, said he saw the casting begin to fall and shouted a warning, but Denluck was unable to get out of the way in time and was caught underneath.

Supervisor Victor Kent testified that he had assigned Denluck and another man to move the casting, which weighed 5,400 pounds, so that the men on night shift could work on it.

Five minutes later a worker came into his office, he said, and told him, "Bruce has been hurt."

It appeared Denluck had decided to go ahead and work on the casting himself until the end of his shift at 4:30 p.m. while his partner was occupied on another job.

Edward Ellis, an employee of VMD for 26 years, testified that it was customary to have such pieces of casting supported, either by a crane or by placing it on steel horses.

Kent said he did not know why the casting was not supported when Denluck began working on it.

*Old Car Hulks Will Vanish*

# Islands Assured SAM Will Come

Intentions to rid the entire Capital Region of old car hulks were reaffirmed Wednesday by Capital Regional Board directors.

The directors, at a committee meeting, made the move in order to assure Salt Spring Island residents that the board has not lost interest in Project SAM.

Two Salt Spring Island organizations, in separate letters to the regional board, expressed disappointment that no funds had been set aside in the board's 1972 budget for car-crushing operations on the island.

Project SAM is a provincial government scheme to remove ousting car bodies from the countryside and recycle them.

SAM is an abbreviation for the key words describing the project's three objectives — Salvage old car bodies. Assemble at suitable sites. Manufacture into smelter feed.

Committee agreed to recommend to the regional board that the two letters be referred to board executive director Dennis Young who will draw the board's attention. Salt Spring Island Planning Association and were dated June 22 and June 13 respectively.

The two organizations pointed out they had been informed by regional board officials that no monies have been set aside to remove about 600 abandoned cars from the Island.

They said Salt Spring high school students have located, mapped and logged the location to them during formulation of the 1973 budget.

"I feel frustrated SAM hasn't moved as quickly as we hoped," regional board chairman Hugh Curtis told committee.

The letters were mailed to Young by Salt Spring Island Chamber of Commerce and tion of the vehicles and are frustrated that their work has apparently been wasted.

Young, in a written reply, assured the two organizations that funds will eventually be provided and the students' work will not be frustrated.

He said availability of provincial government car-crushing apparatus will be the deciding factor on when clean-up on the Island will begin.

## *LIBEL CLAIM FILED*

The libel and slander suit filed against Premier Bennett by Opposition leader Dave Barrett entered its second stage Wednesday with the filing of a detailed statement of claim on behalf of the plaintiff at the Victoria law courts. No damages were specified.

Lawyer Alex Macdonald, NDP MLA for Vancouver East who is acting for Barrett in the suit filed last month, told reporters the defence now has 10 days in which to state its case.

After that the date will be set for an examination for discovery, in which the court will determine whether the case should proceed to trial.

The case, arising out of alleged statements by Bennett which Barrett claims implicated him in the labor disturbances in New Westminster early in June, may take up to a year to be resolved.

## Four-Way Stop At Intersection

Tolmie and Blanshard intersection has been made a four-way stop intersection in an effort to change traffic movements, Victoria traffic engineer Dave Campbell reported Wednesday. After a familiarization period, the stop signs will be removed from Blanshard, allowing Blanshard traffic to flow freely north to Cloverdale.

## First Parcel Of Greenbelt

B.C. will mark the start of the acquisition of greenbelt property under the Greenbelt Protection Fund Act at 2:30 p.m. Friday in North Saanich when Premier Bennett officiates at a ceremony proclaiming a 40-acre parcel of land near John Road as a greenbelt area. The property will remain zoned as farmland.

# *Ferry Traffic 'Normal'—Three-Hour Waits*

Things were back to normal Wednesday with B.C. Ferries — travellers only had to wait three hours during peak midday periods.

Traffic manager Robert Innes said, "We expect this during the peak period in the last weeks of July and the first two weeks of August. It has been nothing like as bad as it was Tuesday when we had travellers waiting up to five hours."

The biggest backup is at the Tsawwassen terminal where tourists have been embarking for Vancouver Island.

Innes said, "We are not having problems with the run from Horseshoe Bay to Nanaimo today (Wednesday) the way we did Tuesday."

He added that there had been a one-trip delay at Horseshoe Bay at mid-day Wednesday.

On Tuesday motorists waited up to three hours at the Horseshoe Bay terminal.

Innes said that during the Tuesday crisis, staff were retained on an overtime basis to cover the four miles of road leading to the Tsawwassen terminal, broadcasting the anticipated delay with loudhailers.

"We had few complaints," said Innes, "but a number of drivers turned around and went back to Vancouver rather than wait. But we had the situation cleaned up by 10 p.m."

Innes said the delays were inevitable as it would be uneconomic to add ships to the ferry fleet to cope with a three or four-week peak period.

Traffic is moving from Vancouver Island to the Mainland without delay and there have been no reports of delays at either the Nanaimo terminal or at Swartz Bay.

Tourist bureau officials at the Victoria office reported no accommodation problems for the sudden influx of holiday makers.

*Linda*

## Seen In Passing

**Linda Holmwood** arranging some flowers (she's a floral designer and lives on Humpback Road, Langford with her husband **David** and two daughters **Annette**, 9, and **Michele**, 6. Linda's hobbies include gardening, swimming and sewing) . . . **Wilf Strong** going on holidays . . . **Bob Banner** swimming . . . **Glen Dunlop** smoking a cigar . . . **Bill Cains** riding his lawnmower . . . **Bob Fraser** delivering car parts . . . **Kerry Pierce** counting.

# Garden Party Style 'Cool' on a Hot Day

Everybody talks about the weather and nobody does anything about it?

At the Government House garden party Wednesday afternoon, under a hot sun and temperatures in the mid 70s, the guests did something about it.

The sun-lovers sat in the open on the lawns, and the less daring took to the shade. In both settings the scene was lively and colorful, a meeting place for old friends and a chance for a relaxed style of people-watching.

"Hot? You should be in this uniform," Maj. D. G. Cook of Vancouver, one of Lieutenant-Governor John Nicholson's 16 aides-de-camp, said in reply to one comment on the weather.

"Or in mine," rejoined Cmdr. Gar Dixon, Government House secretary, in morning dress.

Indeed, the dress, from military to mod, fancy lace to cool linens, national costume to ordinary street styles, was varied and eye-catching.

"Which one is the lieutenant-governor?" Mrs. H. T. Starr, newly-arrived in Victoria from Winnipeg, asked as she peered over heads of the crowd. She was attempting to photograph His Honor, and eventually she succeeded. As for the garden party, she said she was "loving it."

Perennial garden party-goers like Miss Florence Price echoed the sentiment. Although she sat under a sunshade, she was delighted with the weather, having returned recently from a seven-week holiday in England during which she and her sister experienced only three days of sunshine.

As she talked, the CFB Naden Band was playing It's a Long Way to Tipperary.

Active and retired officers, judges, clergymen, professional men and women, politicians, young people—the vice-regal couple mingled with them all. Mrs. Nicholson stayed outdoors only briefly.

At one moment, a group of young Japanese women, wearing attractive kimonos, presented the lieutenant-governor with a furoshiki, a wood-block-printed cotton scarf "like one in the Greater Victoria Art Gallery," and a fan to Cmdr. Dixon.

The visitors are among 29 Japanese studying English through arrangement with UVic's linguistics department. The garden party was an excellent opportunity for them to practise speaking English, and they made the most of it, politely and carefully.

Each will spend three weeks in a Canadian home before returning to Japan. Mrs. Erika Kurth, director of the workshop, explained, and kimonos such as the ones they wore at the garden party will be their gifts to their hostesses.

There were handshakes atevery turn when former lieutenant-governor George Pearkes, VC, and Mrs. Pearkes arrived. Mrs. Pearkes was wearing a white dress and rose-banded black hat.

Elsewhere in the gardens, people knowledgeable on flowers moved in quiet admiration.

Minister-without-portolio Grace McCarthy was signing an autograph book for a young member of a Vancouver family. Mrs. McCarthy was in a long cotton frock which, she said, was of no particular significance like Victoria Days or a centennial year: "I just like long dresses."

Among visitors from England was Frank Hulme and his wife, Jean, from Newcastle-on-tyne, who were at the garden party with their friend Mrs. Jean McLaren. Hulme was one of the Royal Air Force "boys" whom Nelson people took into their homes and hearts during the Second World War, and Mrs. McLaren was one of those hospitable Nelson folks at the time. Hulme now is a photo-journalist with Thomson Newspapers.

People like Mr. and Mrs. Norman Senior readily found old friends in the crowd. Senior is a former Canadian consul-general in Seattle and San Francisco.

Newcomers like Mrs. Ralph Robbins, who has been at Prince Rupert, also struck up old acquaintances. She was with former B.C. Forest Service members' wives from Prince George days.

And when the guests strolled out of Government House grounds, there seemed to be a unanimous remark about the garden party: "I enjoyed it."

*Time for a rest on Government House lawns*


WHO? Has Girls' Fashions from Birth to 14 Years . . . W&J WILSON JUNIOR DEPARTMENT Gov't at Trounce Alley

Sebastian

THIS THURSDAY
JULY 20
WE WILL PUT ON SALE
110 Dresses and Pant Suits
Regularly Priced from $35 to $80
At Sale Prices of
$22 to $42
774 FORT STREET
All Sales are Final and Subject to Prior Sale.

In Our 69th Year

Saba Bros Limited

THERE'S MORE FOR YOU DOWNTOWN

Victoria
1130 Douglas St.
384-0561

Storewide July
CLEARANCE
continues

This is the one clearance sale you don't want to miss! Out go our regular high quality fashions for Summer '72 . . . and beautiful fabrics from 'round the world . . . all at prices meant to make them move quickly. It's time for us to get ready for Fall . . . time for you to cash in on the TREMENDOUS SAVINGS! Shop early. HERE'S ONLY AN EXAMPLE OF THE EXCEPTIONAL VALUES YOU'LL FIND AT ALL SABA'S STORES.

Fashions

Better Coats — Reg. 79.50 to 175.00 — Clearance Price 65.00 to 120.00
Pant Coats — Reg. 25.00 to 45.00 — Clearance Price 12.00 to 22.50
Knee Length Summer Dresses — Reg. 26.00 to 95.00 — Clearance Price 17.00 to 63.00
Junior Dresses — Reg. 24.00 to 35.00 — Clearance Price 16.00 to 23.00
Long at-Home and Patio Dresses — Reg. 29.95 to 79.95 — Clearance Price 20.00 to 53.00
Long Patio and Beach Fashions — Reg. 15.00 to 32.00 — Clearance Price 9.99 to 20.99
Summer Pants — Reg. 15.00 to 32.00 — Clearance Price 6.99 to 15.99
Fortrel Blazers and Pant Tops — Reg. 18.00 to 35.00 — Clearance Price 11.99 to 22.99
Sporty Young Tops — Reg. 10.00 to 17.00 — Clearance Price 6.49 to 10.99
Leather and Vinyl Belts — Reg. 5.00 — Clearance Price 3.99
Housecoats and Dusters — Reg. 11.00 to 45.00 — Clearance Price 5.00 to 20.00
Bathing Suits — Reg. 10.95 to 35.00. — Clearance Price 7.00 to 23.00

Kiddies' Korner

Little Girls' Long Dresses — Reg. 13.98 — Clearance Price 9.99
Junior Coats — Reg. 25.00 to 40.00 — Clearance Price 12.50 to 20.00

Summer Wear Oddments SAVE 20% to 50%

Fashion Fabrics

36" Seersucker — Clearance Price yd. 2.69
45" Imported Cotton Prints — Reg. 3.00 yard. — Clearance Price yd. 1.99
45" and 60" Acrylics — Clearance Price 1.99 to 4.99
36-40" Cotton Prints — Reg. 4.00 to 9.00 yard. — Clearance Price yd. 2.99 to 5.99
36"-45" Summer Fabrics — Reg. to 3.00 yard. — Clearance Price yd. 99c
36" - 60" Cotton Jersey Prints — Reg. 5.00 to 8.00 yard. — Clearance Price yd. 1.99
36"-54" Imported Linens — Reg. 3.00 to 6.00 yard. — Clearance Price yd. 1.49 to 2.99
60" Acrylic Knits — Reg. 8.00. — Clearance Price 4.49

Fashion Jewellery

Reg. 2.00 to 8.00 — Clearance Price 1.00 to 4.00

Lingerie

Nostalgia Prints Briefs and Bikinis — Reg. 3.50 to 5.00 — Clearance Price 2.29
Half Slips — Short and average. Reg. 8.00 — Clearance Price 4.99
Nylon Stretch Lace Bikini — Small, Medium and Large. Reg. 3.50 — Clearance Price 1.69
Matching Bra — Soft look — 32.36 — colours of white, black and honey. Reg. 4.50. Clearance Price 2.19

SHOP FOR MANY UNADVERTISED VALUES
CHARGEX
CHARGE IT! Use your Optional Credit Account New Accounts Opened in Minutes.



HERE WE GO AGAIN AT THE
VICTORIA MEAT MARKET
625 JOHNSON ST. VICTORIA

*Where the Meat is TOPS—The Prices RIGHT—And the SERVICE Fast and Friendly*

FEATURING A
GIGANTIC BEEF SALE
Gov't Inspected — Grain Fed Prairie Beef

- ROASTS 89¢
  - PRIME RIB
  - CROSS RIBS lb.
- RUMPS AND BAR B Q ROASTS lb. 1.17
- STEAKS
  - T-BONE, WING, lb. 1.29
  - SIRLOIN, lb. 1.39
  - CHUCK STEAK, lb. 77¢
- AND THE EVER POPULAR GROUND BEEF 67¢
- THIS WEEK'S POULTRY FEATURE FRYING CHICKEN BREASTS In Approx. 5-lb. bags. Lb. 58¢
- WIENERS Bulk style and who doesn't enjoy a hot dog now and then. Lb. 47¢
- AND OUR VERY OWN DEEP SMOKED SIDE BACON Sliced or in the piece. Lb. 59¢
- OLD STYLE KOLBASSA POLISH SAUSAGE A delicious ready-to-serve item. Lb. 39¢
- CUTLETS Breaded — good anytime — Fry — Broil or B.B.Q. lb. 89¢

Victoria Meat Market is the Home Freezer Meats Centre for Vancouver Island.

COMPARE ANYWHERE
THE PRICES ON THESE
FREEZER FILLERS

- HIPS OF BEEF Giving you Rump roasts, Shellbone roast and Barons. Lb. 77¢
- BEEF SIDES lb. 65¢
- BEEF HINDS lb. 75¢
- BEEF FRONTS lb. 59¢

No Charge for Cutting, Wrapping or Freezing
We Reserve the Right to Limit Quantities
PRICES EFFECTIVE JULY 19, 20, 21, 22

AL BAILEY SAYS — WHEN COOKING MEATS WITH WATER . . . SIMMER SLOWLY — DO NOT BOIL
WHY? — Because . . . as in the case of Roasting, Broiling or Frying at high temperatures, BOILING tends to reduce the moisture content of the meat; thereby causing excessive shrinkage, dryness and loss of flavour. On the other hand by maintaining a slow simmer at low temperatures — 185 Degrees — you will achieve a very desirable, tender, juicy and flavourful result.

CONGRATULATIONS TO:
Thelma E. M. White, 973 Caledonia, Victoria
WINNER OF OUR 25-lb. FREEZER PACK



Our Cash and Carry Weekend Special Chrysanthemum Plants $1.99
ISLAND FLORIST
745 FORT 383-0743


## London Gang Nabs $240,000

LONDON (AP) — Five armed men robbed a merchant bank in London's financial district Monday of $240,000.

The masked raiders, armed with a shotgun and pickaxe handles, held up 25 employees of Brown, Shipley and Co. soon after the bank closed. They fled ghrough a back door.

## Hen-Cutting Ottawa Aim

ANTIGONISH, N.S. (CP) — The federal government has a program designed to eliminate excess hens in Canada. The program is to be conducted across Canada, with the aim of cutting the country's hen population of one million by 10 per cent.


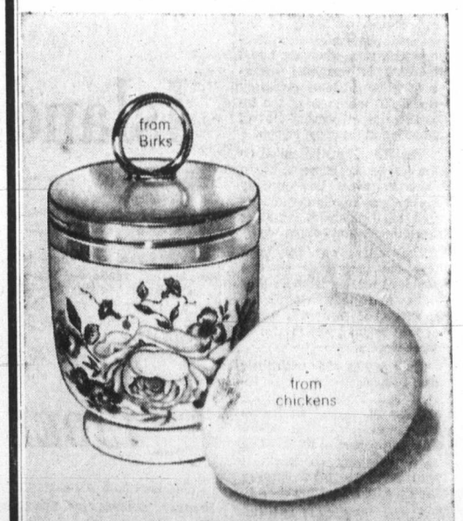


Go coddle an egg!

Ingenious Royal Worcester. Look what they've done for the egg and you. Created this simple, attractive little device that will revive the fine old custom of egg coddling.

You can add cheese, chopped ham, mushrooms — but read the directions. It's easy.

Single size, 4.25
Double size, 5.95

BIRKS JEWELLERS
YATES ST. HILLSIDE


Gue

Cas

*Kumiko Nakahara, guest*

## Bursaries

Two Victoria members of St. John Ambulance have been awarded bursaries from the Margaret McLaren bursary fund for nursing education.

Janet Vietch, 68 Lurline, has been awarded $250 for her start in student training at Queen Victoria General Hospital.

Ruth Cox, 2804 Graham, has been awarded $200 for continuation of training at Royal Jubilee.

Both 176 Crüs St. John

BR PE 1 3007

with former B.C. Forest Service members' wives from Prince George days.

And when the guests strolled out of Government House grounds, there seemed to be a unanimous remark about the garden party: "I enjoyed it."

## London Gang Nabs $240,000

LONDON (AP) — Five armed men robbed a merchant bank in London's financial district Monday of $240,000.

The masked raiders, armed with a shotgun and pickaxe handles, held up 25 employees of Brown, Shipley and Co. soon after the bank closed. They fled ghrough a back door.

## Hen-Cutting Ottawa Aim

ANTIGONISH, N.S. (CP) — The federal government has a program designed to eliminate excess hens in Canada. The program is to be conducted across Canada, with the aim of cutting the country's hen population of one million by 10 per cent.

le an egg!

Royal Worcester.
've done for the
eated this simple,
device that will
old custom of egg

d cheese, chopped
ns – but read the
easy.

Single size, 4.25
Double size, 5.95

RKS
LLERS

HILLSIDE


# Guests Came from Near and Far

*All eyes on vice-regal party*

*Balancing teacups*

*Casual atmosphere as crowds mingle*

Colonist photos by Ian McKain


Montague BRIDGMAN Ltd.
China Crystal Gifts
811 Government St 383-0821



SIMPSONS-SEARS

Lyric BEAUTY SALON

*lovely advice from our experts:*

*Learn the winning ways of*

MISS CLAIROL

**haircolour**

If your hair is lack-lustre . . . let our haircolour specialists and Miss Clairol haircolour give it a shining new personality! We will prescribe or custom blend the most attractive shade for you . . . to brighten dull hair . . . or cover gray completely. You'll suddenly find that your hairstyle, too, looks more vivacious, more becoming, you'll feel so pretty . . . and you'll love the compliments! Stop in, or phone.

**Great haircutting by super-skilled haircutters.** The length you want, the look you want. Stop in soon, an appointment is not always necessary.

USE YOUR CHARGE ACCOUNT

Lyric Beauty Salon, 2nd Floor, 388-8111

Simpsons-Sears Hillside: 3190 Shelbourne Street (7-38)

*Kumiko Nakahara, guest from Osaka*

## Bursaries Given

Two Victoria members of St. John Ambulance have been awarded bursaries from the Margaret McLaren bursary fund for nursing education.

Janet Vietch, 68 Lurline, has been awarded $250 for her start in student training at Queen Victoria General Hospital.

Ruth Cox, 2804 Graham, has been awarded $200 for continuation of training at Royal Jubilee.

Both girls are members of 176 Crusader nursing division, St. John Ambulance brigade.


BRISTOL TOWN
JULY
PERM SALE
10% OFF
3007 Gosworth 384-0903
Closed Monday



SAVE UP TO HALF PRICE

Every Watch Fully Guaranteed

PARK FREE
CITY PARKADE ON JOHNSON ST.
Easy Terms, Layaway, Charges

ROSE'S LTD.

1317 DOUGLAS ST. JEWELERS



NEW LOW PRICES

Munday's

semi-annual

CLEARANCE WOMEN'S SHOES

now 35% to 65% off

all groups have been re-marked with further reductions for this final clearance

29.95 — Reg. to $53 Bally Swiss

23.95 — Reg. to $41 Amalfi, Bally Sandals

18.95 — Reg. to $36 Amalfi, Ferragamo, Florsheim, Murray-Selby, Thomas Wallace

15.95 — Reg. $27 D'Antonelli

13.95 — Reg. to $27 Bandolino, Joyce, Coach and Four

5.95 — Reg. $11 Summer Espadrille

SUMMER SANDALS, Reg. $14 - $24, NOW 7.95, 9.95, 11.95
FINE HANDBAGS 30% to 50% off

SHORT LINES
Reg. to $24 NOW 7.95
Reg. to $30 NOW 13.95
Reg. to $55 NOW 18.95

A Wide Selection in Large Sizes

Compare These Values And Shop Early!

Munday's

1203 Douglas Street
383-2211

ALL SALES FINAL AT SALE PRICES

*Leisure Arts Planned*

# YMCA Fees Going Up for Adults

Membership fees at Victoria's YM-YWCA will rise Sept. 5 because of last year's operating deficit of $26,000, president Robert Hutchison has announced.

At the same time the Y president announced this week "an exciting and imaginative fall program, including a completely new Leisure Arts section, and the provision of programs for the wee folks — toddlers and up."

The board decided at a meeting last Friday that, because of the deficit, there was no alternative but to raise fees, Hutchison said.

"However, members may renew at the old rates prior to Labor Day, Sept. 4," he added.

The new leisure arts section will give courses in conversational French, weaving, stretch fabric sewing, folk dancing, rock climbing and others.

For children three and four years old, a program including swimming and gym classes is being offered, in addition to the already launched Diapergym and Kindergym programs. Membership for six and 7-year olds in the youth program is also offered.

Two new membership categories are being added, one for old age pensioners who will get a discount of 40 per cent for using facilities during off-peak hours.

A group membership plan is also being offered which will give groups of 10 to 15 a discount of 15 per cent on prepaid membership and groups of 16 and up, 20 per cent.

There will be no change in the youth rate (ages eight-17) of $24. New rates are as follow: Health Club (men only) rises from $120 to $140; senior men, from $55 to $75; senior women from $55 to $65; young men and women (18 to 24) from $40 to $50 and students (men and women) for six-month period, from $20 to $22.50.

## Ann Landers

**Dear Ann Landers:** I just returned from visitng my sister in San Francisco. We went together to the cemetery to put flowers on the grave of our father. On the way home she said, "We're going to stop and put a rose on Tweetie's grave." I asked, "Who's Tweetie?" Her answer floored me. "Tweetie was out pet racoon." So help me, Ann, they buried that animal in a satin-lined casket and put a marble headstone on the grave. I'm ashamed to tell you my sister cried more over that racoon's grave than she did at Papa's.

The whole day had a nightmarish quality. I saw graves for goldfish, parakeets, hamsters and even a python. The grounds were beautifully kept and the landscaping and headstones must have cost a fortune. The pet cemetery was in much better condition than the one for humans. I find this hard to take and even harder to understand. — **Oddball in Lexington.**

**Dear O.:** The attachment some people feel for their pets defies explanation because it is not rational, it is emotional. People do what makes THEM feel good, and obviously a great many people feel good about giving a pet a fancy burial.

Incidentally, Lexington, Ky. has the most magnificent cemetery for horses in the world. When I visited there I was stunned by the beauty of the grounds and the lavishness of the monuments.

★ ★ ★

**Dear Ann Landers:** I am a typist-secretary in a large office. Two of the girls I work with have been going to the USO for several weeks and having a wonderful time. They asked if I'd like to go with them because there's a shortage of hostesses. Incidentally, Ann, I am 20 years old, and these girls are both 21.

Last night I told my parents I was going to a USO dance Friday. My mother hit the roof. She said no decent girl would be seen in such a place, that it's a pickup parlor for low-class servicemen.

I was shocked. These girls are very respectable and would not be interested in a pickup parlor. We moved here from a small town two years ago, and perhaps I am naive. Please tell me if the USO centre is a decent place for a single girl. — **Oak Park Miss.**

**Dear Miss Oak Park:** Only respectable, high-type, well-recommended girls are permitted to be hostesses at USO centres. All affairs are carefully chaperoned by a senior person in charge. No girl is admitted unless she is 18 years of age and has excellent references. Absolutely no liquor is served on the premises and if anyone brings liquor in he is invited to leave. Most USO dances are over at 11:15. As for the "low-class" servicemen, this is a gross insult to our boys in uniform and you can tell your mother for me that she owes several hundred thousand apologies.

## Novelist Learns Of His Death

LONDON (CP) — Cecil Roberts, 80-year-old novelist whose books have sold more than 21 million copies, went into a bookshop to buy his book The Remarkable Young Man. "There has been no demand for his books since he died," the long-haired assistant said.

## Democracy 'Superior'

SEOUL (UPI) — President Park Chung Hee said Monday the South Korean government should apply its democratic principles "in a better organized and more competent way" to show North Korean leaders "that our democratic system is far superior to the Communist dictatorial system." Park's statement came on the anniversary of South Korea's consititution.

## Marty Knew

ROME (Reuter) — Rome airport's chief marijuana hunter a golden Labrador dog called Marty, wagged his tail and allayed police fears that an abandoned suitcase was packed with explosives. The case contained 30 pounds of hashish.


MISS FRITH'S PRE-INVENTORY

Clearance

DRASTIC REDUCTIONS FOR CLEAR-OUT!

*We Don't Have To Count 'Em If You Buy Em!*

SUMMER FORMALS 1/3 OFF!

First time reduced and this group includes after-five and hostess models in the latest styles and fabrics . . . like polyesters, cottons, chiffons. In plains and prints.

Reg. Priced $25.98 to $60.00

WEDDING GOWNS

At a fraction of their original price.

NOW AT $19 $29 $39

Spring and Summer MILLINERY

Fresh stock has been added to these groupings.

2.99 3.99 5.99

KLEARANCE KORNER

Always a popular spot, but even more so for this event.

SPECIAL REDUCTIONS ON COATS, DRESSES, SUITS, SPORTSWEAR.

Clearance Special On • Gloves • Scarves • Handbags

Convenient Terms
Ample Free Parking
1619 Douglas St.
383-7181

Miss Frith Fashions



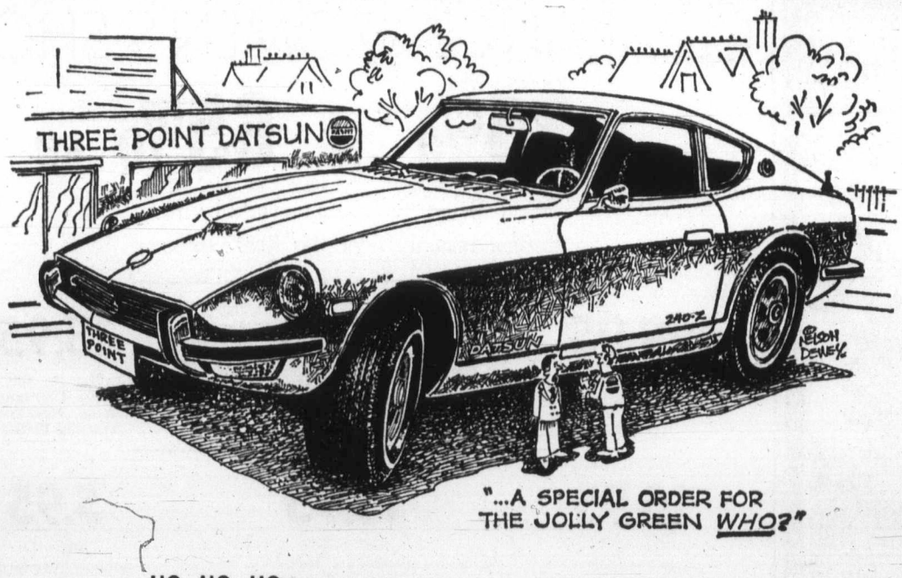


"...A SPECIAL ORDER FOR THE JOLLY GREEN WHO?"

HO-HO-HO . . .

Although the famous Datsun 240-Z does not come in different *sizes* it *does* come in a dazzling variety of *colours!*

And boy, does Three Point have 'em! Every hue and tint Datsun supplies is available now, on our spacious lot! The colour *you* want is waiting on *your* Z — waiting to be driven home. Come in soon and see what a great Sports Car the 240-Z is!

THREE POINT... DATSUN MOTORS LTD.

2620 GOVERNMENT at HILLSIDE

385-6737



Zeller's Hillside Shopping Centre

SIDEWALK SALE

THURS., JULY 20, TO SAT., JULY 22

LADIES' PANTSUITS — Summer styles, Sizes 10-18 — Reg. to 40.00 — 14.00 — CHARGE IT!

LADIES' SUMMER DRESSES — Assorted styles, Sizes 7 to 15 — Reg. to 22.00 — 12.00 — CHARGE IT!

LADIES' BODY SUITS — Assorted styles and colors, Sizes S, M, L. — Reg to 6.66 — 4.00 — CHARGE IT!

GIRLS' SUMMER TOPS — Broken sizes and styles. — Reg. to 5.00 — 2.00

LADIES' SUMMER SANDALS AND CLOGS — Sizes 5 - 10 — Reg. to 9.46 — 6.00

9x12 TENTS BY WOODS — "Villa" or "Roommaster" — Reg. 84.88-99.60 — 75.00

GOLDEN VIGORO — 30 lb. bag — Reg. 4.99 — 3.00

MEN'S DRESS AND SPORT SHIRTS — Short sleeve, permapress, Sizes 14½ - 17. — Reg. to 3.33 — 2.00

CAMP COT — 3 position reinforced canvas cover. — Reg. 11.88 — 9.00

ELECTRIC FANS

2 Speed 20" Fan Reg. 24.87 — 17.00

8" Electric Reg. 10.86 — 7.00

CRIMPLENE — Summer shades — 100% polyester, 60" width. — Reg. 4.88 — 2.50 — CHARGE IT!

Discontinued CURTAINS AND DRAPES — Assorted patterns and colours. — 1/2 PRICE — CHARGE IT!

LADIES' PANT GOWNS — Floral prints, Sizes S, M, L. — Reg. 8.86 — 5.00 — CHARGE IT!

LADIES' SWIMSUITS — 1 Piece, 2 Piece, Bikini — 5.00

Thistle 12" Kiddies' Bike — 2 wheeler with training wheels. — Reg. 26.99 — 20.00

FOLDING BAR B-Q — 24" Round — Reg. 9.96 — 6.00

SLEEPING BAGS — 36"x75" Dry cleanable, easily stored. — Reg. 11.66 — 8.00

CHILDREN'S SUMMER SANDALS — Assorted styles, Sizes 11-3 — Reg. to 3.26 — 2.00

CHILDREN'S PLAYSUITS — Short sleeve T-short with matching slacks, 100% nylon, machine washable. — Reg. 2.99 — 2.00

BUY NOW—CHARGE IT!

OPEN 9:30 to 9:30

## Erma Bom

During the war there was a cartoon in which a woman was standing in front of the meat counter with a roast in her hand and the butcher was saying, "How do you want to handle the financing?"

Our family stopped laughing at that joke six months ago and are now working on a cartoon family perched in a line on a chicken house roost and the mother is saying, "If you're sick of chicken, just say so."

I've done everything with chicken that is legal. I've barbecued, roasted, basted, broasted, fried, boiled, broiled, steamed, baked, grilled, fricasseed and burnt it.

We've had it in salads, casseroles, skillets, pots, roasters and buckets.

My youngest came into the kitchen the other day (Is it my imagination or is he beginning to stretch his neck in and out when he walks?) and asked, "How come we have so much chicken?"

"Because it is cheap," I said.

"What was that we had for dinner last night?"

"Mock beef filets."

"What's that?"

"Chicken."

"Didn't night befo

"No, th champi Ball.' "

"It ta meatballs.

"Well, ing comp paring so cial."

He pick looks like

"Chicken mal with l

"I've n with one."

"Look," "just beca eating chi that every as we do. probably

'Wow, wo We haven weeks. Th isn't it, Fr

"You chickens g on?"

"I really tically.

At dinne platter a guests sni smells w piped in. A third o crispy." clearly, cheap!"

I am in the South "Children should be served thr then retur

## Almost Equal

NEW YORK (Reuter) — In a report to gladden the hearts of women's liberationists, the New York state department of labor has announced that women now constitute 40 per cent of the state's work force.


SIMPSO

You l the Your contin looks a

• As you roast or cleans itself. Stay your lifting a fin
• Clock-controlled
• Delay/cook/off automatically.
• Hi-style, large ov
• High-speed oven
• Infinite heat, lift
• Timed appliance
• See-at-a-glance
• Removable oven drawer. Multi-p
• Non-spill, recess Range without c rotisserie ..... With self-basting 30" Kenmore au

Colours: Gold, Ave

Deluxe K

Simpsons-Sears Low Price

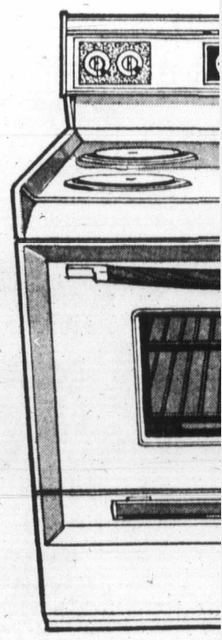

We service what

Simpsons-Sears Hillsi

Shopping Centre
ALK
E
T., JULY 22
LADIES' BODY SUITS
Assorted styles and colors, Sizes S, M, L.
Reg to 6.66
4.00
CHARGE IT!
9x12 TENTS BY WOODS
"Villa" or "Roommaster"
Reg. 84.88-99.60
75.00
CAMP COT
3 position reinforced canvas cover.
Reg. 11.88
9.00
FANS
ctric
.86
7.00
LADIES' PANT GOWNS
Floral prints, Sizes S, M, L.
Reg. 8.86
5.00
CHARGE IT!
FOLDING BAR B-Q
24" Round
Reg. 9.96
6.00
CHILDREN'S PLAYSUITS
Short sleeve T-short with matching slacks, 100% nylon, machine washable.
Reg. 2.99
2.00
RGE IT!
o 9:30

## Erma Bombeck

During the war there was a cartoon in which a woman was standing in front of the meat counter with a roast in her hand and the butcher was saying, "How do you want to handle the financing?"

Our family stopped laughing at that joke six months ago and are now working on a cartoon family perched in a line on a chicken house roost and the mother is saying, "If you're sick of chicken, just say so."

I've done everything with chicken that is legal. I've barbecued, roasted, basted, broasted, fried, boiled, broiled, steamed, baked, grilled, fricasseed and burnt it.

We've had it in salads, casseroles, skillets, pots, roasters and buckets.

My youngest came into the kitchen the other day (Is it my imagination or is he beginning to stretch his neck in and out when he walks?) and asked, "How come we have so much chicken?"

"Because it is cheap," I said.

"What was that we had for dinner last night?"

"Mock beef filets."

"What's that?"

"Chicken."

"Didn't we have that the night before last?"

"No, that was a dinner of champions called, 'Fowl Ball.' "

"It tasted like chicken meatballs."

"Well, tonight we are having company and I am preparing something very special."

He picked up a leg. "It looks like chicken."

"Chicken isn't the only animal with legs, you know."

"I've never seen a steak with one."

"Look," I said patiently, "just because we are tired of eating chicken doesn't mean that everyone has it as often as we do. These people will probably sit down and say, 'Wow, would you look at this. We haven't had chicken in weeks. This is a real treat, isn't it, Fred?' "

"You really think this chickens going to turn 'em on?"

"I really do," I said emphatically.

At dinner, as we passed the platter around, one of the guests sniffed and said, "It smells wonderful." Another piped in, "It looks delicious." A third one offered, "It's so crispy." A small voice said clearly, "It's also very cheap!"

I am inclined to agree with the Southerner who said, "Children are like grits. They should be brought out and served three times a day and then returned."

### Almost Equal

NEW YORK (Reuter) — In a report to gladden the hearts of women's liberationists, the New York state department of labor has announced that women now constitute 40 per cent of the state's work force.

*Recreation Centre for Elderly?*

# Sooke Group Looks to New Horizons

At least one pensioners' organization in Greater Victoria is showing interest in the federal government's New Horizons program.

Mrs. Phyllis Johnson, past president of Sooke Old Age Pensioners' Organization No. 88, said Tuesday the program may be the chance many old folks in Sooke have been waiting for to obtain a recreation centre.

She said she had discussed the idea informally earlier in the day with her group's president, Jim Taylor.

Land is available, and the group has money in the bank, she said. At present the elderly use the Sooke community hall, and its availability is limited, Mrs. Johnson added.

She expressed the hope, however, that such a project would "not be tied to any one group," so that alll the community's elderly people would feel free to join in.

Taylor said the possibilities of New Horizons will be on the agenda of OAPO No. 88's next meeting in September.

Under the program, launched by the government Tuesday, groups of senior citizens can get together and plan projects, with government assisstance. The program will pay only expenses.

Provincial organizations of elderly people in Vancouver, meanwhile, have indicated they want more information on scope of the program.

"The real feeling is that pensioners need financial security first—a guaranteed income," Mrs. Pauline Barker, spokesman for the recreation-oriented Silver Threads groups, with 5,000 members in Greater Victoria, said.

"All these little goodies—$10 million here and $10 million there — if lumped together could perhaps help them obtain security."

She added, however, that she was not saying recreation centres were not of value. "There are tremendous potentialities (in this program) for creation of such centres, especially in smaller communities, and one must wait and see what ideas the senior citizens have."

Mrs. Barker Tuesday had helped with a day trip for 53 elderly people under Silver Threads auspices, using money given by another organization. It was a luxury for the old folks.

"A great many of our pensioners cannot afford day trips," she said. "It was something to see the delight on their faces; some hadn't been up the Malahat before."

### UBC Botanist Wins Medal

VANCOUVER (CP) — Vladimir Krajina, a professor of the botany department at the University of British Columbia, has been awarded the Lawson medal of the Canadian Botanical Association. The medal is awarded for service to botany in Canada by a Canadian.

### Police Make Wine Haul

ROME (UPI) — Police seized more than 418,000 gallons of adulterated wine in the southern region of Apulia, the Italian agriculture ministry said Monday. The ministry said 464,200 pounds of sugar used in the adulteration process also was seized.

### Wig Waived

PORT MORESBY, New Guinea (AP) — Perry Kwan, new speaker of the New Guinea legislature, says he won't wear the traditional Westminster wig during sessions "because New Guinea is not London — we want to give the impression here of a young, modern Parliament."

SIMPSONS-SEARS

You look after the cooking. Your continuous-clean oven looks after itself.

- As you roast or bake, continuous-clean oven cleans itself. Stays presentably clean, without your lifting a finger!
- Clock-controlled, self-basting rotisserie
- Delay/cook/off oven shuts itself off automatically. Controlled variable broil
- Hi-style, large oven window
- High-speed oven pre-heat
- Infinite heat, lift-out elements
- Timed appliance outlet. Minute minder
- See-at-a-glance, floodlit panel
- Removable oven door, drip bowls and storage drawer. Multi-position oven racks
- Non-spill, recessed porcelain top

Range without continuous-clean oven or rotisserie ..... 229.98
With self-basting rotisserie ..... 244.98
30" Kenmore automatic range ..... 214.98
Colours: Gold, Avocado, Coppertone. ..... $10 extra

Deluxe Kenmore range

Simpsons-Sears Low Price 269.98

Simpsons-Sears: Ranges (25) Phone Enquiries: 388-9111

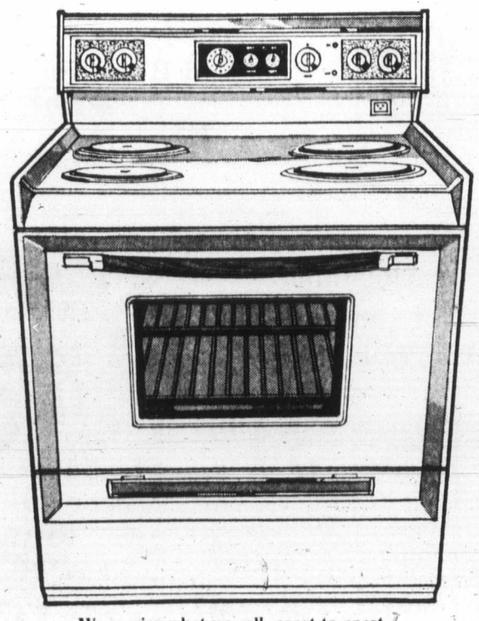

We service what we sell, coast-to-coast

Simpsons-Sears Hillside: 3190 Shelbourne Street

SIMPSONS-SEARS

Priced for a sell-out!

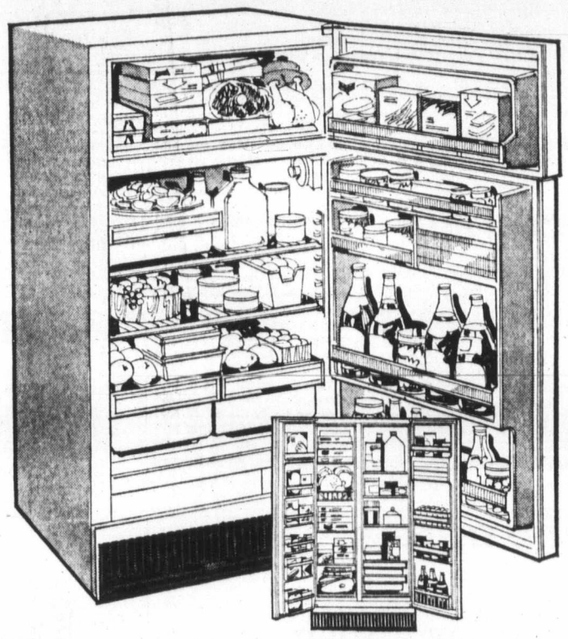

13.7 cu. ft. frostfree Coldspot refrigerator

Simpsons-Sears Low Price, Ea. 319.98

Charge it on your all-purpose account

- Completely frostfree. Never needs defrosting
- 105-lb. freezer capacity
- Multi-position shelves adjust to any of 10 positions
- Porcelain-lined interiors
- Twin, moisture-sealed crispers
- Porcelain-lined meat keeper
- 24-egg bucket. Butter compartment
- Full width lighting
- Magnetic door seals cool 'in'
- Gleaming White acrylic finish

Coppertone, Avocado, Harvest Gold $10 Extra

14.8 cu. ft side-by-side refrigerator/freezer

Simpsons-Sears Low Price, Ea. 429.98 WHITE

- Extra-big, 187-lb. freezer capacity
- Frostfree. Never needs defrosting
- Adjustable Spacemaster shelves
- Vegetable crisper and meat keeper
- Odour-free, porcelain interiors
- Separate temperature controls

Color $10 Extra

We service what we sell, coast-to-coast

Simpsons-Sears: Refrigerators (46). Phone Enquiries: 388-9111.

Simpsons-Sears Hillside: 3190 Shelbourne Street. Lots of Free Parking . . . No Tickets, No Time Limit.

SIMPSONS-SEARS

Buy when food is priced lowest and store in your low-priced Coldspot freezer

23 cu. ft. Coldspot chest freezer

- Easy-reach, low profile design
- No-sag foam insulation allows up to 20% more storage space
- Counter-balanced lid frees both hands
- Magnetic door gasket seals cold 'in'
- One handy divider, one vinyl basket
- Gleaming white acrylic finish
- Flush hinging. Interior lighting
- Protective, built-in lock and keys

239.98 Each

We Service What We Sell Coast to Coast

Simpsons-Sears: Freezers (41). Phone Enquiries: 388-9111.

Simpsons-Sears Hillside: 3190 Shelbourne Street. Lots of Free Parking . . . No Tickets, No Time Limit.

*Project Hope Assailed*

# Drugs: Did Panel Admit Failure?

By NANCY BROWN
Colonist Reporter

Project Hope should be renamed Project Abandon Hope if Monday night's meeting was any criterion, according to Tony Gascoyne of the Victoria Boys Club.

"We have sat here tonight listening to one person after another saying that he doesn't know the answer to the drug problem in Victoria," he said.

"One at a time you people who are involved, or ought to be involved, have stood up saying you have tried one thing and another and it doesn't work.

"Dr. Laing (James Laing, director of the Victoria branch, Narcotic Addiction Foundation) gave almost cynical answers to questions put to him.

"I personally hope," added Gascoyne, "that if there is another meeting of Project Hope you will choose a subject where you have panel members who do have some answers."

Gascoyne's remarks came after an audience of about 75 in St. Andrew's Activity Centre had been told by various panelists:

● Drug education programs are dangerous in elementary school because they can arouse curiosity about the subject.

*Bill Chisholm*
. . . may tempt

● They are useless in high school because students who are not on drugs are tired of hearing about them, and those who are on drugs won't listen.

● There is no drug problem, only the problems of individuals who turn to drugs to enable them to cope with a society based on dollar rather than human values.

● Parents over-use of legal drugs encourages youngsters to turn to illegal drugs.

The meeting was plagued by poor acoustics which prevented some from hearing all the statements and people drifted away before the end as they felt they were not being told what they could do about the drug problem.

The meeting was the first of a series of monthly meetings organized under the title Project Hope as part of a community project "in search of answers, solutions and alternatives to the very serious and profoundly spreading problem of illicit use and abuse of narcotics and dangerous drugs," according to literature distributed at the meeting.

Saanich Police Sergeant Bill Chisholm said there has been an alarming increase in the use of drugs especially among young people.

He recommended a three-pronged program of education, good solid enforcement and rehabilitation for those who want it to combat the increase.

Chisholm said education, if not properly applied, can do a lot of harm, whetting curiosity which could lead to drug taking.

"In the past," he said, "I think I have been wrong with programs.

"I started out lecturing in high schools. Then I went to junior high schools and started with films. That was not too efficient — if they see one discrepancy in the film, anything they know is not true, your entire program is shot right down."

In the elementary schools he had tried a drug identification board, but that had just created curiosity.

Use of ex-drug users in school has proved effective, and Chisholm felt that a full program using these people would also help rehabilitate former users.

Any education programs should be started at the Grade 6 or 7 level while youngsters will have open minds. "It must be honest and accurate, you can't stretch one point at all," he said.

The most effective of recent programs has involved showing a medical film documenting the effect of overdoses, with films of young people undergoing treatment in hospital.

Victoria Ald. Clyde Savage plumped for stiffer penalties for drug users and pushers. "I would think the dealth penalty is not too much for a drug pusher," he said.

Victoria, he said, has spent $100,000 on youth programs without apparent effect.

The use of marijuana, he felt, in moderation is no worse than use of alcohol which is acceptable in our way of life. However "it is proven through experience that it leads into the use of hard drugs."

Victoria school board psychologist and Need Crisis Line director Larry Axmaker said there is no specific drug program in the schools because "we haven't found one that works."

*Larry Axmaker*
. . . still searching

However, he said, that of 800 calls last month to the crisis line, one-third involved drugs — the vast majority of them legal drugs such as alcohol, diet pills and tranquilizers.

"I find it very difficult to work with children in terms of the dangers of illegal drugs when every day they see the dangers of legal drugs — alcohol and prescription drugs — that their parents are involved in."

Laing disagreed with the idea of education programs, preferring the setting up of places where questions could be honestly answered without provoking curiosity that did not already exist.

"You have all been talking about drug problems," said Laing. "You must consider that these are people and in these individuals drug usage is only a manifestation of a difficulty they have in coping with their lives in this society.

"If you are talking about an education program you have to take it to the young kid having difficulty in other areas. He is likely going to have difficulty with drugs in the future. This is the direction where you have to go.

"You live in a society based on dollar values. Until society gets away from the dollar system and deals with human life again you will have these troubled people."

Laing said the idea of programs dealing with people using heroin is to turn them to an alternative way of coping with life — methadone religion, or life in a closed community, or "life out in the sticks."

In the closing moments of the meeting Gascoyne made his statements about its pointlessness.

"The program Dr. Laing has is a special one and its virtues are suspect, I think even amongst his staff," he said.

"You are creating more problems with your methadone than were there before."

# *Consumer Prices Drop Slightly at Vancouver*

OTTAWA (CP) — Consumer prices rose last month in eight cities or city combinations for which Statistics Canada keeps separate records of price movements, the statistics bureau reported Tuesday.

The largest increase was in St. John's, Nfld., where the consumer price index rose 1.2 index points, or nine-tenths of one per cent, to 129.2 from 128.0 in May. The smallest increases were in Halifax, Ottawa and Winnipeg.

Prices declined in Quebec City, Montreal, Thunder Bay and Vancouver, the largest decline being recorded at the Lakehead city.

The largest increases recorded last month from a year earlier were in St. John's and in the combined index for Edmonton and Calgary.

Following are the indexes for June, followed by May indexes, based on 1961 prices equalling 100: St. John's, 129.2, 128.0; Halifax, 130.3, 130.2; Saint John, N.B., 130.3, 129.8; Montreal, 130.5, 130.7; Ottawa, 134.9, 134.7; Toronto, 133.9, 133.4; Winnipeg, 132.5, 132.4; Saskatoon and Regina, 127.6, 127.1; Edmonton and Calgary, 133.0, 132.6; Vancouver, 131.7, 131.3.

## Clubs and Societies

# *Show Rehearsed*

Members of Victoria Gladiolus and Dahlia Society will meet at 8 tonight at the club house in Lambrick Park for a mock show. Purpose is to gain practical experience for their annual show Aug. 19 and 20 in Leonardo da Vinci Centre.

□

**PLAYERS MEET**

General meeting of the Peninsula Players will be held at 8 p.m. Friday at the Playpen, 11000 West Saanich Road.

**LUNCHEON**

Order of the Amaranth will hold a luncheon for charity from noon to 2:30 p.m. Sunday at the home of Mr. and Mrs. Tom Akinson, 300 Fraser. The event is open to the public.

## Soviets Recycle

MOSCOW (AP) — Leningrad has opened an experimental plant that will turn 140,000 tons of garbage a year into fertilizer, the official Tass news agency reported.


She sails from Victoria's door right into Port Angeles.

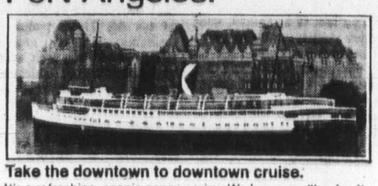

**Take the downtown to downtown cruise.**

It's a refreshing, scenic ocean cruise. We know you'll enjoy it. You can board the Princess Marguerite in the heart of Victoria at 1:30 p.m., visit Port Angeles and be back at the Empress Hotel in time for tea.

Leave Downtown Victoria 1:30 p.m. • Arrive Downtown Port Angeles 2:45 p.m.
Leave Downtown Port Angeles 3:15 p.m. • Arrive Downtown Victoria 4:30 p.m.

$3.00 Adult return extended one day excursion.

$3.75 Adult return weekend excursion, leave Friday or Saturday return before Tuesday.

For reservations and information 385-7771

CP Rail



SIMPSONS-SEARS

Shags, indoor-outdoor, plush, twist carpets—it cleans them all; the rest of the house, too

Kenmore Powermate with Beater-Bar

*Powerful canister motor gobbles big 41 cu. ft. of air a min.
*Automatic Cord Reel. A flick of the wrist stores 20' cord
*Oversize hose helps prevent clogging
*Our best attachment set includes Powermate, bare floor brush, crevice dusting and upholstery tools
*Exclusive Caddy keeps tools ready at hand

Simpsons-Sears Low Price 149.97

TESTED AND APPROVED by Leaders of the Canadian Carpet Industry

The Secret of Powermate Success
Instead of ordinary rug nozzle you get motorized Powermate with Beater-Bar brush. Teams with huge canister suction for unbeatable carpet cleaning. Cleans under furniture that would foil uprights. When finished, detach Powermate, use regular attachments for rest of house.

FREE HOME DEMONSTRATION
A qualified Kenmore vacuum cleaner representative will be happy to call at your home and give you a free home demonstration at no obligation. Call today!

Simpsons-Sears: Vacuums (30). Phone 388-9111
Simpsons-Sears Hillside: 3190 Shelbourne Street



SIMPSONS-SEARS

Your Summer Clean-Up Paint Headquarters

Satin Latex Dries In 30 Minutes

Sale Price 5.97 Gal.

Covers most colours in one coat without brush or lap marks. Washable finish.
Also in Quarts ..... Ea. 2.27

Colour Chart for Satin Latex and Satin Sheen
Lt. Lemon; Bone White; Blueberry; Champagne Ivory; Jungle Moss; Lt. Mint Green; Avocado Fern; Lt. Sunshine Yellow; Apricot; Amber Gold; Antique White; Frosty Pink; Turquoise; Azure Blue; White; Grape Violet; Heather Green; Lt. Parchment; Strawberry Pink; Royal Blue Light.

Satin Sheen Oil Base
Scrubbable for kitchens, bathrooms, woodwork.
Quarts ..... Sale Price, Ea. 2.27
Gallons ..... Sale Price, Ea. 7.37

Self-Priming White Exterior Latex

Sale Price 6.97 Gal.

Dries to a soft sheen in just 30 minutes. OK for wood, stucco, brick, metal, asbestos. One coat covers most colours. Thick, no-drip, water cleanup.

Harmony House White

Sale Price 5.97 Gal.

An oil base exterior paint that dries to a medium gloss on wood and metal surfaces.

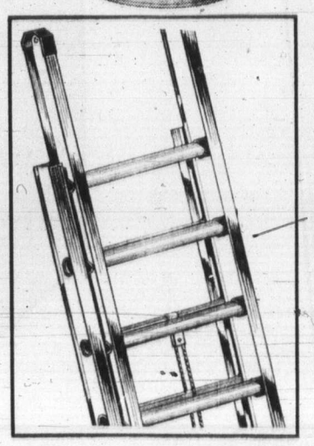

Aluminum Extension 20' Ladder

Simpsons-Sears Low Price 34.99 Ea.

Strong and lightweight, featuring 3" side rails, serrated "D" rungs, rubber safety feet, spring locks, rot-proof rope.

24 foot ..... Ea. 39.99
28 foot ..... Ea. 47.99

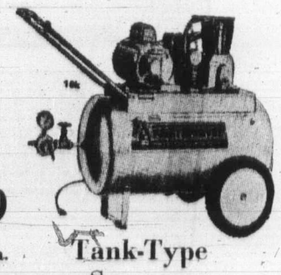

Tank-Type Sprayer

Simpsons-Sears Low Price, Ea. $299

Industrial rated 1 HP, 115 to 220 volt, 2 cylinder compressor. 6.4 CFM at 40 PSI. Comes complete, with gun, hose, etc.

Simpsons-Sears: Paints (30). Phone Enquiries: 388-9111.
Simpsons-Sears Hillside: 3190 Shelbourne Street


# Salmon

Anglers are having to fish harder for their salmon this season but a mixed bag of coho and chinooks is providing action along the east coast of Vancouver Island.

The big chinooks that should be expected at this time are starting to show at Cowichan Bay and moochers and trollers are picking them up on herring and strip.

At French Creek and Qualicum strip casters are picking up chinooks to 25 pounds in the French Creek to Eagle Crest waters.

Water has been rough for fishing but when anglers can get out they are still finding some good chinooks fishing off Bates Beach, as well as picking up a few coho.

At Bennett's Point and Oyster Bay anglers are hitting limits of mixtures of coho and chinook.

B.C. Salmon Derby officials announce that 25 charter boats will be available in the Cowichan Bay area for the Aug. 12 and 13 derby weekend. In addition to Super-Valu outlets, derby tickets will be

MIXED
ing limit
for angl
and Flo

# Turn Prov

Rene Paul Pepin, of 947 Inskip, Esquimalt, had a few difficulties while trying to make a right turn onto Blandshard from Hillside early Tuesday morning, Victoria police reported.

Pepin lost control of his vehicle while attempting to

make the
with the
vider cont
traffic.

This acti
front tire
vehicle the
the southbo
the cemen


Our Ke
are buil
and cost

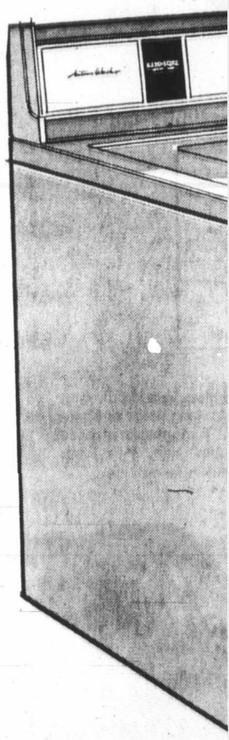

Single-speed K

Simpsons-Sears
Low Price Ea.

Prices Include Installation

• Fully automatic program
dries and shuts off auton
• 2 Wash/rinse temperatu
• Positive fill assures proj
of water pressure
• 3-Vane agitator for thor
• Safety switch stops spin
• Pump guard stops fore
pump Wipe-clean, porc

PROTECTIVE Simpsons Sears Care MAINTENANCE

We se
Simps
You g
parts a
tee on
or mo

Simpsons-Sears Hillside: 3190

ties

ehearsed

hold a luncheon for charity from noon to 2:30 p.m. Sunday at the home of Mr. and Mrs. Tom Akinson, 300 Fraser. The event is open to the public.

Soviets Recycle

MOSCOW (AP) — Leningrad has opened an experimental plant that will turn 140,000 tons of garbage a year into fertilizer, the official Tass news agency reported.


rom
loor right into
es.

downtown cruise.
n cruise. We know you'll enjoy it.
Marguerite in the heart of Victoria
as and be back at the
a.
• Arrive Downtown Port Angeles 2:45 p.m. p.m. • Arrive Downtown Victoria 4:30 p.m.
$3.75 Adult return weekend excursion, leave Friday or Saturday return before Tuesday.
CP Rail

ARS
-Up
'S
ex Dries
utes
5.97 Gal.
urs in one coat without
ks. Washable finish.
Ea. 2.27
atin Latex and Satin Sheen
hite; Blueberry; Champagne
t. Mint Green; Avocado Fern;
Apricot; Amber Gold; Antique
urquoise; Azure Blue; White;
Green; Lt. Parchment; Straw-
e Light.
Oil Base
chens, bathrooms, wood-
Sale Price, Ea. 2.27
Sale Price, Ea. 7.37
ior Latex
6.97 Gal.
in just 30 minutes. OK for
metal, asbestos. One coat
Thick, no-drip, water cleanup.
ouse White
5.97 Gal.
paint that dries to a medium
etal surfaces.

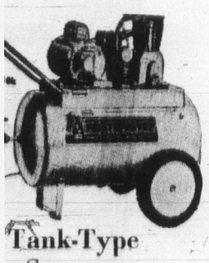

Tank-Type Sprayer
npsons-ars
w Price, Ea. $299
dustrial rated 1 HP, 5 to 220 volt, 2 cylin. r compressor. 6.4 CFM 40 PSI. Comes com-ete, with gun, hose,
et (7-40)


*King Fisherman*

# Salmon Harder to Catch

Anglers are having to fish harder for their salmon this season but a mixed bag of coho and chinooks is providing action along the east coast of Vancouver Island.

The big chinooks that should be expected at this time are starting to show at Cowichan Bay and moochers and trollers are picking them up on herring and strip.

At French Creek and Qualicum strip casters are picking up chinooks to 25 pounds in the French Creek to Eagle Crest waters.

Water has been rough for fishing but when anglers can get out they are still finding some good chinooks fishing off Bates Beach, as well as picking up a few coho.

At Bennett's Point and Oyster Bay anglers are hitting limits of mixtures of coho and chinook.

B.C. Salmon Derby officials announce that 25 charter boats will be available in the Cowichan Bay area for the Aug. 12 and 13 derby weekend. In addition to Super-Valu outlets, derby tickets will be available through Duncan Motorcycle Sales and at Joe Booth's Sportsman Centre Marina in Cowichan Bay on derby weekend.

Anglers who may take part in the big-money derby are advised they may also enter the King Fisherman Contest at any of the weigh-in stations, but that they must have a five pound or heavier salmon and must fill out a separate King Fisherman entry form.

Latest King Fisherman entries:

**MIXED CREELS** of coho and chinooks are providing limit catches at Bennett's Point at Oyster Bay for anglers like Jack McDonald, left, of Ladysmith, and Floyd Pangbury of Venadale, Wash.

**SPRING (Chinook)**

**Creed's Sports Fishing Services Ltd.**
Harry Walton, 961 Marchant; 6.12, Mill Bay, Strip.
**Brentwood Boat Rentals**
Mr. O. Krause, Livermore, Calif.; 7.9, Black Spar, minnow.
Brian Lacas, 1110 Orchard House, 647 Michigan; 5.4, Boulder, Super Minnow Teaser.
**Mino Mansion**
Jumbo Davies, 719 Seikirk; 32, Otter Point, herring strip.
**Caravan Juan De Fuca**
Jack Young, R.R. 2, Sooke; 35, Otter Point, minnow.
Heather Bushell, 3137 Yew; 29, 11, Otter Point, Strip.
D. Campbell, 66 Boyd; 22, Otter Point, minnow.
Jay Jaundrew, 2781 Wenger; 15, Otter Point, Strip.
Jim H. Parry, 306-430 Simco; 14, 5.5, Otter Point, minnow.
Ron Murray, 3061 Wascana; 8, Otter Point, minnow.
**Hall's Boathouse**
Gavie Elstad, 421 Durban; 26.5, 23.7, Misery Bay, minnow.
Ray Vaesen, 1096 Jenkins; 23.14, Narrows, Strip.
W. F. Goode, 986 Bray; 13, Narrows, Strip.
Darlene Duce, Box 175 Rocanville, Sask.; 7.8, Chesterfield Rock, minnow.
Dr. J. H. Boots, 5-2809 Leigh; 7.4, Narrows, Strip.
Brian Auringer, 2329 Blair; 6.4, Bamberton, Strip.
Ken Orr, 2255 Aldeane; 6.2, 5, Misery Bay, Strip.
Stonehouse, minnow.
S. Hemeon, 3990 Century; 5.14.
Ann Smith, 3133 Carren; 5.12, Goldstream Island, Strip.
L. Farraday, 6566 Strandlund; 5.2, Goldstream Island, Strip.
**Shore Acres Resort, Mill Bay**
Gilbert E. Poutney, 1034 Oliver; 20, Deep Cove, Minnow Teaser.
**Anchor Marina, Cowichan Bay**
Jeff Mason, Phoenix; 25, Active Pass, herring.
Louis Patenaude, 463 Garden, Duncan; 19.8, Cowichan Bay, mooched.
Ronald James Cox, R.R. 1, Cobble Hill; 19.8, Cowichan Bay, Strip.
George A. Holman, Lake Cowichan; 19.4, Cowichan Bay, mooched.
Sonny Lum, 262 First, Duncan; 18, Sansum Narrows, Strip.
Britten Bowker, Sunland, Calif.; 15, 5, Cowichan Bay, mooched.
Victor Dumore, 1980 Elgin, Winnipeg; 14.11, Cowichan Bay, mooched.
Frank Homeniuk, 770 Government, Duncan; 13.9, Separation Point, cut plug.
Bob Bowcott, 1871 Elmhurst; 13.2, 5.12, Cowichan Bay, Strip.
Mrs. Leona Dobbs, R.R. 1, Chemainus; 12, Cowichan Bay, mooched.
**Genoa Bay Marina, Duncan**
H. C. D. Johnston, 4025 White Rock; 20.8, 18.1, Bold Bluff, herring.
**Cowichan Bay Sportsman Centre**
J. A. Holman, Duncan; 29.9, Cowichan Bay, Strip.
Herb Roesch, 380 Brae, Duncan; 25, Separation Point, Strip.
Terry Combs, Cowichan Station; 17.3, Cowichan Bay, herring.
Dale Combs, Cowichan Station; 5.8, Cowichan, herring.
James Quaife, 5893 Duchares, Duncan; 5.1, Cowichan Bay, herring.
Bill Bulcock, 2468 Heather, Duncan; 21.4, Cowichan Bay, Strip.
**French Creek Resort**
Robby Smith, French Creek; 28.6, French Creek, stripping.
Fred Hayward, Qualicum; 27.12, French Creek, herring.
T. Barsby, 340 Georgia, Nanaimo; 27.8, 23.11, 11.9m French Creek, Strip Casting.
W. Hawthornthwaite, 234 Pine, Nanaimo; 26.13, 20.2, French Creek, Strip Casting.
Ray Bruni, 1847 Meredith, Nanaimo; 25.3, 14.14, 11.14, 9.11, 24.15, French Creek, Strip casting.
Terry Osgaid, Federal Way, Wash.; 24.8, French Creek, herring.
Gord Stronsman, 1714 Jefferson; 24, 20.4, French Creek, plug.
Gary R. Tremblay, 39 Ioco, Port Moody; 23.13, French Creek, herring.
Mike Seggie, 448 Foster, Nanaimo; 23.5, French Creek, herring.
G. Hogg, Parksville; 22.15, French Creek, Strip casting.
Jim Sheacy, Box 444, Qualicum; 22.7, French Creek, green and white Flashtail.
Jim Jarvis, 221 West Jensen, Parksville; 22.6, French Creek, Strip.
George Boorman, Box 72, Coombs; 21.3, 19.1, French Creek, Strip.
Gary James Hogg, Parksville; 21, French Creek, Strip.

# Turn Proves Involved

Rene Paul Pepin, of 947 Inskip, Esquimalt, had a few difficulties while trying to make a right turn onto Blandshard from Hillside early Tuesday morning, Victoria police reported.

Pepin lost control of his vehicle while attempting to make the turn and collided with the cement centre divider controlling right turn traffic.

This action caused the left front tire to blow out. The vehicle then continued across the southbound lanes, crossed the cement centre divider, swerved into the northbound lanes, came back across the divider and the boulevard, went across the southbound lanes again and finally came to rest about 522 feet south of the original impact point.

Damage to Pepin's car was $750. He suffered no injuries.

Damage in B.C. Interior

# *Flood Cheques on Way*

The provincial government mailed 640 cheques Wednesday to flood victims in the B.C. interior whose homes were damaged by swollen rivers earlier this year, Water Resources Minister Ray Williston announced.

Williston said the total amount of the 640 cheques is about $900,000 and more claims will be processed by the B.C. government.

Total expected losses as a result of this year's flooding amount to about $6.5 million.

The B.C. government has decided to pay 50 per cent of the assessed damages. Williston said the government has received no official word from Ottawa on what share of the costs it will pay.

The cheques mailed Wednesday amount to 50 per cent of the assessed damages to the 640 homes.

Williston said legislation will be introduced during the 1973 legislative session governing development on flood plains.


SIMPSONS-SEARS

Our Kenmore 'economy' twins are built better to last longer and cost you much less

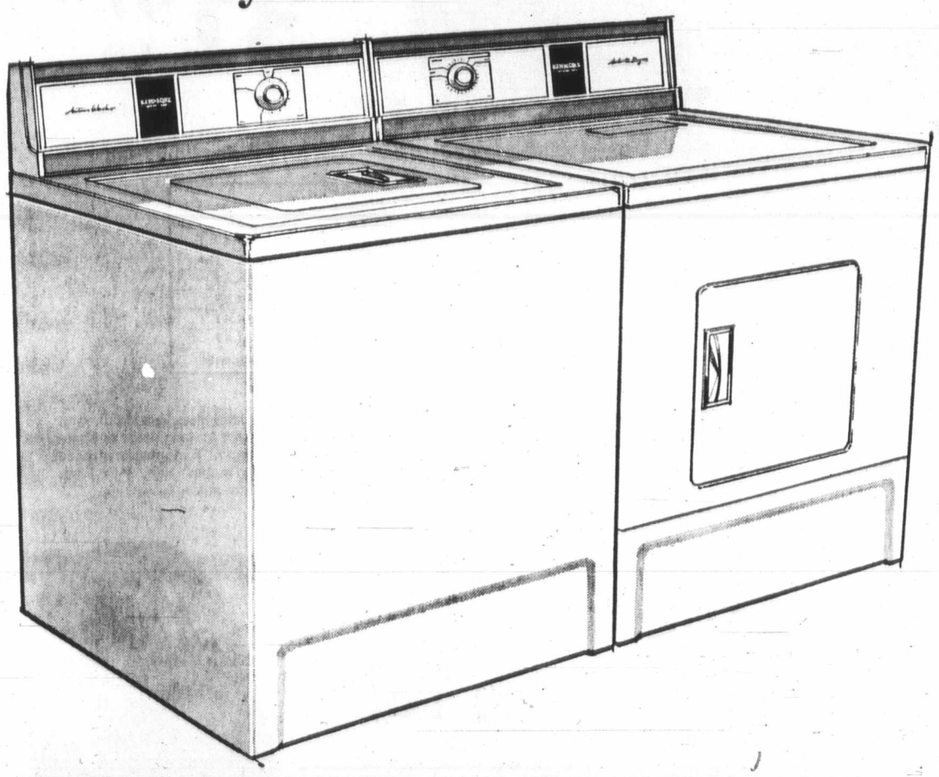

**Single-speed Kenmore washer**

Simpsons-Sears Low Price Ea. 259.98 White
*Charge it on your all purpose account*

Prices Include Installation To Approved Plumbing.

- Fully automatic program fills/washes/rinses/spin dries and shuts off automatically. Up to 7 rinses
- 2 Wash/rinse temperature combinations
- Positive fill assures proper water level, regardless of water pressure
- 3-Vane agitator for thorough wash action
- Safety switch stops spin if lid is opened
- Pump guard stops foreign objects from entering pump Wipe-clean, porcelain top (40010)

**Single-speed Kenmore dryer**

Simpsons-Sears Low Price Ea. 169.98

- High air-speed for fast drying
- Special cool-down for perm-press fabrics
- No-heat 'air' fluffs towels and blankets
- Easy-reach, top-mounted lint screen removes unsightly fuzz
- Door safety switch stops spin if door is opened
- Mar-proof, porcelain top
- Gleaming White acrylic finish

Match-mate for single-speed Kenmore washer (08010)

Protective Maintenance Simpsons-Sears Care

**We service what we sell, coast-to-coast**
Simpsons-Sears handles all regular, local deliveries, free of charge.
You get, from date of purchase, 12 months' free service guarantee (including parts and labour) on any defects in materials and workmanship. 5-year guarantee on all sealed, gearcase parts. No trade-in required. Satisfaction guaranteed, or money refunded.

Simpsons-Sears: Washers, Dryers (56) Phone Enquiries: 386-3111

Simpsons-Sears Hillside: 3190 Shelbourne Street. Lots of Free Parking . . . No Tickets. No Time Limit.



*Shop Tonight 'til 9*

SIMPSONS-SEARS

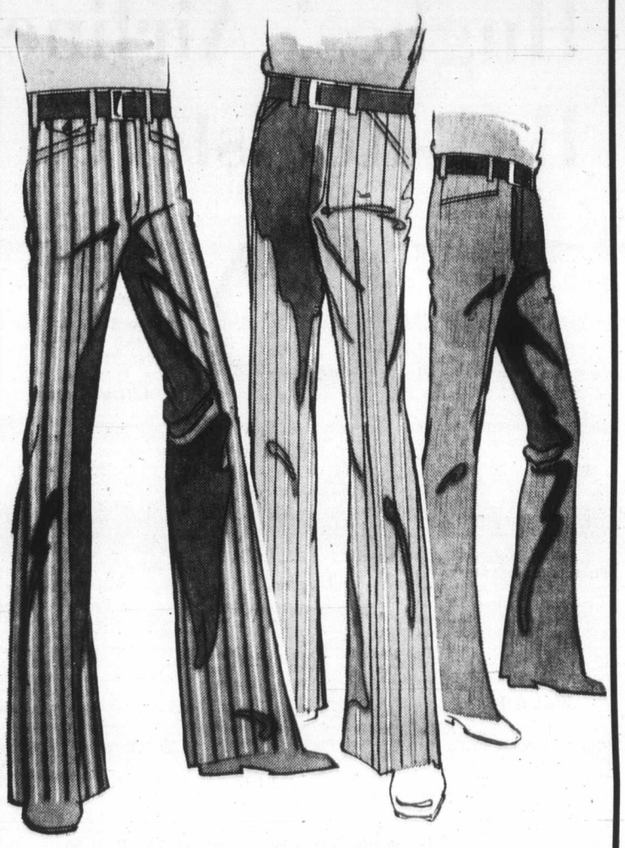

**Summer Clearance! Men's Casual Slacks**

Sale Price 6.97 Pair

An excellent selection in trim and full cut styles. Some plains, some patterns in a wide assortment of colours. Most of these pants are Perma-Prest for that fresh-on look that lasts and lasts. Even waist sizes only. We regret that phone orders cannot be accepted due to the large selection.

Personal Shopping: Men's Casual Shop (41)

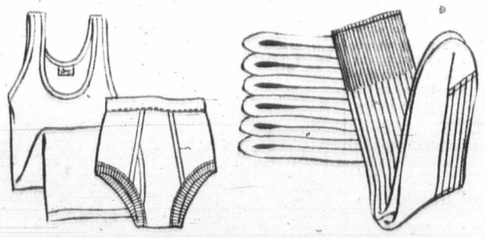

**Socks, Shirts, Briefs At One Low, Sale Price**

Your Choice 97c Each

**Athletic Shirts** — 50/50 Fortrel/Cotton in White only. Sizes Small, Medium, Large and Extra Large. **Each 97¢**

**Briefs** — 50/50 Fortrel/Cotton in White only. Regular style. Sizes Small, Medium, Large, Extra Large. **Each 97¢**

**Dress Socks** — Cushion foot of Croy Wool. Eleven colours to choose from. One size fits 10-13. **Pair, 97¢**

**Crew Socks** — 10" length, made of high bulk Orlon for real comfort. One size fits 10-13. **Pair, 97¢**

Simpsons-Sears: Men's Furnishings (53). Telephone 386-3161

Simpsons-Sears Hillside: 3190 Shelbourne Street
Lots of Free Parking . . . No Tickets, No Time Limit (7-33)


3M SAFETY

# Dancers Open Arts Festival

*Kuerti*
**. . . feature artist**

By BERT BINNY

The first of 10 programs presented by the B.C. International Festival of the Arts takes place at the McPherson Playhouse, at eight tonight.

Featured here will be the Anna Wyman Dancers, a Canadian contemporary group founded in 1971.

James Barber of the Vancouver Province refers to this group as "something new, interesting and very vital in dance with a forthright, unpretentious charm which, when they are really up, is irresistible, a technical competence far beyond local standards, and they work very tight as a group, in one identity."

"A tightly knit, technically impressive company with a distinctive style and the ability to make hard work pay," was the opinion of Christopher Dafoe of the Vancouver Sun.

The Anna Wyman Dancers have, won audience acclaim and critical praise wherever they have performed. Their creative-contemporary style intrigues and delights audiences of every age.

Their repertoire is packed with variety and includes such works as Triptych, choreographed by Anna Wyman to the contemporary music of Stockhausen, Xenakis and Serocki, as well as lyrical items like Springspell, danced to the music of Vivaldi, and the humorous Pay-Phone Piece which uses no music at all.

□

Belgian painist, Eduardo del Pueyo, who was scheduled to teach at the Shawnigan Lake Summer School of the Arts and to give concerts at the B.C. Festival of the Arts has been taken ill and, on doctor's advice, has cancelled his visit to Victoria.

His first appearance at the McPherson Playhouse was scheduled for July 23 with the Victoria Symphony orchestra.

## Pianist Teaching at Shawnigan

The International Festival has announced that in his place, Anton Kuerti, a Canadian pianist born in Vienna, will be teaching at Shawnigan and performing at the McPherson.

Kuerti will be remembered for his outstanding performances in Victoria during the 1970 Beethoven bi-centenary.

He has played repeatedly with every major orchestra in Canada and on the radio and television networks of the CBC. His concert tours have taken him to 17 other countries.

□

The delayed opening of Bastion Theatre's third summer program takes place Friday evening.

Curtain time at the Studio Theatre, 538 Lower Yates Street, is 8 p.m. and the play is entitled, simply, Jacques Brel Is Alive and Well and Living in Paris.

□

And congratulations to Victoria pianists Kwok May-Ling and Stephanie Soulsby.

In the performers' division at the recent Western Board of Music examinations the former secured first class honors and the latter received honors.

## Money-Saver

MILAN, Italy (Reuter) — Two thieves who broke into a Milan flat ordered the occupant to serve them some spaghetti and not to overcook it — when they found he could only raise only 30,000 lire (about $45). After eating the spaghetti they apologized for the disturbance and left.

# Edgett Appointed As Chabot Deputy

James Edgett of Vancouver has been appointed assistant deputy labor minister for B.C. to replace the retiring Clifford Margison, Labor Minister James Chabot announced Wednesday.

Margison was also vice-chairman of the Labor Relations Board, a member of the Industrial Relations Board and vice-chairman of the Human Rights Commission. In addition, he served as a director of the Equal Pay Act, the Fair Employment Practices Act and the Public Accommodation Practices Act.

Chabot said his department was "losing a most valuable member of its team."

Edgett will also replace Margison as vice-chairman of the Labor Relations Board, the Industrial Relations Board and the Human Rights Commission. He is currently a member of each.

Roland Gervin of Vancouver has been appointed as a member of the two boards and the commission. He served as secretary of the Vancouver Trades and Labor Council from 1943 until 1956 when the Trades and Labor Congress of Canada amalgamated with the Canadian Congress of Labor. Since then he has been engaged in labor relations in the construction industry.

*Flights Still Unsettled*

# Hughes' Airline B.C.-Registered

Howard Hughes' airline corporation has registered as a B.C. company in the hopes it may soon be allowed to operate flights between Vancouver and Seattle.

But several governmental bodies in both the U.S. and Canada must give their approval before Hughes Air Corporation can begin flying on the route.

Lee Pitts, a spokesman for the Hughes Air West firm at its headquarters in San Mateo, Calif., said the firm had filed an application with the U.S. Civil Aeronautics Board March 27 to have a second American airline fly between the two cities.

There are currently nine flights a day each way on the run of about 120 miles. The American company, United Airlines, makes five flights and the Canadian company, Pacific Western Airlines, makes four.

### *Which Line?*

Pitts said the question of a third company flying on the line would have to be discussed by a joint Canada-U.S. committee which regulates commercial air transport between the two countries.

If the committee agreed to putting another airline on the route, the U.S. board would then make the decision as to which American company it would be, he said. He expected the Hughes' firm would have some competition in its attempt to get the route.

And after that the Canadian transport department would still have to approve before operations could actually start, he said.

"It certainly won't be an immediate thing," Pitts said, but he could not estimate the earliest date at which flights might begin.

He noted, however, that the application was not discussed by the joint committee at the one meeting it has held since the company applied.

"This doesn't mean it won't be brought up; it just means it was delayed for at least one series of talks," he said. No further talks of the committee will be held until fall he believed.

In the meantime, the company has registered as an extra-provincial company in B.C. because it is necessary to be registered before it could possibly operate in the province, he said.

"Its a procedural necessity under British Columbia law."

### *'Lawful Business'*

A check of records in the provincial Companies Office showed that registrar of companies Art Hall had approved the registration of Hughes Air Corp. as an extra-provincial company July 10.

The company had paid a fee of $250 to become registered and $22.50 in necessary costs.

The registration gives the company authorization to carry on in the province "air transportation and any other lawful business activity."

But a letter from the company says that in the province, it will not construct or operate a railway, operate a club, or engage in the businesses of banking, insurance or trusts.

Ten directors are listed for the company, which was incorporated in Delaware Oct. 23, 1969, but Hughes' name itself is not mentioned.

Of the directors, seven live in Houston, Tex.; one in New York; one in Encino, Calif. and one in Rancho Santa Fe, Calif.

One is a lawyer, one is retired, and the other eight are executives and vice-presidents of the Hughes Tool Company, known to be the main company of the billionaire magnate and the controller of several other Hughes companies.

*Hughes*
**. . . approval needed**

The documents state the company does not propose to sell any shares or debentures in B.C.

The authorized capital stock of the company is $2 million. Of this, $850,000 is currently subscribed to in shares.

The application to register in B.C. came from Irving Tague, the vice-president and general manager of Hughes Air West, and Arthur Taylor, the company's staff vice-president (legal) and assistant secretary.

Neither Tague nor Taylor was named a director of the company, however.

### *Little Known*

In B.C. the company's registered office will be at 1030 West Georgia, Vancouver, the offices of the law firm of Davis and Company.

Two lawyers from that firm, Edgar Thorne and H. C. Millham, are named as solicitors for the company in the province.

But Thorne said he knew very little about the Hughes operation. He had been approached by a large U.S. firm, acting as middleman, to do what was necessary to register the company and to have his firm's office used as the office of the airline in the province, he said.

He had signed the papers for registration of the company, but had not drawn them up.

Pitts said the Hughes' airline now lands at only one Canadian city, Calgary, and there are flights between it and Spokane, Wash.


SIMPSONS-SEARS

10-6-4 Fertilizer

Sale Price 2.47

Give your lawn that lush green, healthy look with this well-balanced lawn food. 40-pound bag covers 4,000 square feet.

6-8-6 Fertilizer

For lawns, vegetable or flower gardens. 40-lb. sack. Ea. 3.99

4 cu. ft. Peat Moss

Sale Price 3.47

Now is the time to add this rich top dressing to lawns and flower beds.

Steer Manure

Each 1.77

Pulverized, screened, dried, weed free for new lawns and flower beds. 40 lb. bag.

5-5-0 Lawn Food

Simpsons-Sears Low Price ... Ea. 3.97

Top quality lawn food that is completely organic. Adds humus, will not burn. Great for use this time of year. 50-lb. bag.

20-20-20 Food

Simpsons-Sears Low Price ... Ea. 1.99

Water soluble. 3 lbs. makes 48 gals. Will not burn. Use on lawns, flower beds, indoor plants.

Simpsons-Sears: Garden Shop (71). Phone: 388-9111.

Simpsons-Sears Hillside: 3190 Shelbourne Street (T-34)



SIMPSONS-SEARS

Glass Belted Polyester

Allstate Deluxe Wide Guard

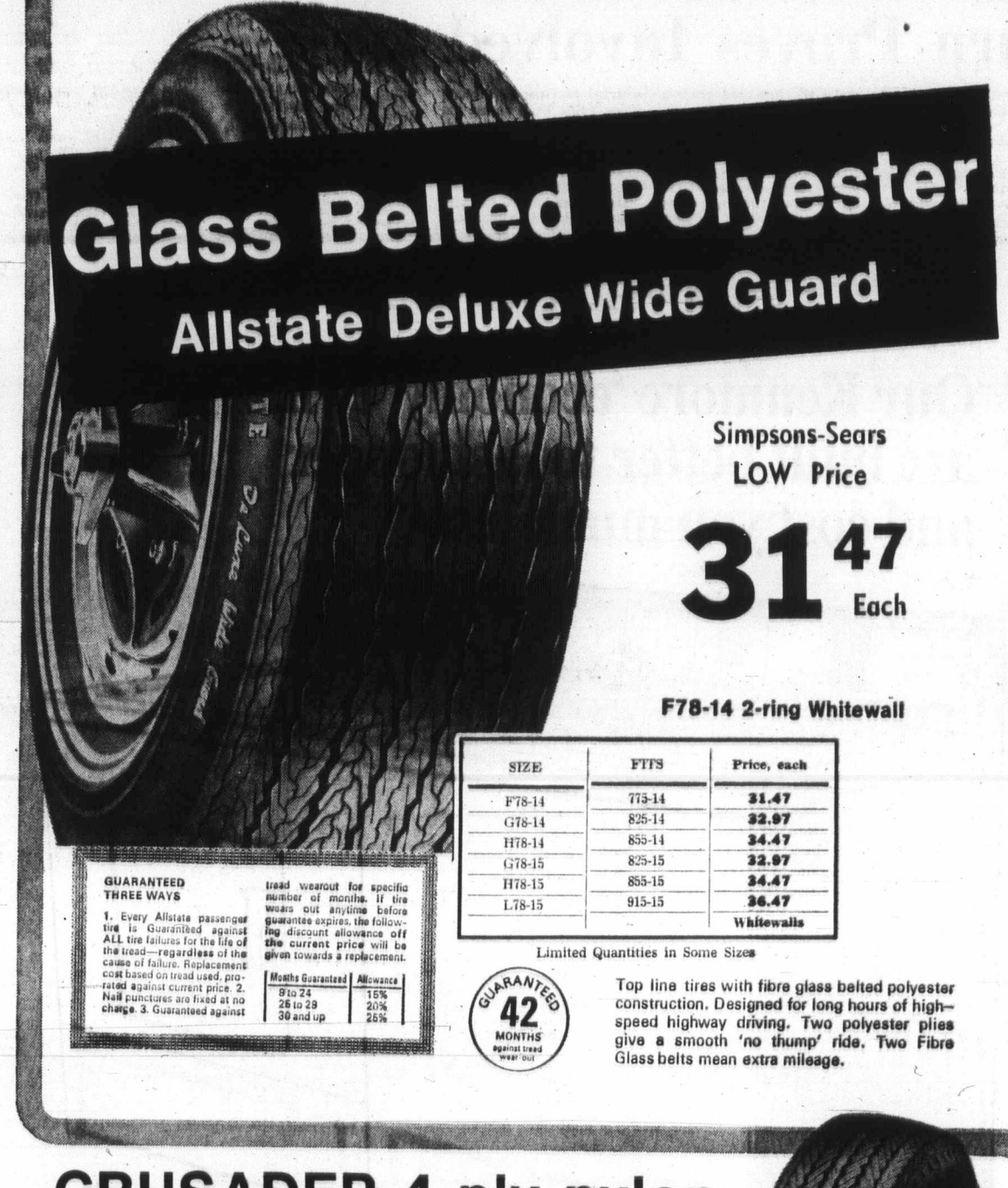

Simpsons-Sears LOW Price

31.47 Each

F78-14 2-ring Whitewall

| SIZE | FTTS | Price, each |
|---|---|---|
| F78-14 | 775-14 | 31.47 |
| G78-14 | 825-14 | 32.97 |
| H78-14 | 855-14 | 34.47 |
| G78-15 | 825-15 | 32.97 |
| H78-15 | 855-15 | 34.47 |
| L78-15 | 915-15 | 36.47 |
| | | Whitewalls |

Limited Quantities in Some Sizes

GUARANTEED THREE WAYS

1. Every Allstate passenger tire is Guaranteed against ALL tire failures for the life of the tread—regardless of the cause of failure. Replacement cost based on tread used, pro-rated against current price. 2. Nail punctures are fixed at no charge. 3. Guaranteed against tread wearout for specific number of months. If tire wears out anytime before guarantee expires, the following discount allowance off the current price will be given towards a replacement.

| Months Guaranteed | Allowance |
|---|---|
| 9 to 24 | 15% |
| 26 to 28 | 20% |
| 30 and up | 25% |

GUARANTEED 42 MONTHS against tread wear out

Top line tires with fibre glass belted polyester construction. Designed for long hours of high-speed highway driving. Two polyester plies give a smooth 'no thump' ride. Two Fibre Glass belts mean extra mileage.

CRUSADER 4 ply nylon

CHECK THESE LOW PRICES

6.00-13 Blackwall 13.99 Each

- Full 4 ply nylon cord body
- Deep gripping tread design
- Rolled shoulder
- Traction slots in tread for good road holding grip.

| SIZE | BLACKWALL | WHITEWALL |
|---|---|---|
| 600-13 | 13.99 | — |
| 775-14 | 15.99 | — |
| 825-14 | 17.99 | 19.99 |
| 775-15 | 15.99 | — |
| 825-15 | 17.99 | 19.99 |

GUARANTED 18 MONTHS against tread wear-out

Guaranteed Retreads

Selected Grade A casings recapped with top quality tread rubber for dependable safety and mileage — real economy!

All Sizes One Price!

15.98

GUARANTEED 12 MONTHS against tread wear-out

| | |
|---|---|
| 600-13 | |
| 700/650-13 | 560-15 |
| 775-14 | 775-15 |
| 825-14 | |

Align Your Car's Wheels Every 12 Months or 12,000 Miles
Most Canadian cars ..... 6.99
Parts and Additional Labour Extra

Simpsons-Sears: Automotive (88). Phone Enquiries: 388-9111. (T-48)

Simpsons-Sears Hillside: 3190 Shelbourne Street. Lots of Free Parking... No Tickets, No Time Limit



386-2121

TELEPHONES AFTER-HOURS
11:30 p.m. to 7 a.m.
Editorials, 383-4509
383-8300
Sports, 383-7000
Circulation, 383-0725

BOX REPLIES
All replies to private box numbers available from 8:00 a.m. to 6:00 p.m. Monday to Friday inclusive.
Victoria Press Box numbers available on request. Charge $1.50.

OFFICE HOURS
Classified Counter, 8:00 a.m. to 6:00 p.m. Business Office, 9:00 a.m. to 5:30 p.m. Monday to Friday inclusive.

OFFICE CLOSED SATURDAY

TELEPHONE HOURS
8:00 a.m. to 8:00 p.m. Monday to Saturday inclusive.

CLASSIFIED COPY DEADLINES
Regular classified advertisements may be placed at the counter, 8 a.m. to 5:00 p.m. on the day prior to publication, Monday to Friday inclusive. By telephone, 8:00 a.m. to 5:00 p.m. Monday to Saturday inclusive.
All classified semi-display copy must be in the possession of Victoria Press Ltd., 2631 Douglas Street, by 4:00 p.m. on the day prior to publication, with the exception of that copy for Sunday Colonist must be in by 4:00 p.m. Friday.

FULL COVERAGE CLASSIFIED RATES

REGULAR CLASSIFIED
LOCAL RATE
One day, 9c per word per day.
Three consecutive days, 8c per word per day.
Six consecutive days, 7c per word per day.
1 6-pt. heading or white space allowed to be charged at 5 words.
Minimum advertisement 10 words and $1.00.
Each initial, sign, group of figures and abbreviation counts as one word.

SEMI-DISPLAY
LOCAL RATE
Ads requiring a style other than that mentioned above will be charged by the measured agate line (14 agate lines equal 1 inch).
One day, 40c per line, $5.60 inch.
Three consecutive days, 35c per line, $4.90 inch.
Six consecutive days, 30c per line, $4.20 inch.

NATIONAL RATE AND OUT-OF-PROVINCE RATE
Regular classified, 10c per word per day.
Semi-display, 43c per line per day, plus 10% if both type sizes are used.

Birth Notices, $2.00 per insertion for standard message of 30 words or less. 8c each additional word or initial.
In Memoriam notices, Cards of Thanks, Death and Funeral Notices, not exceeding 12 lines, $3.50 first insertion and $2.65 subsequent insertions. Each additional line, 35c daily.
Births, Deaths, In Memoriam Notices, Cards of Thanks, Personals not accepted by telephone. Single paper rates on request.

SUBSCRIPTION RATES
Wherever carrier service is maintained, $3.00 per month.
By mail: Canada, $3.50 per month, $10.00 per three months, $39.00 per year. United States, $4.00 per month. Sunday only: Canada, 25c per copy, $13.00 per year. United States, 30c per copy, $15.60 per year. Commonwealth and foreign rates upon request.
Mail subscriptions are payable in advance.
Authorized as second-class mail, Post Office Department, Ottawa.
Member Audit Bureau of Circulations.

TERMS OF PUBLICATIONS
The Victoria Press Ltd. shall not be liable for non-insertion of any advertisement beyond the amount paid for such advertisement.
In the event of an error occurring the liability of Victoria Press Ltd. shall not exceed the charge for the space actually occupied by the item in question.
All claims on error in publication shall be made within 12 hours thereafter and if not made shall not be considered. No claim will be allowed for more than one incorrect insertion nor for errors not affecting the value of the advertisement.
All estimates of cost are approximate. Advertisers will be charged with space actually used.
All advertising copy will be subject to the approval of the Victoria Press Ltd., who reserve the right in its sole discretion to classify, reject or insert copy furnished.
Advertisements must comply with the British Columbia Human Rights Act which prohibits any advertising that discriminates against any person because of his race, religion, sex, color, nationality, ancestry or place of origin, or because his age is between 44 and 65 years, unless the condition is justified by a bona fide requirement for the work involved.
While every endeavor will be made to forward replies to box numbers to the advertiser as soon as possible, we accept no liability in respect of loss or damage alleged to arise through either failure or delay in forwarding such replies, however caused, whether by negligence or otherwise.

CIRCULATION REPRESENTATIVES
Duncan, Chemainus, P. J. Rogers 746-6181
Lake Cowichan, P. Edwards 749-6771
Pt. Alberni, Mrs. A. Nilson 723-8312
Nanaimo, R. Lakey SK 3-2766

United States Representatives
MATHEWS, SHANNON AND CULLEN, INC.
New York, Boston, Chicago, Detroit, Philadelphia, Pittsburgh, Cleveland, Syracuse, Charlotte, Atlanta, Cincinnati.

DUNCAN BUREAU
262 Station Street (Hamilton Electric Building). Office and telephone hours, 1 p.m. to 5 p.m. Monday to Friday, inclusive.
PHONE DUNCAN 746-6181

CLASSIFIED SERVICE FOR DUNCAN COWICHAN VALLEY CHEMAINUS RESIDENTS
Classified Ads phoned in to our Duncan office before 3:30 p.m. will appear in the following day's papers.
746-6181

PHONE DIRECT
386-2121
TO PLACE YOUR CLASSIFIED AD

1 BIR
AURINGER—Born deline Auringer Ave., at Victo July 13, 1972, a Ann. A sister and David. Spec H. J. Portelance
HOLLEMANS—Bo Westinghouse) a Aubrey Jan on trlncham, Engla
GRAHAM—Born D. D. Graham, Ave., Victoria, Jubilee Hospital a daughter. Mar ez. A sister for C
LENNON—Born R. C. Lennon, Ave., Victoria, Jubilee on July Jarrod Robin. T M. L. Shortling
MUNRO — Born Andrea (nee Fulton Rd., a bo John, 9 lbs., 3 oz Jennifer) at Jub July 17. Many R a s m u s s e n Dr. Boulton and Curran and Lou
OSTON—Born to Mike Ostan, 850 No. 206, at Quee tal on July 12. Michelle. 5 lbs thanks to Dr. Ba Dr. Baxter and
PLATER—Sean pleased to anno of a darling bo Deanne, 7 lbs. 4 1972 at Royal Many thanks to
SURMAN—Born t Owen S. Surm Humber) in sachusetts, on son, Craig Bruc 5 ozs.
WILLIAMS: Born Jerie-Lynn, 343 Victoria, B.C. Hospital on Ju daughter. Trish sister for Jimmy Dr. Carlow and

CLASSIFI
INDE
VITAL STATISTIC
1 Births
8 Card of Thank
3 Deaths and Fu
10 Funeral Direct
9 In Memoriams
NOTICES
14 Announcement
16 Catering, Ban tion Rooms
13 Coming Event
20 Lost and Foun
11 Monumentals
18 Places to Visit
17 Restaurants
EMPLOYMENT
26 Female Help
21 Male Help Wa
25 Male or Femal
30 Situations Wan
29 Situations Wan
31 Situations Wan male
27 Teachers Want
BUSINESS SERVI DIRECTORY
36 Business Servi ry
PERSONAL SERV
33 Bands, Music tras
40 Business Pers
43 Dancing
42 Education
71 Music Teacher
39 Personals
32 Trade Schools
38 Travel
MERCHANDISING
83 Aircraft
117 Antiques
78 Bicycles
80 Boats and Mo
65 Building Suppl
93 Cameras, Sup Finishing
127 Chicks, Pou Eggs, Supplie
135 Farm Implem
12 Florists
60 Fuel
97 Furniture
120 Garden Suppl
99 Groceries, Me
130 Heavy Equipm ery
128 Livestock, Sup
100 Miscellaneous
103 Miscellaneous
109 Miscellaneous
77 Motorcycles
70 Musical Instru
125 Pets and Sup
96 Ranges, Stove
92 Sporting Goods
115 Swaps
63 Timber
98 TV, Stereo, R Service
112 Wanted to Ren
AUTOMOTIVE
164 Auto Body Wo
162 Auto Repair Towing
168 Campers and
166 Cars and Truc
150 Cars for Sale
151 Foreign, Imp Cars
169 Mobile Homes
149 New Car Dire
160 Parts, Access
158 Tires
154 Trucks and B
156 U-Drive and A
ACCOMMODATIO
165 Convalescent
175 Hotels
178 Summer Reso
161 Tourist Accom
RENTAL
201 Apartments to
200 Apartments nished
203 Apartments to
206 Duplexes to
207 Duplexes Wan
202 Furniture to R
215 Halls, Warehou Offices to Ren
197 Housekeeping
199 Housekeeping
211 Houses to Ren
210 Houses to Rent
212 Houses Wanted
190 Room and Boa
191 Room and Boa
193 Rooms to Ren
194 Rooms Wanted
FINANCIAL
159 Automobile Fi surance
233 Mortgage Loa
234 Mortgages for
230 Personal Loans
235 Wanted to Bor
REAL ESTATE
280 Acreage for Sa
240 Business Oppo
241 Business Oppo
300 Churches
247 Commercial o perties
258 Condominiums
253 Country Home
270 Exchange Rea
260 Farms for Sale
263 Garages for S ed
293 Gulf Islands P
250 Houses for Sal
265 Houses Wanted
295 Listings Cance
248 Listings Wanted
271 Lots for Sale
294 Mainland and Properties
273 Property for S
274 Property Want
244 Revenue Prop
245 Revenue Prope
285 Up-Island Prop
256 Waterfront Pro

NOT OF COPY
Full, complete an in any advertisem Victoria Press Lt and belongs to, Ltd., provided, copyright IN TH THAT PART ON advertisement co trations, borders, similar commonem are supplied to Ltd. by the adver of engravings, etc., and incorp advertisement sha belongs to the ad

Classified—Victor

# CLASSIFIED ADVERTISING

386-2121

**Vancouver Island's Largest Shopping Centre in Print**

386-2121

**TELEPHONES AFTER-HOURS**
11:30 p.m. to 7 a.m.
Editorials, 383-4509
383-8300
Sports, 383-7000
Circulation, 383-0725

**BOX REPLIES**
All replies to private box numbers available from 8:00 a.m. to 6:00 p.m. Monday to Friday inclusive.
Victoria Press Box numbers available on request. Charge $1.50.

**OFFICE HOURS**
Classified Counter, 8:00 a.m. to 6:00 p.m. Business Office, 9:00 a.m. to 5:30 p.m. Monday to Friday inclusive.

* * *

**OFFICE CLOSED SATURDAY**

* * *

**TELEPHONE HOURS**
8:00 a.m. to 8:00 p.m. Monday to Saturday inclusive.

* * *

**CLASSIFIED COPY DEADLINES**
Regular classified advertisements may be placed at the counter, 8 a.m. to 5:00 p.m. on the day prior to publication, Monday to Friday inclusive. By telephone, 8:00 a.m. to 5:00 p.m. Monday to Saturday inclusive.
All classified semi-display copy must be in the possession of Victoria Press Ltd., 2631 Douglas Street, by 4:00 p.m. on the day prior to publication, with the exception of that copy for Sunday Colonist must be in by 4:00 p.m. Friday.

**FULL COVERAGE CLASSIFIED RATES**

REGULAR CLASSIFIED
LOCAL RATE
One day, 9c per word per day.
Three consecutive days, 8c per word per day.
Six consecutive days, 7c per word per day.
1 6-pt. heading or white space allowed to be charged at 5 words Minimum advertisement 10 words and $1.00.
Each initial, sign, group of figures and abbreviation counts as one word.

SEMI-DISPLAY
LOCAL RATE
Ads requiring a style other than that mentioned above will be charged by the measured agate line. (14 agate lines equal 1 inch).
One day, 40c per line, $5.60 inch.
Three consecutive days, 35c per line, $4.90 inch.
Six consecutive days, 30c per line, $4.20 inch.

NATIONAL RATE AND OUT-OF-PROVINCE RATE
Regular classified, 10c per word per day.
Semi-display, 43c per line per day, plus 10% if both type sizes are used.

Birth Notices, $2.00 per insertion for standard message of 30 words or less. 8c each additional word or initial.
In Memoriam notices, Cards of Thanks, Death and Funeral Notices, not exceeding 12 lines, $3.50 first insertion and $3.65 subsequent insertions, Each additional line, 35c daily.
Births, Deaths, In Memoriam Notices, Cards of Thanks, Personals not accepted by telephone.
Single paper rates on request.

**SUBSCRIPTION RATES**
Wherever carrier service is maintained, $3.00 per month.
By mail: Canada, $3.50 per month, $10.00 per three months, $39.00 per year. United States, $4.50 per month. Sunday only: Canada, 25c per copy, $13.00 per year. United States, 30c per copy, $15.60 per year. Commonwealth and foreign rates upon request.
Mail subscriptions are payable in advance.
Authorized as second-class mail, Post Office Department, Ottawa.
Member Audit Bureau of Circulations.

**TERMS OF PUBLICATIONS**
The Victoria Press Ltd. shall not be liable for non-insertion of any advertisement beyond the amount paid for such advertisement.
In the event of an error occurring the liability of Victoria Press Ltd. shall not exceed the charge for the space actually occupied by the item in question.
All claims on error in publication shall be made within 12 hours thereafter and if not made shall not be considered. No claim will be allowed for more than one incorrect insertion nor for errors not affecting the value of the advertisement.
All estimates of cost are approximate. Advertisers will be charged with space actually used.
All advertising copy will be subject to the approval of the Victoria Press Ltd., who reserve the right in its sole discretion to classify, reject or insert copy furnished.
Advertisements must comply with the British Columbia Human Rights Act which prohibits any advertising that discriminates against any person because of his race, religion, sex, color, nationality, ancestry or place of origin, or because his age is between 44 and 65 years, unless the condition is justified by a bona fide requirement for the work involved.
While every endeavor will be made to forward replies to box numbers to the advertiser as soon as possible, we accept no liability in respect of loss or damage alleged to arise through either failure or delay in forwarding such replies, however caused, whether by negligence or otherwise.

**CIRCULATION REPRESENTATIVES**
Duncan, Chemainus, R. J. Rogers 746-6181
Lake Cowichan, P. Edwards 749-6771
Pt. Alberni, Mrs. A. Nilson 723-8313
Nanaimo, R. Lakey SK 3-2769

United States Representatives
MATHEWS, SHANNON AND CULLEN, INC.
New York, Boston, Chicago, Detroit, Philadelphia, Pittsburgh, Cleveland, Syracuse, Charlotte, Atlanta, Cincinnati.

DUNCAN BUREAU
262 Station Street (Hamilton Electric Building). Office and telephone hours, 1 p.m. to 5 p.m. Monday to Friday, inclusive.
PHONE DUNCAN 746-6181

CLASSIFIED SERVICE FOR DUNCAN COWICHAN VALLEY CHEMAINUS RESIDENTS
Classified Ads phoned in to our Duncan office before 3:30 p.m. will appear in the following day's papers.
746-6181

PHONE DIRECT
**386-2121**
TO PLACE YOUR CLASSIFIED AD

**CLASSIFICATION INDEX**


VITAL STATISTICS
1 Births
2 Card of Thanks
3 Deaths and Funerals
5 Funeral Directors
9 In Memoriams

NOTICES
14 Announcements
16 Catering, Banquets and Reception Rooms
15 Coming Events and Meetings
20 Lost and Found
11 Monumentals
18 Places to Visit
17 Restaurants

EMPLOYMENT
26 Female Help Wanted
21 Male Help Wanted
25 Male or Female Help Wanted
30 Situations Wanted Female
29 Situations Wanted Male
31 Situations Wanted Male or Female
27 Teachers Wanted

BUSINESS SERVICES AND DIRECTORY
36 Business Services and Directory

PERSONAL SERVICES
33 Bands, Musicians and Orchestras
40 Business Personals
43 Dancing
42 Education
71 Music Teachers
39 Personals
32 Trade Schools
38 Travel

MERCHANDISING
83 Aircraft
117 Antiques
79 Bicycles
60 Boats and Marine
65 Building Supplies
93 Cameras, Supplies and Photo Finishing
127 Chicks, Poultry, Hatching Eggs, Supplies
135 Farm Implements
112 Florists
60 Fuel
97 Furniture
120 Garden Supplies
99 Groceries, Meat and Produce
130 Heavy Equipment and Machinery
128 Livestock, Supplies and Events
100 Miscellaneous for Sale
103 Miscellaneous Wanted
109 Miscellaneous to Rent
77 Motorcycles
70 Musical Instruments
125 Pets and Supplies
96 Ranges, Stoves and Furnaces
92 Sporting Goods
115 Swaps
63 Timber
98 TV, Stereo, Radio Sales and Service
112 Wanted to Rent, Miscellaneous

AUTOMOTIVE
164 Auto Body Work and Painting
162 Auto Repairs, Service and Towing
168 Campers and Trailers
166 Cars and Trucks Wanted
150 Cars for Sale
151 Foreign, Import and Sports Cars
169 Mobile Homes and Parks
149 New Car Directory
160 Parts, Accessories
158 Tires
154 Trucks and Buses
156 U-Drive and Auto Washing

ACCOMMODATION
185 Convalescent and Rest Homes
175 Hotels
178 Summer Resorts
181 Tourist Accomodation

RENTAL
201 Apartments to Rent, Furnished
200 Apartments to Rent, Unfurnished
203 Apartments Wanted
206 Duplexes to Rent
207 Duplexes Wanted to Rent
202 Furniture to Rent
215 Halls, Warehouses, Stores and Offices to Rent
197 Housekeeping Rooms to Rent
199 Housekeeping Rooms Wanted
211 Houses to Rent, Furnished
210 Houses to Rent, Unfurnished
212 Houses Wanted to Rent
190 Room and Board
191 Room and Board Wanted
193 Rooms to Rent
194 Rooms Wanted

FINANCIAL
159 Automobile Financing and Insurance
233 Mortgage Loans and Insurance
234 Mortgages for Sale
230 Personal Loans and Insurance
235 Wanted to Borrow

REAL ESTATE
280 Acreage for Sale and Wanted
240 Business Opportunities
241 Business Opportunities Wanted
300 Churches
247 Commercial or Industrial Properties
258 Condominiums and Townhouses
253 Country Homes and Properties
270 Exchange Real Estate
290 Farms for Sale and Wanted
263 Garages for Sale, Rent, Wanted
293 Gulf Islands Properties
250 Houses for Sale
265 Houses Wanted to Buy
295 Listings Cancelled
268 Listings Wanted
271 Lots for Sale
294 Mainland and Out of Province Properties
273 Property for Sale
274 Property Wanted
244 Revenue Property
245 Revenue Properties Wanted
285 Up-Island Properties
256 Waterfront Properties


**NOTICE OF COPYRIGHT**
Full, complete and sole copyright in any advertisement produced by Victoria Press Ltd. is vested in, and belongs to, Victoria Press Ltd., provided, however, that copyright IN THAT PART AND THAT PART ONLY of any such advertisement consisting of illustrations, borders, signatures or similar components which is, or are, supplied to Victoria Press Ltd. by the advertiser in the form of engravings, matrices, casts, etc., and incorporated in said advertisement shall remain in and belongs to the advertiser.

## 1 BIRTHS

AURINGER—Born to Ken and Madeline Auringer, 546 Mt. View Ave., at Victoria General on July 13, 1972, a daughter, Anita-Ann. A sister for Duane, John and David. Special thanks to Dr. H. J. Portelance and Dr. Baxter.

HOLLEMANS—Born to Carll (nee Westinghouse) and John, a son Aubrey Jan on July 9, at Altrincham, England.

GRAHAM—Born to Mr. and Mrs. D. D. Graham, 1440 Gladstone Ave., Victoria, B.C., at Royal Jubilee Hospital on July 16, 1972, a daughter, Mary Lee, 7 lbs. 13 oz. A sister for Clarie (insured).

LENNON—Born to Mr. and Mrs. R. C. Lennon, No. 14 Eaton Ave., Victoria, B.C., at Royal Jubilee on July 15, 1972, a son, Jarrod Robin. Thanks to Dr. D. M. L. Shorting.

MUNRO — Born to Clarence and Andrea (nee Anderson), 3327 Fulton Rd., a boy David William John, 9 lbs. 3 ozs. (a brother for Jennifer) at Jubilee Hospital on July 17. Many thanks to Dr. Rasmussen, Dr. Prevost, Dr. Boulton and Maternity Staff. Curran and Louckes.

OSTON—Born to Mr. and Mrs. Mike Ostan, 850 Quadra Street, No. 206, at Queen Victoria Hospital on July 12, 1972, a daughter Michelle, 5 lbs. 11 oz. Many thanks to Dr. Boulton, Dr. Yann, Dr. Baxter and Maternity Staff.

PLATER—Sean and Aaron are pleased to announce the arrival of a darling baby sister, Jody Deanne, 7 lbs. 4 ozs. on July 17, 1972 at Royal Jubilee Hospital. Many thanks to Drs. LeHuquet.

SURMAN—Born to Dr. and Mrs. Owen S. Surman (nee Leslie Humber) in Boston, Massachusetts, on June 22, 1972, a son, Craig Bruce Hackett, 9 lbs. 5 ozs.

WILLIAMS: Born to David and Jerie-Lynn, 3439 Cook Street, Victoria, B.C. at Royal Jubilee Hospital on July 16, 1972, a daughter Trisha Susanne, a sister for Jimmy. Thank you! I! Dr. Carlow and Maternity Staff.

## 5 DEATHS AND FUNERALS

DENLUCK — Suddenly in Victoria on July 13, 1972, Mr. Bruce Graham Denluck, aged 23 years, beloved son of Mr. and Mrs. Thomas M. Denluck of 3940 Telegraph Bay Road; a native son of Victoria. He also leaves three brothers, Ray, Gene and Grant, all of Victoria; also a niece and nephew; two grandmothers, and uncles, aunts and cousins.
Funeral service at McCall Bros. FLORAL CHAPEL, Johnson and Vancouver Streets, on Thursday, July 20, at 3:00 p.m., with the Rev. Grahame Baker officiating. Interment at Royal Oak Burial Park.

JOY—In Victoria, B.C., on July 17, 1972, Judith Marie Joy, aged 45 years, beloved wife of H. Donovan Joy, 2876 Seaview Road; born in London, Eng., and a resident of Victoria for the past 20 years. Besides her husband she leaves 1 daughter, Kathleen Hudson, of London; 1 brother, James S. Humphreys, of Los Angeles; 2 sisters, Joan Luttmer, of Vancouver, and Jill Fairleigh, of Vancouver.
Memorial funeral services will be held from St. John's Church, Colwood, on Thursday, July 20, at 2 p.m., Padre Hugh Mortimer officiating. Flowers gratefully declined. HAYWARD'S Chapel in care of arrangements.

MAYNARD — Elsie, at Queen Victoria Hospital on July 18, 1972, age 85 years. Born in Livermore, U.S.A. Late resident of 964 Heywood Avenue. Survived by her son, Hugh Arnold Leigh, and daughter-in-law, Alice, in Campbell River, B.C.; a step daughter, Mrs. C. T. Hyder, Riverside, Conn.; sisters, Ruth Healy, Napa, California, Marjorie Shannon of San Jose, California, any Mary Works of Chulavista, California.
Private Cremation. Flowers declined with thanks. Arrangements through the Memorial Society of B.C. and First Memorial Services Ltd.

MORELAND — Peacefully on July 19, 1972, Georgina Elizabeth Moreland, in her 89th year. Beloved wife of Charles J. Moreland, who passed on in 1953. Loved Mother of Lenora (Mrs. G. Makin), Charles Moreland and also George, who passed on in 1954. Survived by her loving sister, Valerie (Mrs. G. Cameron), with whom she resided; two daughters-in-law, Violet and Marjorie; also nine grandchildren, and seven great-grandchildren.
Services at HAYWARD'S FUNERAL CHAPEL, 931 Broughton Street, Friday, July 21, at 10:30 a.m. Interment in the Mount Pleasant Cemetery, Toronto, Ontario.

SMITH — At Sidney, B.C., on July 18, 1972, Mrs. B. Vivian Smith (nee Bretnour); born in Sidney, B.C., late residence 643 Senanus Drive, Saanichton, B.C.
Service will be held in St. Stephen's Anglican Church on Friday, July 21, 1972, at 1:00 p.m., with the Rev. Ivan Fuller officiating. Cremation. Flowers gratefully declined. Those so desiring may contribute to the Canadian Cancer Society, 857 Caledonia Avenue, Victoria, B.C. Arrangements by the Sands Funeral Chapel of Roses, Sidney, B.C.

SNOWDEN—In Victoria, B.C., on July 17, 1972, Mr. Charles Frederick Snowden, aged 68 years, born in Toronto, Ontario, and a resident of Langford, B.C. for the past 10 years, late residence, 991 Furber Road. He leaves his son, Charles; daughter-in-law, Mary Jane; two granddaughters and his niece, all of Langford, B.C.
Service will be held in the Sands Funeral Chapel of Heather, Colwood, B.C., on Thursday, July 20, 1972, at 10:00 a.m., Rev. David R. Silven officiating. Cremation.

STERLING — Passed away in the Vernon Jubilee Hospital on Friday, July 7, 1972, Percival Sterling. Survived by his wife, Laura; son, Robert of Offawa, and daughter, Mary, of Vancouver.
Funeral services were held in Vernon, Monday, July 10; followed by cremation. Flowers were gratefully declined. Donations, if desired, may be made to the B.C. Heart Foundation.

WELSH — On July 17, 1972, at St. Charles Rest Home, formerly of 2147 Oak Bay Avenue, Oswald Welsh, former manager of the Bank of Nova Scotia, in Moose Jaw. Survived by his loving wife, Ina; one niece, Evelyn Dowling, Victoria, two sisters and a brother in eastern Canada.
Private Mass will be celebrated on Thursday, July 20, at 10 a.m. from Our Lady Queen of Peace Church, 849 Old Esquimalt Road, Rev. Fr. M. J. McNamara, celebrant. Interment in the Royal Oak Burial Park. HAYWARDS FUNERAL CHAPEL in charge of the arrangements. No flowers by request.

WILLIAMS—Benton E. (Ben), of Vancouver, B.C., died suddenly July 14. Survived by his loving daughters, Joyce (Mrs. W. E. Mair of Victoria) and Vera (Mrs. A. R. Bailey), of Vancouver; two sons-in-law, and six grandchildren.
Flowers gratefully declined. Friends may, if they wish, make a donation to the Heart Fund. Arrangements through the Memorial Society, with the Rev. Tom W. Bulman officiating.

## 9 IN MEMORIAM

BENNETT: In loving memory of my dear husband, David, who passed away July 20th, 1970.
I seem to see in the soft, dim light
A face I loved the best:
And think of him when the sun's last ray
Goes down in the far-off west.
I miss you no less as the time passes on
Than I did on the day of your going.
For absence can never close the door of my heart
And the lame of my love is still glowing.
Your heart was the truest in all the wide world;
Your love the best to recall;
For no one on earth could take your place.
You are the dearest of all.
—Sadly missed and lovingly remembered by his wife, Mime.

## 10 FUNERAL DIRECTORS

WE CARE
Your Six Community Chapels Dedicated to Service. Sensible Prices.

Victoria, B.C.
Sands Mortuary Limited "Memorial Chapel of Chimes" (main office)
388-5155, 388-5156, 383-7511

Sidney, B.C.
Sands Chapel of Roses, 656-2932

Colwood, B.C.
Sands Chapel of Heather, 478-3821

Duncan, B.C.
Hirst Funeral Chapel (Sands), 746-5212

Ladysmith, B.C.
Ladysmith Funeral Chapel (Sands), 245-2331

Nanaimo, B.C.
Westwood Chapel of Flowers (Sands), 753-2032

Independent, Family Owned and Controlled. Sands since 1912.

## 10 FUNERAL DIRECTORS

McCALL BROS.
Funeral Chapels
1400 Vancouver Street
385-4465 — 385-4466 — 385-4467
Recommended by so many to relatives and friends . . . the Name is Assurance.

WEDNESDAY
DENLUCK, Mr. Bruce
INQUEST
7:30 p.m.—FLORAL CHAPEL

THURSDAY
DENLUCK, Mr. Bruce
3:00 p.m.—FLORAL CHAPEL

CHAPLIN'S FUNERAL CHAPEL
1155 Fort Street
Independently owned and operated. Offering dignified funeral service within the means of all.
384-5512 384-8626

THOMSON & IRVING
Funeral Chapel
Est. 1906 — Formerly of Winnipeg
A Dignified and Understanding Service at Moderate Cost
PRE-NEED AT NEED
SHIPMENTS
1625 Quadra St. Phone 384-2612

HAYWARD'S CHAPEL
Ready to carry out the family's wishes, quietly, sympathetically, with efficiency and dignity.
386-3505
734 Broughton St.
REGINALD HAYWARD MGR.

FIRST MEMORIAL SERVICE
Undertakers for the Memorial Society of B.C. — 384-7041

## 11 MONUMENTAL

STEWART MONUMENTAL Works Ltd.
ESTABLISHED 1896
Memorial of Distinction
Marble fireplace and tabletops
1403 May St. 384-3452

MORTIMER'S MONUMENTS
ESTABLISHED 1877
"The Finest In Craftsmanship"
633 DAVID ST. 383-6421

## 12 FLORISTS

REAL FLOWERS FADE but
THE MEMORY LASTS
Funeral Flowers expertly designed
WOODWARD'S FLORISTS
635 Fort 384-5614

## 15 COMING EVENTS AND MEETINGS

VIC WEST SOCCER CLUB BINGO

OUR MAIN CHARITY RETARDED CHILDREN

BINGO TONIGHT
7:30 P.M.
NOW AT
CLUB TANGO

$1 ADMISSION

6 CARDS FOR $2

Now Paying $15 Per Game

2 GAMES $25
1 GAME $50
1 GAME $100

5 Extra Games $30 or More

More Than $500 Cash Every Night

Door Prizes

Bonuses — Free Bus

Free Parking

FAMILY ENTERTAINMENT, VARIETY show. Acts, songs, dance and laughter from 11 countries. Benefit show for Pearke's Clinic, July 26, 8 p.m. Newcombe Aud., Prov. Museum. Adults $1, children and oldmen age 50c. Available The Book Nook, 10 Centennial Square, Victoria Intercultural Assoc.

HORSE RACES—VANCOUVER
At 9:00 a.m., Saturday, July 22nd bus leaves B.C. Hydro, returning 9:15 p.m. Reserve seats at 386-2000 or 477-6696. Fare $7.00, with free parking. Everyone welcome. 1-2-3 Club.

ACTION CANADA RUMMAGE SALE
Home Cooking
Sat., July 22, 9 - noon

UNIQUE GIFTS — COME TO Craft Village in Miss Frith's Mezzanine.

## 16 CATERING, BANQUET and RECEPTION ROOMS

QUEENS ROOM
Queen Victoria Inn. Victoria's most luxurious banquet room available for weddings, club luncheons, dinner banquets, cocktail parties, staff parties. 386-4488.

## 20 LOST AND FOUND

LOST: LARGE BLACK MALE German Shepherd "Vino." Vicinity Fort Victoria campground, tag number 225816. Information leading to this please write 20920 Panorama Drive, Las Gatos, California 95030.

LOST: $100 REWARD OFFERED for return of gold engagement ring with single large diamond, lost vicinity of Crystal Pool or Dallas Rd. Yacht Pool. Phone 386-6359.

LOST: MAN'S ROLEX WRISTwatch, stainless steel case, scratch on back, brown nylon wristband. Reward. 479-3800, 384-7187.

LOST BLACK AND WHITE FOX terrier and gray poodle, vicinity McTavish-Mainwaring Rd. Reward. 656-4938.

LOST 3 RINGS, SENTIMENTAL value. Lost in Victoria, July 9th weekend. Reward. Victoria Press, Box 330.

LOST — GINGER FEMALE KITten, about 3 months old, Beach Drive area. 592-4939.

LOST: JULY 8 AT ELK LAKE, curved boom for sailboat. Finder please phone 598-1136.

LOST: KEYS ON "IMPALA" ring. Burdett-Blanshard-Courtney Street area, July 15. 477-5340.

FOUND: SUNDAY EVENING, black male puppy, Parliament Buildings area. Call 592-0145.

LOST: GIRL'S BROWN GLASSES, Beacon Hill area. 383-1296. 479-5369.

HOME WANTED FOR BEAUTIful little tiger kitten, abandoned by previous owner. 383-0028.

"SAILOR ASLEEP" DRAWING, lost at Fairfield, Cook St., reward for return. Victoria Press, Box 336.

LOST, REWARD, BLACK AND white female Husky. Answers Mush. 479-5774.

LOST — GREEN DOOR ON METchosin Rd. and Wishart. Finder please contact 479-2149.

FOUND: 10-SPEED, VICINITY Fort-Shelbourne. 383-3049.

HAVE YOU LOST YOUR CAT? Homes wanted. CPL. 598-5731.

LOST YOUR PET? HOMES wanted, found. SPCA. 388-6627.

## 21 MALE HELP WANTED

ADVERTISEMENTS IN THIS CLASSIFICATION MUST COMPLY WITH THE BRITISH COLUMBIA HUMAN RIGHTS ACT SEE COLUMN 1

RESPONSIBLE PERSON TO operate petroleum dry cleaning plant. Other duties. Phone 598-5222.

CARPET REPAIR MAN INTERested in making extra money after hours. Phone 598-2722, 12 to 5.

## 21 MALE HELP WANTED

REAL ESTATE TRAINING
REAL ESTATE TRAINING is available from many Victoria agents. BUT before you decide who to join, consider these questions:
1—Does the agent employ a full-time tutor to assist with the U.B.C. Pre-licensing Course.
2—Are the tutor's services free?
3—Are you assisted on a lesson by lesson basis.
4—Is the tutor available at all times to answer your questions?
5—Are review sessions available?
6—Is there additional training after licensing, on a programmed basis.
7—Are your activities reviewed on a regular basis.
At Block Bros. the answer to these questions is YES. Call Block Bros. now for an appointment to enter their next pre-licensing course in Real Estate.
Mr. J. Gist
386-3231
1800 Blanshard st.

PHARMACIST
B.C. licenced pharmacist to accept the duties of assistant manager, starting immediately. No Sundays or holidays. Apply in writing or in person to K-Mart Drug department, University Heights Shopping Centre, 3986 Shelbourne St., 477-8513.

$ $ $ $ SUCCESS $ $ $ $
Success is what Block Bros. is all about. Success for the buyer and seller and success for you as a Block Bros. salesman.
Join the finest and most successful real estate organization in Victoria. Special training during and after the pre-licensing course at no cost to you.
Call or drop in for a confidential meeting with Charlie Moore or Don Wensley.
BLOCK BROS. REALTY
477-1841 3636 Shelbourne St.

ELECTRICIAN
B.C. Forest Products Ltd., Cowichan Sawmill Division has an immediate opening for a journeyman electrician. Industry rates and well benefits will apply. Applicants with Industry T.Q. preferred. Applications, stating experience and date available, should be sent to Industrial Relations Supervisor, B.C. Forest Products Ltd., Youbou, B.C.

FACTORY SERVICE DIVISION of National Manufacturer requires for Victoria area:
—TV SERVICE TECHNICIANS Class 1 and 2
—PARTS MEN
Sales, inventory, counter
—DISPATCHER-RECEPTIONIST
Permanent Positions
Excellent salary and benefits.
Apply Victoria Press, Box 332

WANTED BY LONG ESTablished downtown retail furniture store, experienced salesman to sell furniture and appliances. Must have ambition and willing to work. Salary and commission commensurate with ability. Good opportunity for right man to advance with security. All replies strictly confidential. Victoria Press, Box 303.

MACHINIST
A competent and versatile machinist required immediately for repair and custom parts work. Ability to weld an asset. Must be able to work with little supervision and with our customers. Top wages and benefits. Harlim Machine Works Ltd., 384-0442.

PRIVATE INVESTIGATOR
Required By
ISLAND SECURITY PATROL
Only fully experienced qualified individual need apply. Phone between 9 a.m.-11 a.m. only. 383-3222.

FULL TIME
Steady employment is offered to an experienced man for city service station's lubrication bay. Salary open to negotiations after 2 months training period. Experienced men only need apply. Victoria Press, Box 321.

SAWMILL ELECTRICIAN
Maintenance sawmill electrician with valid trade qualification certificate. Port Alberni, Vancouver Island sawmill. Write Mr. A. Kovlaske, Box 1000, Ladysmith, B.C. or phone 245-2238.

I WANT FOUR AMBITIOUS career-minded salesmen who can see $2000 signs per month before their eyes. More if confident and can work towards a set goal. This type of salesman can sell anything. Confidential interview only. Call 382-3787, 7-10 a.m.

OPENING FOR MAN OVER 18 AS meat cutting apprentice. Thorough training of the meat trade. Guaranteed to smart, clean cut person. Apply at once in own handwriting to 2577 Cadboro Bay Road, Slater's Meats.

AIRCRAFT ENGINEER, B AND D or M licence required for operation at Victoria International Airport. Send resume to Victoria Flying Services Ltd., P.O. Box 2098, Sidney, B.C., or phone Victoria 656-3971, Vancouver 688-7115.

TIRED OF THE ROUTINE JOBS? See our advertisement under "Male or Female Help Wanted" heading.
Wall and Redekop Realty Ltd.
386-8321

QUALIFIED FLOOR COVERING Installer, experience and references important. This is a permanent position offering opportunity for advancement. Victoria Press Box 328.

WE ARE CANADA'S FASTEST growing food company. We require 2 hard working presentable salesmen who need to earn at least $10,000 in their first year. All leads supplied. Phone 386-6355.

WANTED — BRIGHT, RECENT high school graduate to work in Victoria shipyard. Excellent career opportunity for the right person. Victoria Press, Box 323.

TV RADIO TECHNICIAN. Excellent salary and benefits. RCA Ltd. Factory Service, 2661 Douglas St., Victoria. 382-8141. All replies held confidential.

SERVICE STATION WANTS part time attendant, married and responsible preferred, willing to work weekends. Victoria Press, Box 326.

PART OF FULL-TIME SALESman required to sell exclusive product to construction firms. Has to be self-starter. Island Metal Crafts Ltd., 383-4815.

QUALIFIED BODYMAN WITH full set of tools. Flat rate system. Contact body shop manager, Empress Pontiac, Buick, GMC. 382-7121.

ESTIMATOR AND SALESMAN required for company in roofing, insualation and home renovations: Phone 382-4432.

ONE NIGHT FRY COOK. ONE saucier required by major hotel. Please apply to 721 Government, Monday thru. Friday.

LICENSED TRUCK MECHANICS, mid-Island truck dealership. Steady employment. Victoria Press, Box 316.

FULL AND PART-TIME drivers, class 4 licence, apply in person. Sidney Taxi, 9818 Fourth St., Sidney.

ELECTRICIAN WANTED
For work in Duncan and Victoria. Phone 245-4352.

LANDSCAPING LABOURER. Only fully experienced need apply. 386-1341 between 8-10 p.m.

WANTED; LONG HAUL DRIVER. Must be experienced. Phone 384-4504 between 6-8 p.m.

BARBER WANTED FOR HOLIday relief and part-time work. 656-2231 after 7.

FRONT END ALIGNMENT SPECialist for retail tire store. 386-0214 days; evenings 385-4684.

WANT EXPERIENCED DRUMmer for western band. Phone 642-3492 after 5 p.m.

SERVICE STATION MECHANIC wanted, full-time. 479-2633.

## 21 MALE HELP WANTED

BUSINESSMEN — SALESMEN
IF YOU ARE THINKING REAL ESTATE — COME IN AND TALK TO A PROGRESSIVE OFFICE DEALING IN CONSTRUCTION, SUBDIVISIONS, REMODELLING, MORTGAGING AND INSURANCE, AS WELL AS SALES. PLEASE CALL: JACK HENDERSON, J. A. HENDERSON REALTY LTD. 385-8741.

SIMPSON-SEARS
NANAIMO
REQUIRES AN AUTOMOTIVE SHOP service manager. The man we are looking for should have some mechanical experience; background in sales; enjoy working with the public; be capable of scheduling and directing activities in an eight-man service shop. Full company benefits and opportunity for advancement. Apply in person Monday to Friday. Personnel Department, Simpsons-Sears, Nanaimo, B.C.

386-2291
A Magic Number
Dial it and you will receive all the information about a successful career in Real Estate. Did you know that the top 25% of all licensed personnel in British Columbia earn more than $16,000 a year? Obtain all the facts today. You owe it to yourself to get ahead so dial that magic number now! 386-2291 and ask Eric Salter to show you how you can earn executive income selling Real Estate. Jack Mears Oak Bay Realty Ltd.

ROBERT T. OBEE AND CO.
CERTIFIED
GENERAL ACCOUNTANTS
638 FORT ST.
Require an accountant, full or part time preferably with income tax and data processing experience. Reply in own handwriting, stating age, marital status, education and experience. Salary commensurate with ability and experience.

YOU
may be the man we are looking for. If you are bondable, anxious, or need to earn $10,000 - $20,000 year, we want to talk with you. We are a local company in a flourishing and rapidly expanding field. Previous sales experience an asset but not essential. Investigate this opportunity. 386-1432, weekdays 9 - 5, 7:30 - 8:30 p.m.

EXPERIENCED JANITOR REquired for 4 p.m.-12 p.m., Monday thru Friday. Salary commensurate with experience. Victoria Press, Box 317.

BARBER-STYLIST FOR VERY busy shop in southeastern B.C. Wonderful opportunity for right person. Send full particulars to P.O. Box 65, Nelson, B.C.

EXPERIENCED TRUCK PARTS man to grow with a progressive mid-island truck dealership. Opportunity and other benefits. Victoria Press, Box 314.

EXPERIENCED AUTOMOTIVE parts counter man. Must have GM experience. 40-hour week at $4.90 hour, including fringe benefits. Reply Victoria Press Box 331.

EXPERIENCED BAKER. TOP wages. 383-3813.

## 25 MALE OR FEMALE HELP WANTED

ADVERTISEMENTS IN THIS CLASSIFICATION MUST COMPLY WITH THE BRITISH COLUMBIA HUMAN RIGHTS ACT SEE COLUMN 1

OPPORTUNITY FOR A CAREER IN REAL ESTATE
ATTENTION
CO.WOOD, LANGFORD METCHOSIN and SOOKE RESIDENTS
We require new sales people for our new Colwood office. If you are interested in above average earnings and working in this quickly expanding area, call in or phone for further information. A full time tutor will take you through the pre-licensing course.
APPLICATIONS BEING TAKEN NOW
CALL ELLWOOD NAULT MANAGER, at 478-5561 or 388-4150 AND ARRANGE AN INTERVIEW
BLOCK BROS. REALTY LTD.
COLWOOD OFFICE

CAREER MINDED??
RESOLVE
to join SUCCESS today!!
ONLY in the field of marketing can you expect to earn an executive salary in your first year.
AND KEEP GROWING. Real Estate is the ONLY commodity that is universally accepted and desired. Provide yourself with the training necessary to develop a skill that WILL secure your future in Real Estate. I WILL personally tutor you through the pre-licensing phase of your career. I WILL follow through with post-licensing training and a personal development program tailored to YOUR needs. I WILL create an environment designed to help YOU attain YOUR goals. I ASK ONLY that you provide DESIRE and a WILLINGNESS to learn.
Call 384-8321 TODAY and ask for GENE ROUGEAU — Sales Manager, Wall and Redekop Realty Ltd.

RETIRED? HOUSEWIFE? TIME ON YOUR HANDS?
A lucrative part-time occupation is waiting for you . . . Now! You need no experience. We will train you in a special aspect of an exciting profession. This position will not interfere with present employment. A car is necessary. NO SELLING.
If you are over 25 years of age, give us a call and arrange an interview with our representative Mrs. Hazel Lloyd at 385-3366. Please phone Wed. noon to 6 p.m., Thurs. 10 to 6 p.m. only. All replies strictly confidential.

REPORTER
Monthly B.C. Indian publication requires full-time reporter. Previous experience necessary. Photography skills and experience in offset layout desirable. Salary could be $8,000 for right person. Some travelling to be expected. Apply to the Union of B.C. Indian Chiefs, 2140 W. 12th Avenue, Vancouver 9.

DO YOU HAVE 2 TO 3 HOURS A week you could spend to earn extra $20 to $50. Hundreds of others across Canada are doing just this. Why not you? Investigate the Fuller Money Tree. Phone 382-1024 between 8-9 a.m. 6-9 p.m. or write Kent Witham, 415 Hillside.

FULL OR PART-TIME UNUSUal opportunity for man or woman, good steady income. Retirement possible. Write Victoria Press, Box 342.

DRIVER REQUIRED WITH good knowledge of city streets. Apply Seafarer Fish and Chips, 1951 Oak Bay Ave.

JANITOR AND WIFE FOR small apartment block, suite provided. Victoria Press, Box 324.

RESIDENT CARETAKER COUple, 22 suite anartment block. Victoria Press, Box 189.

SENIOR COOK FOR GABRIOLA Island resort, accommodation available. Phone 247-9267.

## 25 MALE OR FEMALE HELP WANTED

COOKS, WAITERS, WAITRESS WANTED. EXPERIENCED ONLY. APPLY FELICE'S RISTORANTE, 634 HUMBOLDT ST. AFTER 3 P.M.

## 26 FEMALE HELP WANTED

ADVERTISEMENTS IN THIS CLASSIFICATION MUST COMPLY WITH THE BRITISH COLUMBIA HUMAN RIGHTS ACT SEE COLUMN 1

386-2291
A MAGIC NUMBER
Dial it and you will receive all the information about a successful career in Real Estate. Did you know that the top 25% of all licensed personnel in British Columbia earn more than $16,000 a year? Obtain all the facts today. You owe it to yourself to get ahead so dial that magic number now! 386-2291 and ask Eric Salter to show you how you can earn executive income selling Real Estate. Jack Mears Oak Bay Realty Ltd.

WANTED
CAREER, OPPORTUNITY, TRAVEL
Females to train as dance instructors, supervisors and telephone interviewers. Promotions in the near future. Persons selected after training will have the opportunity to be transferred all over the world as we are an international organization. No seniority advancements. Arthur Murray Franchised Dance Studio, 715 Yates, Victoria, B.C. 385-1476. Phone 10 a.m. to 10 p.m. Monday through Friday.

ROBERT T. OBEE AND CO.
CERTIFIED GENERAL ACCOUNTANTS
638 FORT ST.
Require a typist-receptionist. Must be accurate, operate dictaphone and other duties. Preferably with experience in typing financial statements and some bookkeeping background. Reply in own handwriting, stating age, marital status, education and experience. Salary commensurate with ability and experience.

AVON CALLING
NEED EXTRA MONEY? Many Avon Sales Representatives earn an estimated $40 a week or more. Earn Extra cash — and have fun doing it. For details call: Mrs. S. Burkinshaw, 384-7345.

ACCOMMODATION WITHOUT charge for baby sitting in exchange for answer telephone and door, 3 evenings a week after 9:30 p.m. and every second Saturday morning until 1 p.m. Phone 9 a.m.-5 p.m. 383-3031.

DAYCARE SUPERVISORS. Qualified for Daycare. Special needs and under 3 programs. Write Director, Child Care Centre, 40 High Street, Nelson, B.C., stating age, experience and references.

EXPERIENCED GAL FRIDAY, duties include: phone answering, shorthand, typing and other stenographic work. Able to handle responsibility. Salary to be discussed. Telephone 383-9756.

CSAC INVENTORY CONTROL service, needs girls 18 or over. Comptometer experience preferred but not necessary. Odd hours, free to travel in Victoria. Phone 384-9665. Between 7-9 p.m. Thursday.

PERMANENT POSITION FOR accounts receivable to use NCR posting machine with typewriter keyboard. Apply to Victoria Press, Box 329 giving age and qualifications.

TIRED OF THE ROUTINE JOBS? See our advertisement under "Male or Female Help Wanted" heading.
Wall and Redekop Realty Ltd.
386-8321

BOOKKEEPER - GENERAL clerk required for public accountant office. Permanent position for right person. Apply in own handwriting to P.O. Box 1701

# Bruce Lowther

**ALL SORTS:** Belated mention of the death last weekend at 61 of Don Messer's clowning, dancing singer Charlie Chamberlain. He died at home in Bathurst, N.B., of heart trouble and a replacement still is sought.

Big money time: ABC spent $7.5 million for TV rights to Sean Connery's seven James Bond films. Goldfinger is due Sept. 17 but the others can't be shown on TV after mid-1974 . . . word from Seattle is the new owners of Channel 13 will spend up to $4 million on new equipment and repairs. That's on top of the $1 million they paid for the licence.

The CBC has given its best program spot, 8 p.m. Sundays, to the new and untried Julie Andrews variety series. It starts in September . . . CTV will show a much-praised, 13-part BBC series on The British Empire.

□

**BUREAU OF USELESS INFORMATION:** Wednesday's answer — Waddayamean you never heard of the **Andrews Sisters?** They were Patti, Laverne and Maxine and they never sat under the apple tree with anyone else but me. Priscilla, Rosemary and Lola were the Lane sisters while Larry, Curly and Moe weren't.

Today's question — **Sally, Irene and Mary** were (a) the Boswell sisters, (b) characters in a radio serial, (c) characters in a musical, (d) characters in a TV series, (e) wives of Tom, Dick and Harry, (f) the wives of Larry, Curly and Moe. Isn't this thrilling? Answer Friday.

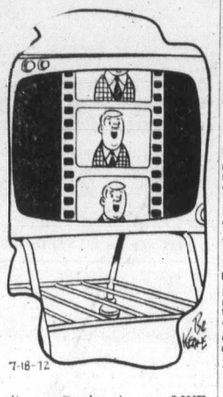

7-18-12

". . . Coming to you LIVE from . . ."

## Thursday Highlights

C-8:00 p.m. — Premiere of a summer re-run series entitled Suspense Playhouse. Eminently forgetable — 12.

C-9:00 — All in the Family: Archie sees that mugging again — 2.

● C-9:00 — Hollywood TV Theatre once more shows Lemonade, a fine drama with Martha Scott and Eileen Herlie on the side of life's road — 9.

**CABLE 10** — 8:00 p.m., Rosemary Wormald's Floral Creations; 8:30, You and the Law: safety afloat; 9:00, Canadian Forces Pacific; 9:30, Burma Victory.

## Thursday Movies

C-9:30 a.m. — Rio Bravo (so-so 1959 western action), John Wayne, Dean Martin, trillions more. Part one now, part two in 24 hours — 4.

C-12:45 noon — The Comic (Fairly good 1969 comedy-drama), Dick Van Dyke, Mickey Rooney, Carl Reiner, Cornel Wilde, Michele Lee. It has some great moments but falls short of being a real winner — 6, 8.

C-4:00 p.m. — Man's Favorite Sport? (1964 romantic-comedy, a real loser), Rock Hudson, Paula Prentiss, John McGiver — 7.

C-9:00 — The Comic (see 12:45) — 7, 12.

11:00 — Devil Riders (1935 Buster Crabbe antique). Depend on KTVW to befoul a good movie day with a couple of Crabbers — 13.

C-11:30 — The Appointment (Above-par 1969 romantic dubber), Omar Sharif, Anouk Aimee. For the handkerchief trade — 7, 12.

11:50 — Mr. Blandings Builds His Dream House (good 1948 suburbia comedy), Cary Grant, Melvyn Douglas, Myrna Loy. Many neat touches — 2.

● 12:00 — L-Shaped Room (1963 English lonely-people drama), Leslie Caron, Tom Bell, Cicely Courtneidge, Brock Peters. An excellent film without any poorly-acted moments and with fine Brahms background music — 6, 8.

12:30 — Fugitive of the Plains (1943 Buster Crabbe). Brucie's Law: A bunch of lions is a pride but a bunch of lynx is a chain, gang — 13.

## Thursday Radio

10:00 a.m. — Between Ourselves repeats a report on the Chinese-Canadians of B.C. The emphasis is on Vancouver — CBU-FM (105.7).

8:00 p.m. — Encore: details not known — CBU-FM.

●—Recommended; C—Color.

# Program Schedules for Thursday

Programs subject to last minute changes by stations concerned.

| CBUT 2 | KOMO 4 | KING 5 | CHEK 6 | KIRO 7 | Time | CHAN 8 | KCTS 9 | KTNT 11 | KVOS 12 | KTVW 13 |
|---|---|---|---|---|---|---|---|---|---|---|
| | Flying Nun<br>Len Sampson<br>News<br>Movie | Today<br>Today<br>Telescope<br>Telescope | Air University | J. P. Patches<br>Capt. Kangaroo<br>News<br>News | 8:00<br>8:30<br>9:00<br>9:30 | Air University | | Garner Ted<br>Concentration | Cartoons<br>Capt. Kangaroo<br>Lucille Ball<br>Bev. Hillbillies | |
| Mr. Dressup<br>Giant; Helene<br>Sesame Street<br>Sesame Street | Movie<br>Movie<br>Gourmet<br>Bewitched | Sale of Century<br>Hlywd. Squares<br>Jeopardy<br>Who, What, Where | Flintstones<br>Giant; Helene<br>Yoga<br>All About Faces | Family Affair<br>Love of Life<br>Where Heart Is<br>Search for Tmrw. | 10:00<br>10:30<br>11:00<br>11:30 | Yoga<br>All Abt Faces<br>Jean Cannem<br>Jean Cannem | | Mantrap<br>Jack LaLanne<br>Romper Room<br>Romper Room | Family Affair<br>Love of Life<br>Where Heart Is<br>Search for Tmrw. | |
| Luncheon Date<br>Luncheon Date<br>Luncheon Date<br>Gourmet | Password<br>Split Second<br>All My Children<br>Let's Make Deal | Dialaff<br>Days of Our Lives<br>Doctors<br>Another World | Noon Show<br>Noon; Movie<br>Movie<br>Movie | News<br>As World Turns<br>Many-Splendored<br>Guiding Light | 12:00<br>12:30<br>1:00<br>1:30 | News; Pete's<br>Place; Movie<br>Movie<br>Movie | | Three on Match<br>To Tell Truth<br>Don St. Thomas<br>Laramie | Virginia Graham<br>David Frost<br>David Frost<br>David Frost | |
| Paul Bernard<br>Dick Van Dyke<br>Take 30<br>Edge of Night | Newlywed Game<br>Dating Game<br>General Hospital<br>One Life to Live | Payton Return<br>Somerset<br>Dinah's Place<br>Anything Game | Movie<br>Victoria Scene<br>Take 30<br>Edge of Night | Secret Storm<br>Edge of Night<br>My Three Sons<br>Dick Van Dyke | 2:00<br>2:30<br>3:00<br>3:30 | Movie<br>What's Word<br>Another World<br>Anything Game | | Laramie<br>New Zoo Revue<br>Underdog<br>Speed Racer | Secret Storm<br>Many-Splendored<br>It's Your Bet<br>What's My Line? | |
| Family Court<br>Drop-In<br>Rocket Robinhood<br>That Girl | Love U.S. Style<br>What's My Line?<br>Petticoat Junction<br>News | Mike Douglas<br>Mike Douglas<br>Mike Douglas<br>News | Family Court<br>Drop-In<br>Green Acres<br>Hogan's Heroes | Movie<br>Movie<br>Movie<br>Movie | 4:00<br>4:30<br>5:00<br>5:30 | Beat the Clock<br>Flintstones<br>Green Acres<br>Hogan's Heroes | Sesame Street<br>Sesame Street<br>Mister Rogers<br>Electric Company | Addams Family<br>Gentle Ben<br>Daniel Boone<br>Daniel Boone | Cartoons<br>Cartoons<br>Mothers-In-Law<br>Perry Mason | |
| Sportscene<br>Hourglass<br>Hourglass<br>Hey, Taxi! | News<br>News<br>Untamed World<br>Issues '72 | News<br>News<br>Truth or Conseq.<br>Doctor in House | News<br>News<br>Hawaii 5-0<br>Hawaii 5-0 | News<br>News<br>Green Acres<br>You Asked for It | 6:00<br>6:30<br>7:00<br>7:30 | News<br>News<br>Please Sir<br>Longstreet | Buttons, Buddies<br>U.S. Heritage<br>Indians Series<br>Public Health | Star Trek<br>Star Trek<br>It Takes a Thief<br>It Takes a Thief | Perry Mason<br>News<br>Hee Haw<br>Hee Haw | |
| Night Gallery<br>Night Gallery<br>All In the Family<br>Irish Rovers | Smith and Jones<br>Smith and Jones<br>Longstreet<br>Longstreet | Adventure Theatre<br>Adventure Theatre<br>Ironside<br>Ironside | Night Gallery<br>Night Gallery<br>Sanford and Son<br>Sports Beat '72 | My World<br>My Three Sons<br>Movie<br>Movie | 8:00<br>8:30<br>9:00<br>9:30 | Longstreet<br>Marty Feldman<br>Marty Feldman<br>Quality of Life | Jean Shepherd<br>Jazz Set<br>Hlywd. Theatre<br>Hlywd. Theatre | Perry Mason<br>Perry Mason<br>Merv Griffin<br>Merv Griffin | Suspense Play<br>Suspense Play<br>Movie<br>Movie | Car Racing<br>Car Racing<br>True Story<br>Scope |
| Remember Time<br>Encounter<br>News<br>News; Movie | Owen Marshall<br>Owen Marshall<br>News<br>Dick Cavett | Dean Martin<br>Dean Martin<br>News<br>Johnny Carson | Mannix<br>Mannix<br>News<br>News | Movie<br>Movie<br>News<br>Movie | 10:00<br>10:30<br>11:00<br>11:30 | Bold Ones<br>Bold Ones<br>News<br>News | World Press<br>Thirty Minutes | Merv Griffin<br>News<br>David Frost<br>David Frost | Movie<br>Movie<br>Have Gun<br>Movie | Fly with Me<br>Horse Racing<br>Movie<br>Movie |
| Movie<br>Movie | Dick Cavett<br>Dick Cavett | Johnny Carson<br>Johnny Carson | Movie<br>Movie | Movie<br>Movie | 12:00<br>12:30 | Movie<br>Movie | | David Frost<br>News | Movie<br>Movie | Movie<br>Movie |


**36 BUSINESS SERVICES AND DIRECTORS**

**Gardening**

VAN HUET GARDEN MAINTENance. Trimming of hedges, shrubs, aerating. Lawn care, cleanup etc. 383-8560.

FAST QUALITY GARDENING, low rates, weekly maintenance and clean-up our specialty. Also rotovating. 477-5668.

POWER RAKING, AERATING Lawn mowing, fertilizing, etc. GARDEN CITY SPRINKLERS Days 383-4244 Nights 479-1725

PACIFIC LAWN CARE, POWER raking, aerating, fertilizing. Contract maintenance. Free estimates. 479-3067, day or evening.

GARDENING, ODD JOBS, LIGHT deliveries and pickups. Reasonable. Phone 384-2637.

**Gutter Cleaning and Repairs**

5" CONTINUOUS ALUMINUM Gutter In Baked Enamel "We make it!" Insist on 5", you pay no more. Takes care of itself for 20 years. "Easy terms." B.C. Aluminum, 479-3232

GUTTERING Use our 20-year guaranteed white aluminum guttering. SIMPSONS-SEARS 388-9111

— SKYLINE — Seamless Metal Gutters Ltd. Aluminum 5" continuous gutters Free estimates 382-8807

FOR PROPER GUTTER REPAIR and replacement or re-roofing call JACK — evenings, 598-4774.

NU-TONE ALUM. SPECIALIST Gutters, siding, shutters. 383-6739.

**Landscaping**

SALEM GROWERS LTD. Landscaping Garden Renovation Bank Financing 652-2973 652-3318

EUROPEAN LANDSCAPER Complete maintenance, clean-up, pruning, cutting trees. 478-8159.

HARVEY'S LANDSCAPING. Free estimates for new lawns, new design, etc. 479-7078.

BARKER LANDSCAPING Rock Work, patios, etc. Lawn specialists. Terms. 382-8323.

**Masonry**

GENERAL MASONRY WORK, chimneys, rock facing, retainer walls. 384-9565, 479-4465.

BENITO BROS. MASONRY AND stonework. Reasonable. 386-0049, phone after 6.

FIREPLACES AND REPAIRS, tile, slate, marble, brick and stone work. Sipkes Masonry, 479-7348.

FIREPLACES, CHIMNEYS AND repairs. Ron Henson, 478-1557.

JOE CRAVEIDO, STONE WORK. 386-9195

**Moving**

INSURED FURNITURE VANS 2 experienced men Prices you can afford Save-Way Movers, 382-3340

SERVEWELL SERVICES Rick O'Dell 384-6111 479-2858

**Painters and Decorators**

ISLAND DECORATORS Painters Paperhangers Spray Painters Plaster Repairs Convenient Time Payments 383-9059 Eves. 382-1479

CLARK AND PATTISON PAINTING CONTRACTORS LTD. Brush or spray. Paperhangers. Texture and vinyl work. Will do all or part of any job. Paint store. BAPCO, GENERAL and PRATT AND LAMBERT paints, and rentals of all painters' equipment. Terms if desired. Phone 384-0443. 760 Bay St.

BROTHERS PAINTING AND DECORATING. Free appraisals, color consultant. All types of painting. All types of repairs. Commercial, farm, residential. Lowest rates. Terms. Work guaranteed. 383-8112.

TED HILL-TOUT A complete decorating service. Interior and exterior — spray or brush — papering — stove — terms. For careful work at reasonable prices, please call 598-4012.

WEBB AND SON 384-6827 — Paperhanging, painting. Quick, clean, reliable. First-class workmanship. 30 years' experience Victoria. Terms if desired.

PAINTING AND DECORATING Reasonable rates. Satisfaction guaranteed. Terms. 382-7885. 479-2473.

NU-TONE PAINTING Free Estimates — Quality Work Reasonable Rates 383-6733

EXTERIOR AND INTERIOR Special low prices. For clean job Phone Douglas, 477-5207.

PAINTING AND DECORATING, free estimates, call Peter, 382-9407 for professional job.

SHAKE ROOFS, PAINTING OR refinished. Quality work. Reasonable rates. 598-2961 anytime.

PAINTING AND DECORATING, alterations and repairs. Reasonable, 384-7946, 386-8002.

PAINTING, DECORATING, paper hanging, reasonable, Paul Larsen. 386-0768. After 5:00 p.m.

SCANDINAVIAN Painters and Decorators, 382-0713.

PAPER HANGING, PAINTING. Tommy Harker, 383-3474.

**Plasterers**

COLEMAN PLASTERING LTD. Quality work, keen prices. Free estimates for stuccoing your older house. Ph 598-3433.

FRED BLANCHARD AND SONS Plaster, stucco, drywall Repairs our speciality 656-3639 656-4556

STUCCO, DRYWALL AND IMITATION granite stone. Stan Olson, 383-0897 after 5 p.m.

STUCCOING, PLASTERING Alterations. Reasonable. 479-4779.

**Plumbing and Heating**

MR. FIX-IT Plumbing, installation and repairs. 652-3516 or 479-1312.

S. H. BROWN, 382-2747 Repairs—Remodelling New Work

NEW AND OLD WORK. SAVE ad, $2 discount. 383-0792.

**Roofing and Siding**

PARKER JOHNSTON LTD. 1314 BROAD STREET, 382-9181 "Roofing Victoria Since 1935"

**36 BUSINESS SERVICES AND DIRECTORS**

**Roofing and Siding**

SIMPSONS-SEARS ASPHALT SHINGLES Supplied — Installed Ask about our exclusive heavy duty 250-lb. Superlock, 15-year guarantee. SIMPSONS-SEARS Roofing Materials 388-9111, Local 264.

STEWART & HUDSON BUILDING SUPPLY CENTRE 210 lb. Asphalt Shingles. Square butt, per 100 sq. ft. $12.33 125 lb. Latite Shingles. Ideal for reroofing, per 100 sq. ft. $8.74 NEW ROOFS AND REROOFING DONE FREE ESTIMATES Open Mon. thru Sat. 7:30-5:30 CHARGES—BUDGETS—386-3211 400 Gorge Rd. East STEWART & HUDSON

**Towing**

JUNK CARS AND BODIES hauled. Williams, 382-9395.

**Tree Service**

MT. VIEW TREE SERVICE Everything in trees. Estimates. Insured. 479-3873.

**Upholstery**

DANISH UPHOLSTERY Estimates — Delivery — Pickups FREE Phone 652-1391 Anytime

**38 TRAVEL**

CENTRAL CHARTER FLIGHT INFORMATION Year-round continuous charters to Britain and most European countries. Relative flights. Charter flights organized and arranged in detail for you, your group, club church, union or company. FOUR SEASONS TRAVEL, a division of Pacific Rim Travel Ltd., 212 Central Building, 620 View, 384-7108. 24-hour answering service.

— VICTORIA'S FIRST — CHARTER FLIGHT INFORMATION OFFICE CHARTER FLIGHT CONSULTANTS 116 Yarrow Bldg., Victoria 645 Fort St. 386-2483 HAWAII (Waikiki) SPAIN (Costa Del Sol) JUST RELEASED Fall Package Holidays At new low, low prices BUDGET TRAVEL LTD. 641 JOHNSON, 384-7121

CHARTER FLIGHT DISCOUNT CLUB We guarantee: (1) return flight. (2) money back if flight not fulfilled. (3) LONDON RETURN $260 —ONE WAY $165. (4) No 6-month membership. Christmas flights available now. Membership: family $2.00, single $1.00. Join now. 430-1070 Douglas, 385-9725.

HAWAIIAN APARTMENT, ILIKAI Hotel. All de luxe appointments, including color TV. Available 2 weeks in August, 2 weeks in September, 2 weeks October. $100 per week. 386-2450.

YOUTH FARES TO LONDON TRAVELWORLD. 382-3121

**39 PERSONALS**

NEEDED, A MAN WHO IS aging attractively around 50. With intelligent and good conversation, lively and various interests, for the same sort of woman. Purely for friendship not marriage. Victoria Press Box 307.

BIRTH CONTROL CLINIC OF Family Planning Association 1947 Cook St. Tuesday, 7:30-9:30 p.m. Appointments, 384-0574

TWO SWINGING COUPLES, MIDthirties, wish to meet other couples with similar interests. Object companionship. Victoria Press, Box 315.

BACHELOR, 29, 5'9½" DESIRES meet unencumbered woman for companionship. 385-1580 after 6 p.m. or after 8:30 p.m. Wednesday only.

I, DENNIS WILSON, WILL NO longer be responsible for any debts incurred by anyone other than myself as of July 14, 1972.

NEGRO MALE, 47, SEEKS PEN pals, 2420 1st Avenue, Box 626, Seattle, Washington, 98121.

ALCOHOLICS ANONYMOUS If you have a drinking problem and want to quit, phone 383-0415.

PREGNANT AND DISTRESSED? Birthright can help you. 384-1431.

**40 BUSINESS PERSONALS**

INFORMATION IS REQUESTED concerning the whereabouts of any next-of-kin of the late Alexander Anderson Ogston who passed away in Vancouver, B.C. on December 18th, 1971. Anyone having information is requested to contact the Public Trustee, 635 Burrard Street, Vancouver 1, B.C.

YOUNG LADY WISHES TO know if anyone has an empty store room, basement or garage in which a number of suitcases and personal effects could be stored for an indefinite period of time. Oak Bay or Rockland Avenue area. Willing to pay $5 a month. Victoria Press Box 325.

ART MOORE IS ALIVE AND well; living in Victoria, and styling and cutting hair at The Heights barber shop, (K Mart Mall). Open 9 a.m.-10 p.m. Phone 477-8912. Proprietor Fred Diana.

MODERN AND ANCIENT ORganic wine recipes in detail. Easy to make with inexpensive equipment. Send money order or cheque for $5 to A. Duncan, Department P, P.O. Box 4293.

CARPENTER ANTS AND OTHER pests can be costly. Avoid expensive control. Professional Ecological Services 384-0222

HAVE YOUR HOROSCOPE PERsonally done, accurate, confidential. Call Rosheen, 383-0405.

DISPLAY CARDS, SMALL SIGNS, posters, etc. For information call 383-2224.

HOW TO QUIT SMOKING? SMOKE WATCHERS, 383-6914.

VICTORIA HYPNOSIS CENTRE LTD. 101-645 Fort St. 388-9722

**42 EDUCATION**

HIGH SCHOOL AT HOME. CANAda's Leading School. Free booklet. National College, 444 Robson St., Vancouver 3, B.C. 688-4913.

TUTORING — PROFESSIONAL help by experienced teacher. French, Math, new and old method. 598-2331.

**60 FUEL**

**Wood**

NICE FIR, SAWED AND chopped. Buy now, have it dry for winter. Only $20 a cord delivered. 592-3660.

SOME DISCOUNT ON PRESTOlogs for the month of July and August. In driveway $22, in basement $24. Reids Fuel 383-9462.

WOOD — WOOD Special offer, Dryland Fir, blocks and slabs. 2½ cords, $18. Best Fuel Co. Ltd., 384-5524.

**63 TIMBER**

WANTED TIMBER STANDING or felled. Fir, cedar or hemlock logs. Top prices paid. Ideal Sawmill Co. Ltd. 385-0441

**65 BUILDING SUPPLIES**

why pay more?
bi-fold doors leak or walnut
2'-6"x6'-8", 14.75
3'x6' 8", 18.00
4'x6' 8", 24.75

patio stepping stones
2x 8x16— .33 2x10x20— .60
2x12x12— .39 2x12x24— .79
2x20x20—1.19 2x24x24—1.80

4x8x⅜ no. 1 gyproc, 2.49
portland cement, 1.95
4" concrete drain tile, .18
1x6 shiplap s and b per ft .06½
1x10 cedar per ft. .16
1x12 cedar per ft., .15
plastic counter topping, 11.95
1300 lin. ft. 2x4 econ., 32.95
2x4 approx. 8 ft., 25 pcs., 7.25
1x3 or 1x4 strapping ft., .04
garden shovels, 2.95
pea stakes, bean poles, seeds, fertilizers, pesticides, tools, post office, hunting and fishing licences, fast courteous delivery

langford building supply and hardware, open seven days a week. 940 goldstream ave., 478-1724

CUBBON LUMBER

515 Alpha Street (Mayfair Dist.)
1720 Cook Street 384-8181
Fir Ply 4x8 5/16 $2.50
25 2x4 8' Aprox. Eco. 7.95
Rough Cedar 1x10 - lin. ft. .08
Rough Cedar 1x12 - lin. ft. .10
Drop Siding 1x8 6 ft. 4 pcs. 1.96
2x3 6 ft. .36 2x8 6 ft. .96
2x4 6 ft. .49 2x10 6 ft. 1.20
2x6 6 ft. .72 2x12 6 ft. 1.44
6 2x2 6 foot dressed $1.62
12 1x2 6 foot dressed 2.04
6 1x3 6 foot dressed 1.38
6 1x3 8 foot dressed 2.32
6 1x4 6 foot dressed 1.62
4 1x6 6 foot dressed 1.44
4 1x8 6 foot dressed 1.92
Rough Cedar 2x4 Hi-gr. lin. ft. .14
Rough Cedar 2x6 Hi-gr. lin. ft. .21
Rough Cedar 2x8 Hi-gr. lin. ft. .28
Rough Cedar 2x10 Hi-gr. lin. ft. .34
Rough Cedar 2x12 Hi-gr. lin. ft. .45
Plywood 4x8 5/16 3.19
We Cut Glass On Cook Street
Open till 9 Friday night
515 Alpha Street (Mayfair Dist.)
1720 Cook Street 384-8181

FOR READY-MIX CONCRETE Give Frank a Call or Gordon or Jim They are all ON THE BALL There's SAND and There's GRAVEL It's all in our line Give Art Hafer a call and get it on time BUTLER BROTHERS 652-1121

S. J. PEDEN LTD. We also stock cabinet plywood, wall panelling, mouldings, insulation, doors, bi-fold doors, transite sewer pipe and fittings, arborite and hardware. S. J. PEDEN LTD. 2855 QUESNEL ST., 386-3464

COLUMBIA READY-MIX LTD. —ready-mix concrete —sand —gravel —drain rock —fill materials Phone 478-1701 860 Attree Rd.

BUILD YOUR SUMMER COTTAGE NOW !!! Big Savings on all supplies Start at approx. $450 and build to your own needs. GREENHOUSE, 8'x10' $165.00 12'x20' GARAGE (Plus Roofing) $253.00 Picnic Tables with Benches $ 23.50 GARDEN sheds, from $ 61.00 PRAM dinghy kits $ 29.50 SAANICH LUMBER YARDS 3041 Douglas St. 385-2486 Night Phone 479-1423

LUMBER SALE—LUMBER SALE 2x4 — 2x6 — 2x8 — 2x10 — 2x12 At prices you can afford from $48 per FBM and up. Shiplap and Boards from $65 and up. This is all new lumber, come and see for yourself. Corner of Hillside and Bridge St. 385-0441 Free Estimates 7 a.m. to 6 p.m. IDEAL SAWMILL CO. LTD. 2735 Bridge St. 385-0441

GYPROC WALLBOARD 4'x8'x⅜" only $2.39 SLEGG BROS. LUMBER LTD. 3955 Quadra St. 479-7151

ZINC LIGHTS AND LEAD lights, custom or stock, alterations and repairs. MOORE WHITTINGTON LUMBER LTD. 2614 Bridge Street 386-1331

WANTED — USED AND SURplus building materials, lumber, plumbing fixtures, wiring, paint, etc. 479-2093.

USED RED BRICKS, SAND AND GRAVEL. OK TRUCKING CO. LTD., 760 TOPAZ, 386-3414.

**65 BUILDING SUPPLIES**

STEWART & HUDSON Building Supply Centre

HARDBOARDS
4'x8'x3-16" Hardboard 1.79
4'x8'x¼" Hardboard 2.19
4'x4'x¼" Ceiling Panels 1.19
4'x4'x¼" Hardboard .99

PAINT BARGAINS
Exterior White Latex, Gal. 3.99
Exterior White Oil Paint, Gal. 3.99
Interior White Latex, Gal. 3.99
Tinting — 50c per gallon extra.
FENCE STAIN — Green — Red — Brown, Per Gal. 2.79
7½" Rollers .79
Brushes, each .99
OZITE INDOOR-OUTDOOR CARPET
Latex Back for Patios, etc., Sq. Yd. 2.49
CARPETS AND LINO IN NUMEROUS PRICE RANGES: SEE MR. MICKEY MAJOCHA.
PRICES — EFFECTIVE VICTORIA ONLY
Open Monday thru Saturday 7:30-5:30
CHARGES — BUDGETS 386-3211
400 Gorge Rd. East
STEWART & HUDSON

USED LUMBER, 2X4, 2X6, 2X10, miscellaneous. Stanley garage door and hardware, 7x8. 479-1749.

**70 MUSICAL INSTRUMENTS**

"EVERYTHING IN MUSIC" HALL-FAIRFIELD MUSIC CENTRE LIMITED Closed Friday Evenings For Summer Months OPEN DAILY 8.30 to 5.30 728 Fort St. 385-8342

BALDWIN ORGAN, $1595 SOLD
Electrohome organ, $1195 Sold
Mason and Risch piano, $349 Sold
Briscoe 72 bass organ, $195 Sold
Orcana 12 bass organ, $95 SOLD
Knabe baby grand piano $1995
Hammond Organ model L100 $1395
Hohner Electric Organ, $395 SOLD
REGINALD STONE 1517 Quadra 383-0239

WE SELL ORGANS KIMBALL with "The Magic Chord" The world's easiest organ to play. GULBRANSEN Organs with the "Walking bass" and Piano. See them now at PARAGON MUSIC Hillside Mall 385-5275

BEFORE YOU BUY AN ORGAN or piano, any model any price see us. Baldwin Piano and Organ Studios. Bernie Porter Music, 725 Caledonia, 382-9542.

THE WURLITZER ORGAN WITH automatic rhythm and dancing chords, $1350. SCOTT PIANO AND ORGAN 612 Fort 384-4623

AQUARIUS MUSIC CENTRE (formerly Leo—Drum) Sales — Service — Lessons 386-9922 893 Esquimalt Rd.

NELSON'S MUSIC CENTRE Sales - Service - Instruction 1320 Broad St. 385-9728

YAMAHA PIANOS "THE CHOICE of Professionals" YAMAHA MUSIC CENTRE 707 FORT 384-9131

PIANOS FOR RENT $15 monthly, Gleason Music 707 Fort 388-9632

VICTORIA SOUND CENTRE Try our Great Farfisa Professional duo portable organ, 20% off. 1315 Government St. 385-4842

GIBSON ES335TDS WITH BIXBY tone arm, excellent condition. Fender super reverb. amp. 592-1710.

BLACK AND WOOD FINISH Rogers drums 25% off TALISMAN MUSIC CENTRE 939 Yates 384-9222

LOWREY ORGANS $998 TO $4525 New pianos by Heintzman, Bell. Good used upright pianos. Woodward's Mayfair. 2nd Floor.

SOUND SOURCE MUSIC Sales—Service—Instruction 2250 Oak Bay 598-3514

PIANO TUNER AND TECHnician, $12.50. 385-2524. H. WILLIAMS

STEEL GUITAR CENTRE SOFT SOUNDS MUSIC 2031 Oak Bay 598-1524

OLD VIOLIN, USED IN SYMphony, beautiful tone, $85. 592-3660.

PIANOS FOR RENT $15 MONTH, CEC Kings Piano Service, 477-3918.

PIANO TUNER — TECHNICIAN NORMAN DUCKWORTH. 383-3083.

UPRIGHT PIANO, GOOD CONDItion, $325. 656-4069.

**77 MOTORCYCLES**

USED BIKES

1968 Harley Sportster $1995
1972 Yamaha 650 c.c. $1495
1971 BSA 650 c.c. $1150
1969 Norton 750 c.c. $1095
1970 BSA 650 c.c. $ 950
1970 BSA 441 c.c. $ 695
1971 Yam street, 250 c.c. $ 595
1971 Yam 125 c.c. M.X. $ 525
1971 Yam trail, 125 c.c. $ 450
1970 Suzuki trail, 120 c.c. $ 395
1953 BSA 350 c.c. $ 395
1970 Harley Trail, 125 c.c. $ 335
1970 Yamaha 100 c.c. $ 350
1967 Yamaha 180 c.c. $ 295

At MULLINS MARINE SALES LTD. 925 Yates Street Victoria, B.C. 382-1928

SWAP TRIUMPH HIGH PIPE for low pipe. 479-7860.

**77 MOTORCYCLES**

P—E—A—R—S—O—N World of Pleasure MOTORCYCLE DIVISION

Now for 1972 B.C.'s LARGEST H—O—N—D—A Dealer

In one year Pearson's have grown from a small "few" motorcycle sales store to become a vast merchandising complex—2nd to none in fact. B.C.'s Largest Dealer

H—O—N—D—A —only at Pearson's— Will you see row upon row of gleaming models of Hondas, every color by the score and of course every model, almost by the dozens

H—O—N—D—A OUTSELLS THE WORLD 5 to 1 Pearson's does even better

There has to be a reason.

H—O—N—D—A From Pearson's GUARANTEED FOR 1 YEAR

EVERY TRADE WELCOMED

EASY INSTANT CREDIT Bank terms available Every budget consideration

NO ONE UNDERSELLS — OUT TRADES PEARSON'S

2—3—6 BRAND NEW MOTORCYCLES To choose from

Of course PEARSON SELLS FOR LESS

H—O—N—D—A The Greatest Machine! P—E—A—R—S—O—N the Greatest Dealer!

Be Truly HONDA—HAPPY

P—E—A—R—S—O—N World of Pleasure 386-8424 — 382-2222

46 USED HONDA TRADES a few examples

68 HONDA 125
72 HONDA CT70 Reg. $400 Today $195
68 YAMAHA 180 Reg. $450 Today $345
68 NORTON 750 Reg. $500 Today $425
71 KAWASAKI 250 Reg. $700 Today $595
70 AMAHA 360 Reg. $800 Today $695
71 NORTON 750 Reg. $1400 Today $1195

H—O—N—D—A B.C.'s Largest Dealer

N—O—R—T—O—N Island's Exclusive Dealer

M—O—T—O G—U—Z—Z—I Island's Exclusive Dealer

P—E—A—R—S—O—N

"World of Pleasure" MOTORCYCLE DIVISION 3388 Douglas — 382-2222, 386-8424 9 to 9 — Sat. 'til 6 "Next to Red Lion"

TRADE YOUR BIKE ON A CAR! Call LEA WALLE NATIONAL MOTORS 384-8174

C—A—S—H all makes and models P—E—A—R—S—O—N World of Pleasure 386-8424

TRADE YOUR CAR for a H-O-N-D-A We have contract buyers waiting. See Greg Pearson, Pearson World Of Pleasure, 386-8424.

SUZUKI MOTORCYCLES Best Deals and Service We Need Your Trade-In FREDERICK MOTORS 616 Queens Ave. 383-0923

BROOKLANDS MOTORCYCLES Harley-Davidson — Honda Greeves 937 Fort 383-5926

BULTACO 250 c.c. Matrella; street trim; plus racing tank, fairing, seat; Pirellis; alloy wheels, $475. 384-1161.

SAVE $200 1972 HONDA XL250 Motocross, near new, 700 miles. $875. Also full coverage helmet, as new, $39. 479-4312.

1971 SUZUKI 125 TRAIL BIKE. 900 miles. $495. 1970 Yamaha 60cc Mini Enduro, 600 miles. $295. 652-2296 after 4.

1970 NORTON 750 CC COMMANDO "S". Smooth highway machine. Very responsive. Excellent condition. $1150. 477-3732.

1971 HUSQUARNA 250 c.c. Motocross Will consider small car in trade. Call 592-4751.

1969 KAWASAKI 350, LIKE NEW, will consider smaller bike in trade, $650 or offer. 479-5553.

1970 YAMAHA 100 TWIN; GOOD shape, low mileage, best offer. 478-2835.

MONTESA — BULTACO Victoria MOTORCYCLE Sales 382-7905 1551 Pear St.

'69 YAMAHA 250 CC. $495. CONtact Lea Walle, National Motors. 384-8174.

1970 YAMAHA 100, STREET OR trail, electric start, good condition. $340, or offers. 479-6659.

'72 750 HONDA, EXCELLENT condition. After 6, 478-5095, 932 Bray Ave.

1972 YAMAHA 175 ENDURO. 21" front wheel, knobbies, extra tire. $625. 592-9072.

750 HONDA, '70, LOW MILEAGE, extras. $1400 firm. 385-8924. Leave name and phone number.

1970 YAMAHA 360 ENDURO, good condition. Offers. 385-4186.

1968 305 YAMAHA, LOW MILEage, $350. 642-3261 after 5 p.m.

WANTED FIBREGLASS SADDLEbags. 652-1534.

'71 SUZUKI 90 HONCHO. PHONE 388-9662 after 5 p.m.

'69 650 BSA LIGHTNING, offers. Phone 478-7845.

'67 YAMAHA, 305, OFFERS. 652-2177.

1970 TRIUMPH BONNEVILLE, immaculate condition. 382-3503.

1960 BSA CHOPPER, IMMACUlate, offers. 592-2935.

**77 MOTORCYCLES**

KAWASAKI CITY WILL NOT BE UNDERSOLD 500 MACH III FOR ONLY $1195

This machine made motorcycle history for the past two years. IT'S BACK AND IT'S BETTER —Positive battery coil ignition —Hydraulic front disc brake —60 H.P. —Top speed of 124

WE WILL NOT BE UNDERSOLD ON THIS MACHINE 1972 H1 500 cc. for only $1195

Full 6 mo. warranty and helmet included

You save $242.70

We also have a good supply of 1972 HONDAS which have been traded on KAWASAKIS WE MUST CLEAR THEM Come in — Make a deal, 100 per cent financing

KAWASAKI CITY 3220 Douglas 383-9525 OPEN 'TIL 9 FRIDAY

**78 BICYCLES**

10-SPEEDS

| | | Dn. | Mo. |
|---|---|---|---|
| Eliminator | 79.95 | $10 | $4 |
| Ladies Eliminator | $84.95 | $10 | $5 |
| Firebird | $89.95 | $10 | |
| Monshee | $99.95 | $10 | $5 |
| Gitane | $125.00 | $10 | $7 |
| Gitane De Luxe | $135.00 | $15 | $6 |
| Gitane S.S. | $149.95 | $15 | $7 |

—Also agents for CRESCENT, FALCON, PHILLIPS, BOTTECH and OTHERS 3, 5, 10-SPEEDS

—1-Year warranty on all bikes

—All terms O.A.C. up to 2 years on balance.

—Over 500 bikes to choose from at MULLINS MARINE SALES LTD. 925 Yates St. 382-1928

GORDON'S SPORTING GOODS 382-5815 1030 Hillside Good stock of Peugeots, Raleighs, Apollos, Monshees, Crescent, Motobecane and BRC 10-speeds. All sizes, models, and colours. Good stock of used bikes — all sizes, all prices. TRADES WELCOME TERMS AVAILABLE

PEUGEOT — THE BIKE YOU CAN DEPEND ON. All models, sizes and colors. RALEIGHS and APPOLLOS. Full line of accessories, parts and tires. TERMS — TRADES

RUSS HAY BICYCLE SHOP 2542 Government 384-4722

ROBINSON'S!

PEUGEOTS — RALEIGHS — APOLLOS TERMS—TRADES 1307 Broad St. — 385-3429 Serving Vanc. Isl. for 43 years.

ROYAL OAK SPORTING GOODS CLOSE FOR HOLIDAYS We hope you're enjoying the good life too! Royal Oak Shopping Centre

10-SPEED, 24" PEUGEOT P.R. 10. E., tubulars, Reynolds frame, Stronglight cotterless crank. After 6 p.m., 384-2555.

GIRL'S 16" BICYCLE AND man's 3-speed, 26" bicycle, 478-7686 evenings.

2 GIRLS' MUSTANG HUSTLERS, 20" wheel, almost new, $40 each or $75 for both. 382-1835 after 5 p.m.

WANTED: LADY'S SINGLE speed bike. Good condition. Phone after 4:30 382-5286.

BOY'S 3-SPEED GOLD CCM Mustang. Good condition, $30. 385-2931.

MEN'S 10-SPEED, $75 OR BEST offer. 385-0146. After 5:30 p.m.

BOYS' 20" MUSTANG. 478-3671.

BOY'S 3-SPEED MUSTANG, new. Phone 384-4783. Priced to sell.

**80 BOATS AND MARINE**

OAK BAY MARINE SALES AND SERVICE VICTORIA'S INBOARD—O

# The Daily Crossword Puzzle

By R. A. POWER

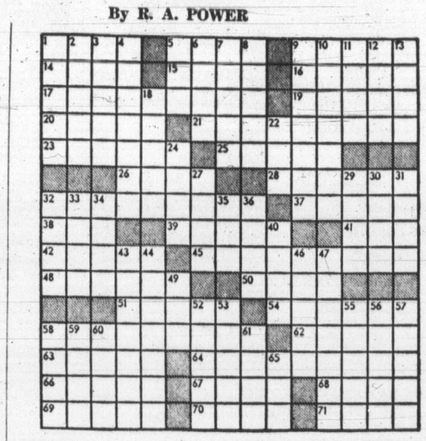

**ACROSS**

1 Structure enclosing area
8 Parent: informal
9 Ill-tempered people
14 Away from the wind
15 Century plant
16 Theatrical productions: Slang
17 Regains control of
19 Tete — —: Head to head
20 Inebriated
21 Most tempestuous
23 Steady current of fluid
25 Trail of a wild animal
26 Very short distance
28 Considers in certain way
32 Promoting growth of
37 Grasp
38 Little one: Suffix
39 Rolls eyes suggestively
41 Dress accessory
42 Small circular bands
45 Fabric sewn inside hat
48 Determines sum of
50 Pliable strand of metal
51 Owner of landed estate
54 Went on merry spree
58 Breaks into slender pieces
62 Tropical fruit
63 Defective verb
64 Lengthy intense look: 2 words
66 Be of one mind
67 River of England
68 Repeatedly
69 Card game
70 Evergreen trees
71 Establishes

**DOWN**

1 Hospital subdivisions
2 Vigilantly attentive
3 Madagascar primate
4 Thinnest
5 Mrs. Nixon
6 Pub products
7 Wines
8 Author of fables
9 Makes importunate demands
10 One on Social Security
11 To one side: Dial.
12 Small pieces
13 Let it stand
18 Emulate Petra Burka
22 Decay morally
24 European Blackbird
27 Pastry items
29 Theater group: Abbr.
30 Chinese dynasty
31 Propagative plant part
32 —Garry: Old name for Winnipeg
33 Medley
34 Forced to depart
35 Not old
36 Expanded
40 Length of shaped canvas
43 Region of Palestine
44 Malicious statement
46 British streetcars
47 Scolds
49 Remain inactive
52 Pass along a message
53 Pushed
55 Card
56 Wading bird
57 Vigorous people
58 Exchange
59 — stick
60 Lie in ambush
61 TV interference
65 Guineas: Abbr.

Yesterday's Puzzle Solved:

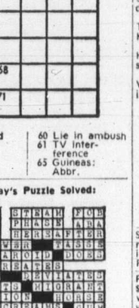


**80 BOATS AND MARINE**

P — E — A — R — S — O — N
World of Pleasure
MARINE DIVISION

Adds the Great
R — E — I — N — E — L — L
AMERICA'S NO. 1 BOAT
as an exclusive

We only have 3 in stock at the present, but we'll soon have the complete
1 — 9 — 7 — 3
Reinell line-up from
— 15 to 24 ft. —

They'll include
J — E — T — S 1 — O — S
OUTBOARDS

S — P — E — C — I — A — L
on brand new
C — O — B — R — A — S
1—O—S — outboards — Jets
'13" runabout — 16' Family
16' super — 17' Bowrider
18' Family — 18 XL Jet
19' Hardtop — 22 Explorer
— There's a choice —
— We need the room —

All models of the great
C—H—R—Y—S—L—E—R
— PRICED TO SELL —
We have customers waiting for good used outboards and will go all the way to have you cruising with Chrysler at the smallest cost to you possible.

P—R—I—N—C—E—C—R—A—F—T
ALUMINUM CARTOP
They're the finest product fisherman boat-motor package.

ALL TRADES WELCOMED

EASY INSTANT CREDIT
Bank Terms Available
Every budget consideration

P — E — A —R — S — O — N

"World of Pleasure"
MARINE DIVISION
3388 Douglas — 382-2222 — 386-8424
9 to 9 — Sat. 'Til 6
"Next to Red Lion"

GIBSON POWERCRAFT CENTRE LTD.

IDEAL SKI OR CRUISING UNIT 15½ ft. SANGSTERCRAFT, short sidewing runabout, sleeper seats, complete cover, 85 H.P. JOHNSON, 1969 model, c-w battery, box, controls, etc. 1100-lb. ROAD RUNNER TRAILER.
Excellent buy $2495

$5995 — Or near offer — $5995
19' GREW RUNABOUT, inboard-outboard, 160 H.P. MERCRUISER, and 2,000-lb. ROAD RUNNER TRAILER. Only 120 operating hours. Complete with accessories. Immaculate condition $5995

21 ft. PLYWOOD CRUISER with cover. $850

"It's the service that sets us apart!"

382-8291
2520 Gov't. (Near Bay St.)
(Formerly Coast Power Machines)

USED MOTOR
1969 MERC. 100 H.P. $1295

MADE IN B.C.
9' Alum. boat Beam 47" depth 20" $225.00
12' Alum. boat Beam 53" depth 20" $250.00
12' Alum. boat Beam 60" depth 26½" $350.00

TERMS IF REQUIRED
MULLINS MARINE SALES LTD.
925 Yates St.,
382-1928 or 382-4515

BOSUN'S CHARTERS LTD.
For a wide range of boating needs — Chandlery, Boat Repairs, New and Used Boats, compass adjusting, navigation equipment, Yacht charters and rentals, sail and power. A mile from the Swartz Bay Ferry Terminal at 10775 Macdonald Park Rd. — Phone 656-3421. Open 8 a.m. to 8 p.m. daily.

BRITISH SEAGULL OUTBOARDS
SALES — PARTS — SERVICE
3¾ h.p. Featherweight $195
6¼ h.p. Forty Plus $215
10 h.p. Silver Century $280
Silver Century plus (with clutch) $348
Long shaft models add $10
2 reconditioned models
VIC. LAWNMOWER HOSPITAL
834 Johnson 386-8338

18' CABIN CRUISER, ALL fibreglass, built-in fuel tank, extra gas tank, 75 h.p. Johnson electric starting with generator, cabin lights, overhead top, tonneau cover, mechanical steering, tachometre, speedimeter, ammeter gauge, all in excellent condition. 656-3638.

CANOES and KAYAKS
Fibreglass and poly dinghies, keystone mini outboards, oars and paddles
all and more at
BOSUN'S LOCKER
580 Johnson 386-1308

HARBOUR MACHINE LTD.
Rebuilt CHRYSLER Crown, reduction gear optional.
CHRYSLER Ace. Reduction gear optional.
230 CHRYSLER, V-8, 2:5 to 1 reduction gear.
140 H.P. HERCULES JXLD motor.
31 Erie St. 383-6555

TRITON
AIR-COOLED OUTBOARDS
with water-cooled exhaust.
4 h.p. SPECIAL $183.00
5.5 h.p. SPECIAL $199.95
7.5 h.p. SPECIAL $254.60
VIC. LAWNMOWER HOSPITAL
834 Johnson 386-8338

ORIGIN DESIGN BOATS
Fibreglass materials
Resin $6.40 gal.
867 Viewfield 384-7752

JOLLYBOAT, 18' ONE DESIGN dinghy, fast planing hull of Fox design. Full inventory for racing or cruising. Completely refinished this spring and in excellent condition throughout. Includes trailer. 592-1065.

PELAGIC PACIFIC
FIBREGLASS MATERIALS
4 Huron St. 386-1811

BOW RAILS
Tubing and Fittings
"The best for less"
PRODESTO MARINE
546 Brookleigh Rd. 658-5271
N. side of Elk Lake

24' ART CRAFT CRUISER, Chrysler Crown, sink, bunks, carpet, anchor, ladder, twin 30-gallon tanks, fully equipped, excellent condition, 3 months mooring, $3,400. 479-6310.

PEACE OF MIND
We have children's life vests, in sizes from 12 inch waists. Priced from $5.25 at
SHIP CHANDLERS (McQUADES)
1252 Wharf St. 383-1141

All make OUTBOARD REPAIRS — fast and reasonable.
MULLINS MARINE SALES LTD.
925 Yates St.
Victoria, B.C. 382-1928

20' SLOOP, FIBREGLASSED, bilge keels, 7½ outboard, Ron Mack sails, $1200. Owner transferred. Phone Bain, 383-4171 days, or Salt Spring 537-2368 evenings.

30 CRUISER COMPLETE WITH GM V-8 dinghy, TV, tape-deck, etc. Offers to $9,000. 50 Dawes St., Nanaimo. 754-2219.

12' ALUMINUM CARTOPPER, 3.5 h.p. motor, used in fresh water only and in excellent condition. 384-9140.

14' FIBREGLASS BOAT, 20 H.P. electric start motor, tilt boom trailer all in excellent condition. $995. 478-6296.

FOR SAIL, LIGHTNING, 19' EXcellent condition, $1,500. Phone 592-2915 6 p.m.-7 p.m.

34' PLYWOOD SLOOP, GOOD performer, well equipped. Priced to sell at $9,300. Phone 287-8226.

28' TROJAN CABIN CRUISER. Bargain at $12,500. Phone 385-0991 or 477-4865.

BOSTON WHALER BEARCAT Engine dealer. 2324 Harbour Road, Sidney, 656-1157.

**80 BOATS AND MARINE**

M M M M M M M M M M
MERCURY MARINE
FIBERFORM BOATS
10' to 28'
VICTORIA'S LARGEST DISPLAY OF TRI-HULLS

14' FIBERFORM, foam flotation, mechanical steering, convertible top, 1972 40 h.p. Merc and controls, 900 lb. Roadrunner trailer.
READY TO GO $2,188

16' FIBERFORM "TYEE" foam flotation, mechanical steering, 15 ga. gas tank, convertible camper top, 1972 50 h.p. Merc. and controls, 1200 lb. Roadrunner trailer.
READY TO GO $2,995

18½ FIBERFORM "BEACHCOMBER", foam flotation, conv'l camper top, 140 h.p. Mercruiser, plus many extras. DEMO BOAT.
READY TO GO $5488

'OPEN' Friday Night 'TIL 9 P.M.
WE SERVICE WHAT WE SELL
925 Yates St.,
382-1928 or 382-4515

MERC. OUTBOARDS
4 H.P. TO 140 H.P.
MERCURY MARINE
SALES and SERVICE
Cloverdale and Oak
385-1457
M M M M M M M M M M

SKOOKUM BOATS
Have probably got what you've been looking for in a DAY SAILER—DINGHY or SPORTS FISHING BOAT. We have a wide range of craft from 6½ to 15' on display at our shop on Pat Bay Highway just north of Sidney. 656-3489.

15' PLYWOOD FIBREGLASS, cover, 50 horsepower electric start 1968 Mercury. Tilt trailer, good condition, $1200, would not refuse reasonable offer. Can be seen 607 John St. Ask for Al between 8 a.m. and 4 p.m. Monday to Friday.

13'3" BOSTON WHALER COMplete with 40 h.p. Johnson, trailer and small motor bracket. Asking $1,200. Phone 283-2547, Gold River.

KING'S CRUISER — 29' In Sidney for this week only. To view phone SKOOKUM BOATS, 656-3489.

RANGER SAILING YACHTS
SEASPRAY YACHT LTD.
WESTPORT MARINA, SIDNEY
658-5465

12' ALUMINUM BOAT, $170. 10"x10" Johnson prop $10. Chrome compass, $10. Slalon ski, near new, $20. 474-6722.

CUSTOM BOAT BUILDING, ALL kinds of repairs, fibreglassing.
JENKINS MARINE
479-2244 479-6038

MARINER MARINE POWER LIMITED
Chriscraft, Universal, Owens
383-6582 21 Cadillac Ave.

ONE WELL KNOWN FISHING guide needs boat suitable for charter work. Terms preferred. 383-2866.

ALL BAY MARINA
656-3167 Sidney, B.C.
Dealer for Evinrude OMC, Volvo-Penta

18' CABIN CRUISER, PLYWOOD fibreglassed hull, 35 and 5 horsepower motors, good condition, $950. 479-4744.

COBRA CLASS SAILBOAT. VERY fast, perfect racer, or day sailer. Immaculate, must be seen. 478-8124.

SAILORS, RENT A CROWN 23 sloop, $20 a day or $125 a week. 386-6265.

12' SPORTS KING CANOE, APproximately 25 pounds weight, special, $199. S.S. Kresge.

PETE'S TENT AND AWNING, boat covers and upholstery. Call 383-8959.

23 FT. CUB CLASS SAILBOAT. Well maintained, $3400. Phone 748-8217 Duncan.

DOCTOR WANTS TO RENT MIRror sailing dinghy or similar for 2 months. 592-3814.

25' CABIN CRUISER, SINK, bunks, sleeps 4, good starter boat, $1,950. 592-4600.

14' FIBREGLASS, 35 H.P. MERcury, tilt trailer. All in excellent condition. 477-5539.

CANOE COVE MARINA
Yacht Brokerage
Sidney, B.C.656-3915

34' FEMALE DECK MOULD. 477-1316, 658-8947.

CAL 20 SLOOP, READY TO cruise or race. 478-3623.

1965 20 HP MERCURY. GOOD condition. No tank. $200. 592-0149.

FOR CHARTER — NEAR NEW 29' sloop. Phone 382-6984.

BOAT TRAILERS—ALL SIZES Al's, 214 Dundas 383-8233

24' SHARK SAIL BOAT, $4300 OR offers. Ring 477-3811 anytime.

14' OK DINGHY SAILBOAT. 477-2068

5½ HORSE JOHNSON, GOOD condition, $100. 382-6745.

8' MINI-MAXI HYDRO PLANE. $20 or best offer. 478-2825.

12' FIBREGLASS BOAT, BEST offer, 385-0146. After 5:30 p.m.

25' EX-NAVY CUTTER. $800 OR best offer. 382-8041, 6-7 p.m.

9' DINGHY, BRAND NEW, $65. 652-1774.

38' WEST COAST TROLLER FOR sale. $16,000. Phone 477-6740.

WANTED FOR PARTS 50 H.P. Mercury. 478-6137.

**80 BOATS AND MARINE**

MARINA PARK YACHT SALES LTD.

BARGAIN
17' Double Eagle, full nautilex camper top, sleeper seats, compass, speedo, 85 h.p. Evinrude, approx. 70 hrs. Tilt trailer. Package new in '71. Excellent condition. $3495.00.

Marina Park, Sidney
656-4222

FOR SALE 23'8" CABIN CRUISER, sleeps 5, 150 hrs. on motor, fresh water cooled inboard-outboard. Complete with many extras. Nothing more to buy. Includes 6½' dinghy, only $7,500. 390-4685, Nanaimo.

16' FIBREGLASSED PLYWOOD stepped hull ski boat, 50 h.p. Evinrude, 1200 lb. trailer. Looks good and ready for skiing, $400. 479-5517.

EXCELLENT FOR SKIING OR fishing, 14' Mustang, plywood with glass bottom, 40 Johnson, extras. Good trailer. Good buy at $700. 479-1178.

CHARTERS
Sailing and skippered motor cruiser. D. J. Charters, Box 2237, Sidney, B.C. 656-1511.

**92 SPORTING GOODS**

TOP GUN BUYS
12 Win. P., $89; 12 Mossberg V.R., $99; 12 Beretta O-U, $224; 12 Higgins P., $59; 36 Cap-Ball, $59; 7.63 Mauser military, $189; 22 Peacemaker, $109; 38 Spanish, $35; 357 Ruger, $139; 243 Alpine, $129; 30-06 Mahnlicher, $199; 44-40 Win., $159.

TRADES — TERMS
LAY-A-WAY
ROBINSON'S
1307 Broad 385-3429

ARCHERY HUNTERS!
SPECIAL Bow Season opens August 26th — BUCKS ONLY
ROBINSON'S—385-3429

FRANK WHITE'S SCUBA SHOP Where you have a choice of the 3 top names in diving equipment, Scubapro, AMF Voit Swimmaster, and US Divers, also the best name in Canada wet suit. 832 Flagard.

ROYAL OAK SPORTING GOODS
CLOSED FOR HOLIDAYS
We hope you're enjoying the good life too!
Royal Oak Shopping Centre

RAY'S SPORTS CENTRE
Complete Hockey School Supplies
1692 Douglas 385-6312

TANK REGULATOR AND BACK pack. Best offer. 478-7880.

ONE PAIR HEAD SKIS. 170 CM. $100 or offer. 479-5553.

**93 CAMERAS, SUPPLIES AND PHOTO FINISHING**

MOVIES
N120 movie cameras are loaded with features.
—N120 movie camera prices are going up.
—While stocks last we have a few of these superb German cameras at very special prices.
DON'T DELAY
This can't happen again. For those with the slightly lighter pockets, we have special prices on the Sankyo movie cameras.
You can't afford to buy anything until you check our service and price.
Used cameras on display now include:
BRONICA
MAMIYA
MIRANDA
ROLLEI
CANON
OLYMPUS
and many more
DARKROOM SPECIALS
Used 16x20 dryer
Used 11x14 dryer
Used E-34 enlarger and more
CHEMICALS ON SPECIAL
UNIQUE SPECIAL
Back issues of photo mags — hundreds of issues including annuals and test issues.
25c per issue
6 issues for $1
DARKROOM SPECIALS
LPL 2½ and 35 mm enlarger — a sturdy enlarger with many features including
—angled upright with friction wheel control
—extra long bellows focussing
—with one 75 mm high quality LPL lens
LIST PRICE $94.50
ELECTRIC EYE SPECIAL
$66.88
We have a lot of good reasons for selling the photo equipment we sell.
ASK US!
ELECTRIC EYE
1006 Broad St. 386-0333

IF YOU'RE NOT AN EXPERIENCED PHOTOGRAPHER — TALK TO SOMEONE WHO IS! The staff at both VPS stores will be glad to help you get better pictures . . . and our speedy processing service will get them back to you faster, for less! Color negative film processed in two days with JUMBO silk finish prints . . . only $2.99 for 12 exposure roll, $4.49 for 20.
VICTORIA PHOTO SUPPLY
1015 Douglas Street 385-3458
Hillside Centre 383-6831

COMPLETE DARK ROOM equipment, $75 or offers. 388-9464.

**93 CAMERAS, SUPPLIES AND PHOTO FINISHING**

SIMPSONS-SEARS
"Camera Counter"
SPECIALS
OF THE WEEK
"35 MM CAMERAS"
—PRAKTICA L 2.8 lens and case $49.98
—KONICA C-35 $59.98
—PETRI COLOR 35 $59.98
—PRAKTICA Super TL 2.8 lens $99.98
—MAMIYA 528 and accessory lenses $99.98
—RICOH SLR 2.8 lens $119.98
—RICOH SLR 1.4 lens $174.98
—PRATIKA LLC 1.8 lens $159.98
"ACCESSORY LENSES"
All Praktica
Pentax mount
—135 m.m. 2.8 automatic HANIMEX $54.98
—135 m.m. 3.5 SOLIGOR $54.98
—135 m.m. 2.8 PANAGOR $54.98
—35 m.m. 2.8 HANIMEX $49.98
—35 m.m. 2.8 SOLIGOR $54.98
—135 ZENITON 3.5 Preset $29.97
—200 m.m. ZENITON 4.5 Preset $49.97
"POLAROID"
—big shot camera $16.98
—Polaroid 430 $79.98
—Polaroid 440 $99.98
"MOVIE PROJECTORS"
—ARGUS Holiday dual 8 $49.97
—GAF 388 dual 8 $59.98
—GAF 488 dual 8 $79.98
—SEARS dual 8 zoom lens $99.98
—SEARS dual 8 zoom lens and slow motion $129.98
ALSO SPECIALS on small accessory items.
PHONE 388-9111
Ext. 203

HILTON
PHOTO SUPPLIES LTD.
Trans-Canada Highway
Chemainus
Vancouver Island's Finest Photo Supply Centre
Drawer 750 Ph. 246-3311

**96 RANGES, STOVES AND FURNACES**

MOFFAT EPICURE 24" ELECtric range, automatic oven timer, roasting spit, new condition, half price at $160. 656-4157.

30" WESTINGHOUSE AUTOMAtic glass door, rotisserie, stove, $95. 598-1000.

**97 FURNITURE**

DISPLAY FURNITURE
2-bedroom apt. of fine quality name brand furniture reduced to clear. Terms and free delivery. Call J. Snare, 386-2450. Eves. 382-6062 for appointment to view. Continental Home Supply.

Buy — Sell — Appraise
KILSHAW'S
AUCTIONEERS
1115 Fort 384-6441

LUNDS AUCTIONEERS
WE BUY AND APPRAISE
926 Fort 386-3308

PAY CASH AND SAVE
See Our Ad Under Miscellaneous
PANDORA FURNITURE LTD.
NEW AND USED FURNITURE
1050 PANDORA AVE.
383-6319

BRAND NEW SPANISH STYLE 97 in. gold floral chesterfield and 54 in. loveseat. Won't go in new house. Just cost $700. Will sell $550 cash. 382-8694.

SWIVEL TYPE DARK BROWN leather chair, could be used in home or office, $50. 478-4578.

HOUSEHOLD FURNITURE AND miscellaneous. 658-8897 evenings.

**97 FURNITURE**

THE FURNITURE BARN
Standard Furniture's Surplus Centre
NEW FURNITURE AT DISCOUNT PRICE

Sealy heavy duty roll-a-way cot, de luxe mattress $49.95

The standard ensemble 39" mattress and box spring buttoned headboard, complete with brackets and legs $84.95

Queen size Posture Rest mattress and box spring unit $119.95

Walnut modern 3-pce. bedroom suite, great price $ $124.95

Colonial 3-pce. bedroom suite, solid elm — beautifully finished. $249.95

Beautiful Spanish oak, bedroom suite, save now $367.00

Spanish Elegance bedroom suite, de luxe finish, twin mirrors $469.00

Tub style swivel rockers by Kroehler, clearing at $49.95

Hostess chairs, many colors to see, fabrics too $24.95

Vibrator recliner, green vinyl, adjustable control $94.95

FREE PARKING AT THE DOOOR
TRADE-INS AND CREDIT EASILY ARRANGED
STANDARD'S FURNITURE BARN
804 VIEWFIELD, ESQUIMALT
1 mile from JOHSON ST. BRIDGE, 383-5211

SINGLE HOLLYWOOD BED, AS new, fitted with Shepherd casters, including bedspread. Price $70. Phone 598-1566 after 6.

POLE LAMP; GOLD AND WHITE $20; Italian queen size bedspread with fringe, cocoa brown and white. $35. 385-6237.

FURNITURE — CARPETS
Cleaned in your home.
For free estimates call
Ambassador Home Service 382-5532

FOR SALE: TWO DAY couches, near new, $40 each. Phone 479-3731 after 5.

HUB FURNITURE
Buy and sell good used furniture. 715 Johnson 384-6425

TABLE, 4 CHAIRS, PAINTED ANtique pale green, $25. 382-1091 after 5.

CONTINENTAL BEDS WITH white vinyl headboards, hardly used good price. 478-6930.

GREGG MANUFACTURERS
of fine upholstered furniture
401 David at Turner 388-7365

**98 TV, STEREO, RADIO SALES AND SERVICE**

COLOR TV
Rent or rent to own
$16 MONTHLY AND UP
ZENITH
FLEETWOOD
HITACHI
PANASONIC
PHILCO FORD
Immediate City Wide Delivery
CALL NOW, 385-2435
24-hour phone service
MAIS FURNITURE
1821 COOK

RENT TO OWN
$18.89
1972 Electrohome 19" color TV. 3 years unconditional guarantee on all parts and labour, 6 years on picture tube.
WE SELL THE BEST AND SERVICE THE REST.
Service dept. also open
CITY CENTRE TV
3970 Shelbourne 477-6971
University Heights Mall
10 a.m.-10 p.m. daily.

1973 MODELS NOW ARRIVING
Electrohome, RCA and Zenith stereos and color TVs
ALL 1972
Stock at Special Clearance Prices
KENT'S LTD.
742 Fort St. 383-7104

SPRING CLEAN UP ON ALL 1972 models. Now you can own a 1972 Electrohome color TV for only $17 monthly or get on our rent to purchase plan on the 20" BW. TV. As low as $8 monthly. Also 25" and 26" Electrohome color TVs, available on a very low monthly basis. Clearing out all used black and white TVs as low as $25 per unit. Limited quantities. Call now, City Centre TV, 477-6971.

By the month or the year
You can rent a TV
and you'll be surprised
at how little the fee
BUTLER BROTHERS
385-3832

TV RENTALS
FROM $7.00 PER MONTH
A reliable rental service
MAIS FURNITURE
1821 Cook St. 385-2435

2 ONLY USED PORTABLE TVs from $89.50. 6-Month money back guarantee.
QUADRA-SERVICENTRE
3514 QUADRA 385-6422

2-WEEK-OLD MARANTZ 2245 AMplifier, AM-FM receiver, new $600, asking $540 or offers. Two AR4 speakers, 1-year-old, new $170, asking $115. 382-2655.

CAV ELECTRONICS LTD. Marantz, Crown, Quad, AR, Bose, Thorens, Dual, Garrard, Sinclair, Shure, GTS.
758 Yates 388-6564

THORENS TD 125, TURNTABLE, sure SME tone arm, sure V 15-2 cartridge, accoustic research amp and 2 AX speakers. Offers. After 2 p.m. 383-7639.

3-MONTH-OLD TOP OF LINE Sansui AU888 amplifier, regular $480, sell for $350. 382-0743 between 11 a.m. and noon.

HEADQUARTERS FOR CITIZEN band radios (C.B.) warehouse sales. Macdonald Furniture Mart, Pandora and Broad. 383-1171.

HUDSON'S TAPE CENTRE
NORESCO 60 watt package
Reg. $359.50 Sale $299.50
1543 Fort St. 382-0923

FS23C SONAR CB TRANSceiver, 23 channels, built-in receiver pre-amp, base or mobile. $200. 383-0749 after 6.

ROCK BOTTOM PRICES NOW ON stereo components and speakers.
ATLAS STEREO AND TV
763 Fort 385-2712

REASONABLE GUARANTEED car radio repairs. Burnside Car Radio, 350 Burnside Road East. 385-7379.

SONY TC 250 TAPE RECORDER, perfect condition, offers, mornings, 592-9659.

1977 ADMIRAL PORTABLE, working very well, first $50. 386-0710.

ONE LAFAYETTE SSB 25A BASE or mobile. One 23 channel mobile. 478-8180.

8 TRACK STEREO TAPE DECK, some tapes, original value $150. Sacrifice for $50. 385-2376.

RCA CONSOLE TV, $40. 21-INCH screen. Good condition. Black and white. 385-8057.

TV ANTENNA FOR SALE, $15. 477-4752.

YEAR-OLD PAIR OF A.R. 2AX speakers. $275. 656-3787.

1970 CONSOLE 24", A-1 CONDItion $175. Highest offer. 385-8345.

STEREO TURNER AND 2 speakers, $125. 532 Springfield.

**99 GROCERIES, MEAT AND PRODUCE**

HERE WE GO AGAIN AT THE VICTORIA MEAT MARKET
625 JOHNSON 383-9234
Where the meat is tops. The prices right. The servie fast and friendly.
Featuring a GIGANTIC Beef Sale on Gov't inspected Grain Fed Prairie Beef
ROASTS
PRIME RIBS 89c lb.
CROSS RIBS 89c lb.
RUMPS AND BAR-BE-CUE ROASTS $1.17 lb.
STEAKS
T-BONE AND WING $1.29 lb.
SIRLOIN $1.39 lb.
PORTERHOUSE $1.49 lb.
CHUCK 77c lb.
GROUND BEEF 67c lb.
FRYING CHICKEN BREASTS, IN APPROX. 5-lb. BAGS 58c lb.
WIENERS — BULK STYLE 47c lb.
SIDE BACON, SLICED OR IN THE PIECE 59c lb.
POLISH SAUSAGE 39c lb.
CUTLETS — BREADED 89c lb.
Compare anywhere
The prices on these FREEZER FILLERS
HIPS OF BEEF 77c lb.
BEEF SIDES 65c lb.
BEEF HINDS 75c lb.
BEEF FRONT 59c lb.
No charge for cutting wrapping and freezing
We reserve the right to limit quantities
Prices effective
July 19, 20, 21, 22
AL BAILEY SAYS:
When cooking meats with water
Simmer slowly
Do Not Boil
Why?
Because — As in the case of Roasting, Broiling or frying at high temperatures, Boiling tends to reduce the moisture content of the meat — Thereby causing excessive shrinkage — dryness — toughness and loss of flavour. On the other hand by maintaining a slow simmer at low temperatures — 185 deg. — you will achieve very desirably tender, juicy and flavourful results.
Congratulations to Thelma E. M. White, 973 Caledonia Ave., last weeks winner of our free 25 lb. freezer pack.

THE WAREHOUSE WHOLESALE Food Distributors, 47 Songhees Road. First turn left — 100 feet past Johnson St Bridge, and Oakcrest, 3475 Quadra. Prices effective Thurs., Fri., Sat., Open to the public daily, 9 a.m. to 9 p.m. Open Saturday 'til 6 p.m. We reserve the right to limit quantities. Canada choice, lean chuck steaks, today's best buy at 49c lb.; sliced cooked meats, Pastrami, pork and turkey, etc., 3 pkgs., 79c; New Zealand spring lamb, roast shoulder, square cut, 49c lb.; fresh lean pork loin roast, 79c lb.; double smoked Pork picnics, 39c lb.; large eggs, local, farm fresh, Grade A, 49c doz. Limit 2½ doz. with $5 order; Canada choice lean cross rib roast of beef, 89c lb.; sugar, 25 lb. bag, $2.99 with $5 order or over; Tide detergent, King size, $1.49 with 1 lb. free; Fresh No. 1 local cabbage, crisp and green, 7c lb.

FRONT QUARTER SALE
Cut, wrapped, ready for your barbecue, low, low price 55c lb.
(while supplies last)
SPECIAL SUMMER
Bar-B-Cue pack 50 lbs. $36.95
No waste and includes 20 lbs. chuck steaks.
ALBERTA MEAT MARKET
1811 Cook 383-3012

SUMMER SALE
Canada Choice, Canada good freezer beef, sides 72c lb., hind quarter 85c lb., front quarter 61c lb. Super Low Cost Market, 899 Esquimalt Road. 382-8196, open daily 9-9.

HARVEY'S MEATS
2709 Quadra 383-2031
Red brand sides of beef 77c lb.
Red brand fronts 59c lb.
Breaded pork cutlets 85c lb.
Harvey's sliced side bacon 75c lb.

SHOP AT "THE WAREHOUSE" Wholesale Food Distributors, 47 Songhees Rd.; first turn left — 100 ft. past the Johnson St. Bridge. Open daily, 9 to 9, Sat. 'til 6 p.m.

BEETS FOR PICKLING OR freezing, 10c a lb. 6-9 weekdays, 9-6 weekends. 1748 Mt. Newton X Road.

TOMATOES, LARGE 25C, SMALL 10c. 6432 Pat Bay Highway. 652-1534.

WILLIAMS QUALITY MEATS
Red brand sides 77c lb.
795 Fort St. 384-1613

FIRBANK FARM
1160 ROYAL OAK
Fresh Fruit and Produce

CHERRIES, PICK YOUR OWN, 577 Doyle Rd. $300 block Old West Road.

CULL TOMATOES, 15C LB., 652-2322.

LOGANS, FREEZER AND JAM, order now. 652-2353.

RED CURRANTS.
658-8347.

TOMATOES, MINIMUM 10 LBS., $2. 6432 Pat Bay Highway.

PICK YOUR OWN RASPBERries. 5720 Oldfield. 479-1772.

**100 MISCELLANEOUS FOR SALE**

TRAILER SUPPLIES and MISCELLANEOUS
—12 V Power Vent $24.95
—Double Sink $27.95
—Flame Master 12 V. B.T.U. furnace $79.95
—5,000 B.T.U. wagon master $79.95
—Used trailer door $37.50
—Used 3 h.p. Elto outboard $50.00
—Used 10' awning spring loaded $70.00
—1 set of trailer cushions in good condition $50.00
—New camper cushion complete at $60.00
DIV. OF DOMINION MOTORS
1812 Douglas 385-5012

COMPARE BEFORE YOU BUY
TILLICUM FURNITURE AND APPLIANCES
Tillicum at Craigflower
384-1316
Hillside Shopping Centre
382-3331

DO YOU WANT TO SAVE MONEY ON FURNITURE — APPLIANCES
ROYAL FURNITURE AND APPLIANCES
733 Johnson 388-9021

USED SEWING MACHINES
Several reconditioned portable electrics $25 to $39 with reverse stitch. 5 console electrics $39 to $69. Pfaff zig zag portable $139. Singer portable electric fully automatic with free arm $199. All 1-year guaranteed. Terms $7 monthly. Sawyer Sewing Centre, 840 Fort. 388-4228.

4-MONTH-OLD COMPLETE 24-volume Colliers Encyclopedia set with 2-volume dictionary, 7-volume science library and 10-volume Children's Classics in dark mahogany cabinet. Paid $600, sell for $500. 382-8416.

WATERPROOF CANVAS TARPAULINS
Priced from $5.95 for size 5'x7'.
IDEAL FOR CAMPING.
VICTORIA TENT AND AWNING
831 Fisgard St. 382-5215

1 BELT MASSAGER WITH WIDE and narrow belts, $55. Exercise bike, 3-speed, $50. Phone 383-4622.

LIKE NEW; OVAL ARBORITE table, $19, floor lamp $5. 382-9981.

OFFICE COMBINATION SAFE, $80. Phone 479-6814.

**100 MISCELLANEOUS FOR SALE**

USED APPLIANCES AND FURNITURE
TVs
Good Selection of Used TV
EXAMPLE 1—Electrohome console, Good working order $9.95
EXAMPLE 2 — Model 3-way 25" color combination (like new condition) value approx. $1500. A terrific buy at $599.95 (will accept good trade).
APPLIANCES
10 cu. ft. refrigerator — across top freezer, door shelves. Good condition — A good buy only $49.95
12 cu. ft. Gibson refrigerator — beautiful condition. Take it away for only $69.95
12 cu. ft. Frigidaire Zero Zone automatic defrost fridge — modern square look cabinet. Left hand door. Only $99.95
14 cu. ft. Marquette-refrigerator Zero Zone automatic defrost. Large 110 lb. Zero Zone freezer — modern square design. Spotless condition. Only $129.95
30" McClary range — oven window — fully automatic. A beauty in appearance and performance. Only $89.95
24" Viking elec. range in exceptional condition — space saver. Only $69.95
FURNITURE
1 — Hide-a-bed, color Blue Only $59.95
Brand new: assorted missmatch kitchen chairs. Take your pick. Only $3.95 ea.
MAIS FURNITURE
1821 Cook St.
385-2435

PAY CASH AND SAVE
2-Pce. chesterfield suites $119.00 to $399.00, hide-a-beds $172.00 to $199.00, high back swivel rockers $122.95, de luxe recliners $159.00, Duncan Phyfe drop leaf table and six chairs $262.50, Duncan Phyfe drop leaf tables $69.00 and $79.00, drum table $99.50, console tables $79.00 and $119.00, corner china cabinets $95.00 to $169.00, oak drop front desk $95.00, buffets $44.50 to $159.00, Vilas maple chest of drawers and complete ¾ size bed $169.00, matching six drawer dresser and chest $119.00, chests of drawers $29.00 to $79.00, baby crib $27.50, dinette suites $29.50 and up, gift items, china, floor lamps, table lamps, pole lamps and swag lamps. Refrigerators from $45. Many more in-store bargains.
PANDORA FURNITURE
NEW AND USED FURNITURE
1050 Pandora Ave.
383-6319
Closed Wednesday

MEL'S MEL'S MEL'S MEL'S
BARGAINS
Silver and chest $49.50
Silver coffee maker $50.00
3-pce. curved sectional and hostess chair $150.00
Baby's crib $24.50
Walnut twin radio beds, complete $100.00
Wheel chair $12.50
MEL'S BARGAINS
823 Pandora Ave. 384-3152
Opposite B.C. Hydro
MEL'S MEL'S MEL'S MEL'S

CLEARANCE SPECIALS
MEN'S SUITS
Pure wool worsteds, sizes 36-40. Better values reduced to $35.00.
MEN'S PANTS
Pleated pants, all wool and wool blends. Sizes 28-36 waist.
SALE — PAIR $3.98
JOHN McMASTER
1012 FORT 384-4717

At Butler Brothers TV Store
There's washers and dryers and what's more
The service is good
There is no Delay
Seventeen-Twenty Douglas
ACROSS FROM THE BAY
BUTLER BROTHERS
383-6911

SELLING EVERYTHING
Used electric motors, ½ h.p.; compressors; Hobart welder; ladders; work benches; drill press; light fixtures; scales; shelving; assortment of nuts and bolts; office furniture; safe; paymaster; refrigeration condenser units and coils; 1964 Chev. van. 384-4148, 9-5, 1803 Cook St.

URGENT BY FRIDAY, PORTable organ farfisa combo, best offer about $325. New dial-o-matic sewing machine, guaranteed, value $170. Best offer over $100. Diamond ring, appraised $400. Best offer over $125. Also '63 Acadian $350. 746-6957. Can see in Victoria Friday 9 to 12 only. 384-7946.

DE LUXE PUSHBUTTON range, $60. Lazy-Boy chair, $70. Tea wagon, $40. Platform rocker, $35. De luxe Westington washer and dryer, $120. Barbecue with electric rotisserie, $12.50. Shoosmith and accessories, $275. Wilton Rug, 9x10½', $40. Drapes, cover 70" $60. 477-6840.

40" MOFFAT PROPANE STOVE and 25 gallon glass lined propane hot water tank. Both in excellent condition, will deliver. $90. Single bookcase bed, $10. Table and 4 chairs, $20. High chair, $15. 2 fridges, sink, doors, odds and ends. 479-4312.

WE BUY AND SELL YOUR good used furniture, hide-a-beds, chesterfields, or what have you? Call Happy Harry's, (Div Better Buy.). Quick appraisals. 385-4146 days, 388-9567 evenings.

BICYCLE, FIRESTONE, 10-speed, conventional style, excellent condition, $25. Lawn mower, gas, rotary, 1 year old, excellent condition, $35. 382-8457 after 4.

DUMONT TV, $35, BOX SPRING and mattress, $55. Wringer washer, pole lamp, ski bells, canoe paddles, treadle sewing machine, handmower, trilites, electric heater. 477-5997.

12' BOAT, $65; CHAIN SAW, $75; Model "A" wire wheels, and axle; heavy truck hand winch, offers. 30.06, $75. House trailer, $600. Wanted, hunting bow, boat trailer, salmon gear. 386-7679.

REMINGTON PORTABLE TYPEwriter, $35. Single box spring and mattress with legs, $20. Armless chair, $20. Two-piece set McBrine luggage, $30. 598-0239.

BLONDE BEDROOM SUITE, Hollywood bed, firescreen, near new. British India rug, various rugs, lamps, student desks, chests, wardrobe, etc. 592-6018.

SACRIF

## 103 MISCELLANEOUS WANTED

MONEY IN A HURRY
CASH LOANS on tools, guns, musical instruments, cameras. We BUY also WEAPONS, INSTRUMENTS, etc., for READY CASH
B-J TRADING CENTRE
OPPOSITE Pet Shop
417 Johnson St. Tel. 383-9513

SIDNEY BARGAIN HOUSE
We pay top prices for goods of all descriptions, from a handfull to a house full. Furniture, tools, appliances, glassware, dishes, etc. Our specialty is antiques. 2379 Beacon Ave., Sidney. 656-3621.

KILSHAW'S
AUCTIONEERS
Buy — Sell — Appraise
1115 Fort 384-6441

WANT TO DISPOSE OF YOUR good used furniture, chesterfield, appliances, stereo, TVs etc. quickly? Call Happy Harry's (div. Better-Buy). 385-4146 days or 388-9567 evenings.

THE SALVATION ARMY
Needs your re-useable clothing, furniture and household goods. "Help us to help others". Family Thrift Stores, Victoria, Sidney and Langford. For pickup 385-3295.

LUNDS
AUCTIONEERS
APPRAISE AND BUY FOR CASH
926 Fort 386-3305

FAMILY TRADING LTD.
Cash for furniture, tools, appliances, guns, etc.
731 Goldstream 478-5531
Mon. - Fri. 9 a.m. - 6 p.m.
Sun. 1-5 p.m.

IMMEDIATE CASH
We buy good used furniture, appliances, TVs, etc. BETTER-Buy, days 385-4345 or Eves. 383-6280.

WINCH, STEEL CABLES, FRAMERS — wall jacks, skill saw blades, 30" culvert building material. 382-5929.

SPOT CASH
For good furniture-appliances
ROYAL FURNITURE 388-9021

WE BUY YOUR FURNITURE, household goods, pictures, tools etc. Best cash prices. 384-0462.

GOOD BOOKS ALWAYS BOUGHT
HAUNTED BOOKSHOP
845 Fort 382-1417

WANTED: OAK WARDROBE. Hobbies magazines, Edison phonograph, 384-2027.

ANY OLD JEWELLERY, RINGS, old gold, watches, small boxes, etc. Bygone's, 1034 Fort. 383-8023.

TENT AND CAMPING EQUIPMENT in good condition. Phone 384-6674.

3"X6"X½" FIREPLACE TILE; long stainless steel sink clamps. 383-0724, 383-8828.

STROLLER, HIGH CHAIR, AND car seat, in good condition. 388-5285.

STEREO COMPONENT SET, reasonable, good condition. 478-2063.

MAXWELL HOUSE STAMPS, Sifton, Cunard, Champlain. 598-4684, 384-3021.

KITCHEN PEDESTAL TABLE, boys' size 6 or 7 leather Adida track shoes. 652-2859.

SMALL DINING TABLE AND 4 chairs in light walnut. 592-3800.

WANTED: 2-MAN RUBBER raft. 478-2563.

14-QUART PRESSURE COOKER, canner, bridal Rose china. 86-4493.

WANTED: USED FIRE BRICKS 652-1534.

WANTED — SIZE 3 OR 40 black tuxedo. 388-6135.

MEDIUM-SIZE 4-BURNER PROPANE stove. 385-7337.

WANTED: CHAIN SAW, POWER hammer, and fans. 82-5929.

FRIDGES, FREEZERS BOUGHT. 384-7813. All-Temp.

NON-WORKING TV'S WANTED. Will haul away free. 386-0710.

SQUARE DEAL BUYS
383-1221 1172 Hillside 383-1601

10 SPEED BIKE, CAR VACUUM. 592-2997

## 100 MISCELLANEOUS TO RENT

NEW IN JAMES BAY: GOLDstream Rentals, Victoria Ltd. Household and contractor tools and equipment. Corner of Montreal and Kingstin Street. Monday to Saturday, 7:30 a.m.-5:00 p.m. 385-4514.

RENT TO OWN
NEW SEWING MACHINES
Domestic and Industrial
SAWYER SEWING CENTRES
840 Fort St. 388-6228

CHEMICAL TOILETS
For special events, picnics, construction sites. Phone ACME Septic Tank Services Ltd., 478-6953.

FREEZERS FOR RENT — Phone Butler Brothers, 1720 Douglas St. 383-6911.

## 115 SWAPS

ANYTHING TAKEN IN TRADE as part or full payment on new or used cars. See GORDON PHILLIPS, NATIONAL MOTORS, 384-8174.

NEWER 3-BEDROOM HOME, 2 kitchens, 3 bathrooms, unique rumpus room. Equity $20,000 What have you got? 658-8742.

14' BOAT AND TRAILER FOR tent trailer. Phone 386-6589 till 5:30, 387-2456 after 5:30.

1964 PLYMOUTH, 6, AUTOMATIC, just tested, $400. Will trade for tent trailer. 479-7955.

'59 PLYMOUTH STATION wagon, swap for best boat offered. 382-1625.

SWAP FRIDGE FOR GOOD VACUUM, 1410 Harrison.

# THE ACES ON BRIDGE

**World Champions**

by IRA G. CORN JR.
TEAM CAPTAIN

A. E. (Bud) Reinhold of Chicago, owner of a stable of race horses which have run in both this country and abroad, has added tournament bridge to his love of exciting sports. In racing, his horse Big Brown Bear ran in the 1972 Kentucky Derby and finished a respectable eighth. In bridge, Bud Reinhold managed to finish on top with his analysis and play of today's unique slam hand.

**Vulnerable: Both**
**Dealer: South**

NORTH
♠ K J
♥ 8 5
♦ K 8 4 3 2
♣ K Q 5 3

WEST
♠ 10 8 7 5 2
♥ A J 6 4
♦ —
♣ J 9 6 4

EAST
♠ 9 6 4 3
♥ Q 10 9 7 2
♦ J 10 7 6
♣ —

SOUTH
♠ A Q
♥ K 3
♦ A Q 9 5
♣ A 10 8 7 2

The bidding:

| South | West | North | East |
|---|---|---|---|
| 1 ♣ | Pass | 1 ♦ | Pass |
| 3 ♦ | Pass | 5 ♣ | Pass |
| 6 NT | Pass | Pass | Pass |

Opening lead: Five of spades.

The bidding was spirited but accurate. South showed a fine hand by his jump raise to three diamonds and North jumped to five clubs at his turn to how good values and an excellent club fit. The final jump to six no trump was made to protect a lead through South's vulnerable major suit holdings.

After West leads a spade the contract appears a "pianola." Any decent break in both minor suits yields 12 tricks and a scored slam.

However, Bud has seen many unusual finishes in horse racing as well as in bridge and he took out insurance against very bad breaks.

He won the spade with his queen and led a low diamond to the king. This was a safety play against all four diamonds in one hand. If West had them all nothing could be done. If East had them, it was inperative to keep the A-Q-9 over the J-10-x to pick up the suit without loss.

Having crossed the hurdle in the diamond suit, Bud repeated his safety measures in the club suit. He took a diamond finesse and then, reasoning that West did not hold two voids, he laid down the club ace. This revealed the bad break and also made it possible to finesse twice against West's club holding to bring in the entire suit.

A very unusual hand and a fine result. Two very unlucky breaks in the minor suits overcome by recognizing the dangers and planning the play to cater to bad breaks.

Good marks to Bud Reinhold. The slightest slip and the slam would have been lost.

Copyright 1972 by United Feature Syndicate Inc.

## 117 ANTIQUES

KILSHAW'S
Buy for Cash
Appraise for all purposes
1115 Fort 384-6441

ONE HIP BATH, ROUGH TO look at but old, $50. Also old washing machine, good shape, complete with wringer (hand driven), $35. 1050 Wharncliffe Road, Duncan, phone 748-6535.

1909 VERY FINE INDIAN HEAD U.S. $10 gold piece. $65 or offers. 382-2655.

CASH FOR ANTIQUES AND OLD things. Bygones, 1034 Fort. 383-8023

CANADIANA BLANKET BOX and wash stand. 598-3184.

## 120 GARDEN SUPPLIES

### Fertilizer

WHY PAY? CHICKEN MANURE, no charge. Oaks Poultry Farm, 880 Downey Road, Sidney. 656-2485.

EXCELLENT GARDEN HORSE manure, old or fresh, 6 yards, $18, delivered. 592-3660.

SIDNEY DUCK FARM. 656-4412. Duck manure, 80c bag, delivered.

### Plowing, Rotovating and Cultivating

GORDON'S TRACTOR SERVICE. Rotovate, level, cultivate, plow, disc, post holes, loading and hauling, top soil, fill, manure, custom haying. 652-2759.

COOPER'S TRACTOR SERVICE Gardens, yards tractor, rotovated, plowed, cultivated and levelled. Mowing. 382-9316.

CENTRAL SAANICH TRACTOR Rotovate, plow, cult, level, etc. Loader, post holes and mowing. 652-3306.

DON'S TRACTOR SERVICE Rotovate, plow, cultivate, mow, loader and truck, blade. 477-3913.

C. STARCK, ROTOVATING brush and grass cut, post holes etc., loading and hauling. 479-3137.

### Top Soil, Rocks and Fill

BLACK TOP SOIL FOR SALE Delivered, $4.50 per yard. Minimum 4 yards. Picked up Forest Rd. in Gordon Head, $3.50 per yard. Call 383-0957 between 9 and 11 a.m. or 5 to 7 p.m.

REALLY GOOD TOP SOIL, CONTACT LAYRITZ NURSERIES 384-6943

SAND, GRAVEL SUPPLIES, used red bricks and clay fill. O.K. Trucking Co. Ltd., 386-3414.

A-1 CLAN TOP SOIL 478-3668

## 125 PETS AND SUPPLIES

GOING UP-ISLAND
Give your dog a pleasant holiday at the Good Shepherd Pet Resort. Large exercise runs, excellent care. 743-5569. Island Highway, Milnaby.

WANTED: A GOOD HOME FOR young male grey and white cat. His young gentleman keeps himself spotless and has an affectionate nature. 592-7574 after 5:30 p.m.

PERSONALIZED BOARDING—Haswood Kennels—The Holiday Resort for the fastidious pets, located in pleasant country atmosphere. 478-4082.

KASCO DOG MEAL NOW AVAILable from official distributor: Southern Vancouver Island Barkers Pet Stores, Victoria and Duncan.

TYRRELL'S DOG AND CAT food now available from official distributor. Southern Vancouver Island Barkers Pet Stores, Victoria and Duncan.

DOGS BOARDED — AL-AN KENnels Req'd. Second best only to the dog's own home. A. V. Andersen, Munn Road. 479-5510.

MOVING, MUST SELL purebred St. Bernard, male, 3 years, $100 if possible to a GOOD HOME. 652-3176.

BLACK MINIATURE POODLE puppies, registered, $100. Terms, $25 monthly. Maydon Kennels, 743-2493, Duncan.

BEAUTIFUL PUPPIES, MOTHER indiscreet registered German Shepherd, $10. 478-7538.

IRISH SETTER PUPS, CHAMpion sire. Show, field, pet. Shots, registered. From $150. 652-2228.

AFGHAN PUPPIES, SHOW, OR pets, champion sire, three left. 479-3621.

REGISTERED, MALE, SAMOYED puppy, 10 weeks, $135. Terms. 479-6524.

NAPOLEON AND JOSEPHINES seal point Siamese kittens, are of age to leave home. 478-6930.

ONE POODLE PUPPY, 9 weeks, also rabbits all colors. 479-1058.

AKC REGISTERED SHOW QUALIfy poodle puppies, ready to go July 16th, $10 will hold. 382-8694.

FREE 6 WEEKS OLD FEMALE kittens. 477-5948.

FREE KITTENS TO GOOD home. 598-4769.

BLACK AMERICAN COCKER, 2 years old. Needs home. 592-4942.

HEATHERBELLE SCOTTISH Terrier Puppies, 479-2651.

SEALPOINT SIAMESE CAT, FEmale, $10. 478-6289.

FREE TO GOOD HOME: MALE kitten, 12 weeks old. 1410 Harrison.

PUPPIES FOR SALE, $5 EACH. 479-7400.

PEKINGESE - COCKER CROSS puppies, 478-1879.

FEMALE PUPPY, PART SPANIEL mother, $5. 652-3997.

## 125 PETS AND SUPPLIES

LOVELY PUREBREAD MALE German Shepherd—7 months old. $45. 479-5929.

REGISTERED SHELTIE PUPpies with shots. 10 weeks old. Nice family pets. 658-8543.

BEAUTIFUL HEALTHY KITtens, house trained, free to good home. 388-9488.

7-WEEK OLD BOXER CROSS puppies for sale. 384-8989.

## 127 CHICKS, POULTRY, HATCHING EGGS SUPPLIES

8 LAYING PULLETS AND 1 rooster. Purebred Rhode Island Reds; also 13 Rhode Island Red Cross hens. 658-8278.

PEKING DUCKS, FIVE MONTHS old. $2.00 each. 479-1217.

## 128 LIVESTOCK SUPPLIES AND EVENTS

WANT TO TREAT YOUR HORSES?
For hi-energy horse mash or pellets, see us at
BUCKERFIELD'S
504 Pandora 7181

FOR SALE: BEAUTIFUL APPAloosa colt, son of Adam Navlio Prince, $500. Also good riding and breeding mare. $250. Riding tack. 384-2835, 2-7 p.m.

JULY 21ST, HORSE DISPOSAL sale, all breeds: on Fineman Rd., Courtenay. Consignments accepted up to sale time. Phone 337-5224, 334-3095.

METCHOSIN, LUSH PASTURE, shady ponds, water, supervision, $20 monthly. 478-2301.

5 ACRES OF FENCED PROPERty with barn, Gordon Head area, $50 monthly. 383-8014.

FOR SALE: PUREBRED CHAROlais bull, 2½-year-old, $650. 656-4441.

THOROUGHBRED MARE, RETIred from track, would make excellent brood mare. 656-1993.

HAY FOR SALE, NOT RAINED on. $35 per ton. 652-1620. No Sunday business.

FEED POTATOES, $15 PER TON. 6858 Pat Bay Hwy. 652-1582.

FOR SALE: BALED HAY IN field. 479-6315.

7-YEAR-OLD MARE, GOOD WITH children, $75. 656-3209.

CATTLE HAY, BALES, $30. 652-1782.

## 130 HEAVY EQUIPMENT AND MACHINERY

JOHN DEERE BACK HOE series 400, 2400 hours, very good condition. 386-1270.

## 135 FARM IMPLEMENTS

AUCTION SALE
Farm Machinery
Duncan Farmers Auction
Sat., July 22, 10 a.m.
Consign your machinery now. Phone 748-9396.

JOHN DEERE WAGON, MOWER Conditioner, 6 ton hay trailers with Gooseneck to tow with your pickup and tilt deck unloading. VICTORIA JEEP Hillside at Rock Bay.

## 150 CARS FOR SALE

N
N — N
N — N
N — 68 — N
N — N
N — YEARS SERVING — N
N — N
N — VICTORIA — N
N — N
N — N
N — N
N

NATIONAL
CHRYSLER-DODGE
DODGE TRUCKS

'63 VALIANT, slant 6, at., Ebony, black. Ideal second car. $995

'68 FAIRLANE sdn. Tropical turquoise. One owner. $1695

'67 DODGE DART, slant 6. At. Lovely shape. Metallic blue. $1595

'69 ALPINE Fastback G.T. Sporty runabout, twin carbs. $1695

BOTH SIDES OF THE
800 BLOCK YATES ST.
384-8174

FIAT
CONVERTIBLES

71 FIAT SPIDER. Brand new set of Michelin radial tires, custom radio, low mileage local car in excellent condition.
ONLY
$2175

70 FIAT SPIDER. An exceptional buy, this car has had only one owner and runs extremely well.
ONLY
$1745

BRIAN HOLLEY FIAT
3319 Douglas at Cloverdale
Phone 384-1161

FIAT

GOOD OR BAD CREDIT
NO INTEREST CHARGED
Let us help re-establish your credit. We finance anyone — separated, divorced, single, male or female.
We guarantee delivery in 10 minutes. Buy and pay same location.
INSTANT "no-red-tape" credit.
Palm Motors Ltd., 854 Pandora.
Walk in Drive out

1971 ELDORADO CONVERTIBLE, immaculate, black with red interior, loaded including air conditioning. Private sale. Call 386-2450.

'64 CHEV. IMPALA 2-DOOR hardtop, white with red interior, 327, 3-speed, chromies. $1000. 383-3902 after 5 p.m.

MUST SELL THIS WEEK, 1964 Chev. Impala, with mags, 332 Springfield, anytime, open to reasonable offers.

1961 VOLKSWAGEN, EXcellent condition. New brakes, rebuilt engine, new tires. Phone 383-2119 after 6:30.

GEM MOTOR SALES
1968 VOLKSWAGEN Deluxe automatic $1395
480 Esquimalt 385-4511

'66 PONTIAC CONVERTIBLE V-8, A.T., radio, original. Best this at only $879.
PALM MOTORS LTD. 854 Pandora

1961 PONTIAC TEMPEST 4-DOOR sedan standard, new rubber, reasonable. Call 592-6030 before 6:30 p.m. or after 9 p.m.

## 150 CARS FOR SALE

CORNELL
"CHEVROLET
COUNTRY"

"PUTTING YOU FIRST
KEEPS US FIRST"

BUYER BENEFITS!!
—Free exchange privilege
—2-year written warranty with every car
—Take it to your favorite mechanic
—All cars Gov't tested
—100% financing

1971 Toyota Sprinter, 4 speed $1895

1970 Chevrolet Impala, 4 door, hardtop, fully powered, equipped $2995

1969 Chevelle Concours station wagon, V-8, automatic transmission, power steering, brakes, radio $2895

1968 Buick Skylark, 2 door, hardtop, V-8, automatic transmission, power steering, brakes, radio $2795

1968 Ford Cortina station wagon, 4-speed $1195

1969 Simca, 4 door, 1100, 4-speed $995

1967 Thunderbird, 2 door, hardtop, fully powered including windows, tilt wheel $2695

1966 Pontiac, 2 door sedan, V-8, automatic transmission, power steering, brakes $1295

1965 Falcon, 4 door, good transportation $795

1964 Valiant "Slant 6", automatic transmission, radio $895

1963 Studebaker Daytona, 2 door, hardtop, V-8, 4-speed, bucket seats, real sharp. A rare one $895

CORNELL CHEV-OLDS
3050 DOUGLAS STREET
(Opp. Mayfair)
385-5777 — 'til 9 p.m.

## 150 CARS FOR SALE

SUBURBAN
N
O
R
T
H
ON DOUGLAS

SAFE BUY
USED CARS

1972
COURIER pickup with Buccaneer camper. Sleeps 4. Stock 2-439
$3850.

1972
MONTEGO G.T. 2-door hardtop. V-8, automatic transmission, radio, power steering. Stock C 20442A.
$4065

1972
CORTINA 4 door, 4 cylinder standard, vinyl roof. Stock 2-171.
$2450

1972
TORINO SQUIRE 9-passenger wagon. V-8, automatic transmission, radoi, power steering, power brakes, roof rack. Stock P20639.
$4940

1971
PINTO 2-door, 2000 automatic. Radio, roof rack. Stock P20133.
$1900

1971
FORD GALAXIE 500 4-door, V-8, automatic, radio, power steering, power brakes. Stock P20252.
$2950

1971
COUGAR convertible. V-8, automatic transmission, radio, power steering, power brakes, maroon. Stock 20434B.
$4050

1971
MARQUIS Brougham, fully equipped, with air.
$5650

1970
THUNDERBIRD, 4-door Landau, fully equipped, with air.
$4550

1970
MONTEGO 2-door hardtop, V-8, automatic, radio, power steering. Stock P20703.
$2350

1968
FORD Country Squire, station wagon. V-8, automatic, radio, power steering and brakes. Stock P12036A.
$2000

1969
FORD ranch wagon. V-8, automatic. Stock P20635.
$2350

SUBURBAN
on Douglas
Wide open till 10 p.m.
Monday to Friday
6 p.m. Sat.
386-6131

1970 PLYMOUTH FURY II 2-door hardtop, vinyl roof, power steering, power disc brakes, radio, Uniroyal Masters, trailer hitch. Have company car. Asking $2795. 388-5090 after 6 p.m.

1972 CORTINA 2-DOOR, RED, mag wheels, radio, fog lights, perfect shape, only 7,600 miles, balance of warranty. A real buy for someone at $2100. 385-8992.

1964 CHEV IMPALA 2-DOOR hardtop, bucket seats, console shift, $600 firm. Also '61 Volkswagen, good shape, $400 firm. 478-7850.

1966 PONTIAC SUPER SPORT 2-door hardtop, power steering, power brakes, bucket seats, first-class condition, $1275 or $61 per month. Phone 385-0031.

1969 PONTIAC PARISIENNE 4-door hardtop, power brakes, power steering, radio, automatic, A-1 condition. Must sell. Victoria Press Box 314.

1963 RAMBLER 4-DOOR, GOOD running order, good body, good rubber. Will sell for only $245. 652-2829.

CAMPERS SPECIAL
1966 Volkswagen van, panelled interior, excellent condition, roof racks. $900. 384-2824 or 384-4340.

1959 CHEV. IMPALA, 4-DOOR hardtop, 6 standard, radio, $100 or best offer. Phone after 5:00 p.m. 478-1686.

1965 CHEV. IMPALA SUPER Sport, 327, cu. in. 2-door hardtop. Immaculate, $1,395, firm. Call 386-1764, 658-5075, 382-6360.

'67 PLYMOUTH AT, VERY CLEAN original throughout. Two days only. $701.
PALM MOTORS LTD., 854 Pandora

1967 IMPERIAL CHRYSLER 4-door hardtop, has everything, top condition. 382-9689 or 382-4270 evenings.

1966 VAUXHALL VIVA 2-DOOR SL, standard transmission, low mileage, as new condition, $100 firm. 383-7807, 384-0196.

1969 FIAT, EXTRA LOW MILEAGE, excellent condition, $1325. Must be seen. 383-8093.

1964 VW, NEW FRONT END, clutch, brakes, tires, rebuilt engine. Leaving town. $800. 383-3004.

BEAT THE HEAT
1965 Chevelle convertible, radio, $650. 592-6028.

1968 RENAULT AUTOMATIC perfect condition, $900. 30,000 miles. 598-3090.

1965 VALIANT CONVERTIBLE, $650. 385-1097.

SUNBEAM ALPINE HARDTOP, $800. 479-6582.

1962 CHEV WAGON, BIG 6, hitch, radio, $325. Phone 477-3083.

## 150 CARS FOR SALE

METRO
TOYOTA
LTD.

— WAGONS —

1970 FORD WAGON, V-8, AUTOMATIC, POWER STEERING, POWER BRAKES, RADIO.

1970 BUICK SPORT WAGON, V-8, FULLY POWER EQUIPPED.

1969 OLDS VISTA CRUISER. FULLY POWER EQUIPPED.

1966 FORD COUNTRY SQUIRE, V-8, AUTOMATIC, POWER STEERING, POWER BRAKES.

1961 RAMBLER WAGON. RADIO.

1965 FORD WAGON, V-8, RADIO.

1967 ACADIAN WAGON, V-8, AUTOMATIC.

— CONVERTIBLES —

1969 BUICK SKYLARK G.S. CONVERTIBLE, FULL LUXURY POWER.

1969 CUTLASS CONVERTIBLE, V-8, AUTOMATIC, POWER STEERING, POWER BRAKES, RADIO.

1967 BUICK SKYLARK CONVERTIBLE, V-8, AUTOMATIC, POWER STEERING, POWER BRAKES, RADIO.

1969 OLDS. 442 CONVERTIBLE. V-8, 4-SPEED, POWER BRAKES.

— HARDTOPS —

1968 MUSTANG, V-8, AUTOMATIC, RADIO.

1969 FIREBIRD, 350 V-8, 4-SPEED, POWER BRAKES, RADIO.

1969 MUSTANG FASTBACK, V-8, 4-SPEED, RADIO.

1968 BEAUMONT 2-DOOR HARDTOP, V-8, AUTOMATIC, RADIO.

1967 COUGAR XR7, 4-SPEED, BUCKET SEATS, CONSOLE SHIFT, RADIO.

1966 MUSTANG, V-8, AUTOMATIC, RADIO.

— IMPORTS —

1971 KARMANN GHIA, RADIO.

1967 VOLKSWAGEN DELUXE, RADIO.

1967 CORTINA 2-DOOR, 4-SPEED, RADIO.

1971 DATSUN 2-DOOR, 4-SPEED, RADIO.

1967 TOYOTA CROWN SEDAN, 4-SPEED.

1969 ENVOY EPIC 2-DOOR, 4-SPEED, RADIO.

1969 DATSUN 4-DOOR WAGON, 4-SPEED, RADIO.

1971 VOLKSWAGEN BUS. ECONOMICAL FAMILY TRANSPORTATION.

Many more units to choose from.

All units are fully reconditioned and Government Safety Inspected for your protection.

Remember at METRO all reasonable offers will be accepted.

Cash — Trade — Terms

METRO TOYOTA LTD.
624 Finlayson
386-3516 386-3517

1973 CHEV K-5 BLAZER 4-WHEEL drive, power steering, P.B. Air conditioning, tilt steering wheel, custom tack. Radio tape deck. 8—10 inch American mags. 8 stagger block traction tires. Willing to take trade, priced for quick sale. Phone 746-7093, between 5 p.m. and 8 p.m.

'60 VAUXHALL. REBUILT motor, brakes, new clutch, good condition throughout. $425 or offers. 1—1190 Rock Street, 385-6450.

1960 DODGE, PIONEER, TWO door, slant six, slightly damaged. Four nearly new tires. Current licence. Any reasonable offer. 385-3658.

1965 CORVAIR MONZA 2-DOOR hardtop, automatic, radio, buckets, tested, excellent condition, ideal ladies' car. $650. 382-6470.

1965 VALIANT 2-DOOR HARDtop, V-8, automatic, radio, new tires, tested, bargain $775. 382-6670.

1965 EPIC, $585.
AT ART'S CAR SALES

'68 COUGAR, 3-DOOR, HARDTOP, 3-speed, standard, 302, $1750. 385-4636, evenings.

1972 TOYOTA COROLLA, 4-DOOR, automatic, radio, 5,500 miles. Excellent condition. Offers. 386-4783.

1966 RAMBLER, $585.
AT ART'S CAR SALES

'69 COUGAR, FULLY EQUIPPED, $1995 or payment of $80 per month. 385-0031.

1958 IMPALA, NEW 283, NEW Vet clutch and plate and tires. 386-2756.

CONVERTIBLE, 1962 CHEVY II. Very clean. 384-6962 or 386-2774.

1965 FORD FALCON CONVERTible. Offers. 383-6304.

1964 RAMBLER V-8 AUTOMATIC, must sell. Best offer. 384-6637.

1966 BARRACUDA, EXCELLENT condition. 382-6519, 478-4527.

'60 FORD SEDAN, $75. TESTED, call 382-4627. Good running order.

## 150 CARS FOR SALE

ENSIGN
CHRYSLER PLYMOUTH
DOWNTOWN
YATES at COOK

—CHRYSLER
—PLYMOUTH
—VALIANT
—FARGO TRUCKS
—USED CARS

'62 VALIANT 4-door sedan.
SALE PRICE $395
No down payment
20 payments of $26

'63 MERCURY 2-door sedan. Standard transmission.
SALE PRICE $395
No down payment
20 payments of $26

'64 FORD Galaxie 500 4-door hardtop, V-8, automatic transmission, power steering. Custom radio.
SALE PRICE $695
No down payment
30 payments of $32

'64 FORD FAIRLANE 500 4-door station wagon. V-8, automatic transmission, custom radio.
SALE PRICE $695
No down payment
30 payments of $32

'66 CHEV. BISCAYNE 4-door sedan. 6 cylinder, standard.
SALE PRICE $895
No down payment
30 payments of $40

'67 VOLKSWAGEN 1600 sedan.
SALE PRICE $795
No down payment
30 payments of $36

'69 DATSUN de luxe sedan, 4-speed transmission. Bucket seats.
SALE PRICE $1095
No down payment
30 payments of $48

ENSIGN
CHRYSLER-PLYMOUTH
DOWNTOWN
YATES at COOK
386-2411
Open weekdays 'til 9

XXXXXXXXXXXXXXXXXX
RM RM RM RM RM RM
XXXXXXXXXXXXXXXXXX

EXCEPTIONAL
CONDITION!
GUARANTEED!

67 RAMBLER REBEL SEDAN, 6 cyl., automatic.

67 AMBASSADOR SEDAN, V-8, automatic, radio, power steering, brakes, radio, etc. One owner.

GUARANTEED!

REG MIDGLEY'S
AMERICAN MOTORS
736 CLOVERDALE AVE. 385-8754

XXXXXXXXXXXXXXXXXX
RM RM RM RM RM RM
XXXXXXXXXXXXXXXXXX

WILLE MOTORS

DE LUXE Dune Buggy $1895
'70 FIREBIRD 400, 4-Sp. $3495
'69 CHRYSLER 2-Dr. Ht. $2695
'69 BARRACUDA Fastback $2495
'69 PLYMOUTH S. Wagon only 15,000 miles $2295
'68 DODGE Monaco $2950
'68 TORINO GT Fastback $2395
'68 ROADRUNNER 383, 4-Sp. $2395
'68 CUDA "The Baron" $2495
'65 DODGE Slant 6. Special — $495
'65 COMET Calente 2-Dr. Ht. $1095
'64 ANGLIA 57,000 miles $495
'62 COMET 58,000 miles $495
'60 VAUXHALL — First $95

Backed by one of the ISLAND'S LARGEST SERVICE CENTRES
3240 Douglas 382-2313

1965 BUICK SPECIAL, 310 motor, Hurst transmission Hurst stick, Z-28 clutch, new Mickey Thompson tires — 12" American racing mags, new air shocks. $1000 or closest offer. 384-1493.

'70 DODGE POLARA, V-8, automatic, heavy duty cooling and suspension, $2195. Will take Chevelle V-8 or equivalent in trade. 3667 Carey Road. 479-6421.

'63 RENAULT GORDINI. GOOD body, had some engine work. Tested 'til May '73. Needs transmission work. Also spare engine with new clutch. Offers 479-8747.

1971 4-DOOR OLDS HARDTOP, like new, Sienna with beige vinyl roof. Beige interior, all power, fully equipped, private. Excellent buy at $3900. Call 598-5407.

STATION WAGON, '66 FORD 8, top condition except for paint job, $1050. Easy terms. 386-4488.

## 150 CARS FOR SALE

—HORWOOD MAZDA—

1972
MAZDA 616 $2395

1971
MAZDA 616 Cpe. $2295
MAZDA 1500 $2095
TOYOTA 1200 $1795
MAZDA 1200 Sdn. $1745

1970
AUSTIN 1300 $1695
CORTINA G.T. $2195
M.G. Midget $2195
MAZDA 1200 Sdn. $1395

1969
MAZDA 1500 S.W. $1645
DATSUN pickup $1395
VOLKSWAGEN (Auto.) $1595
MAZDA 1200 Cpe. G.T. $1595
CORTINA 1600 $1495
MAZDA 1200 (radio) $1395
MAZDA 1500 sedan $1595
VOLKSWAGEN S.W. $1595

1968
FIREBIRD, V-8, A.T. $2645
VOLVO 144S A.T. $2295
PONTIAC 2 plus 2 HT. $2195

1967
VOLKS. 1500 F.B. $1295
PONTIAC $1295
MUSTANG, V-8, A.T. $1995
VOLKSWAGEN $1195

1965
M.G.B. $1095
VOLKS. S.W. $ 995
CHEV. Impala Ht. $1295
BEAUMONT. V-8. Sed. $1195

1964
FORD Gal. Convert. $ 795

1963
VOLKS $ 795
AUSTIN A-40 $ 595
OLDSMOBILE $ 495

61 BUICK, V-8. Auto. $ 395
61 VW $ 545

60 ENVOY $ 195

NO REASONABLE
OFFER REFUSED
EASY TERMS

Open 'til 9 p.m.
—HORWOOD MAZDA—
385-1451
—2 LOCATIONS—
Johnson and Blanshard
and Pandora Ave.
(Across from Hydro)

REMEMBER
METRO TOYOTA
LTD.
624 Finlayson
386-3516, 386-3517

THREE
POINT
MOTORS

'70 DATSUN '510', automatic, 4-Dr. sedan $2395
'70 DATSUN '1000' $1450
'69 AUSTIN 'America' $1495
'69 VOLKSWAGEN $1695
'68 VAUXHALL Viva $1050
'67 VOLKSWAGEN $1295
'67 ACADIAN 2-Dr. sedan $1095

THREE POINT MOTORS
Government at Hillside
385-6737

MM — MM — MM — MM
LEASE TO OWN
a brand new
D — A — T — S — U — N
McCALLUM MOTORS
Yates at Cook
386-6168
MM — MM — MM — MM

1969 OLDSMOBILE VISTA CRUISER Wagon. V-8, automatic, power steering, power brakes, power windows, electric door locks plus many other factory options. Absolutely flawless. Must be seen.

Remember at METRO all reasonable offers will be accepted
386-3516 386-3517

'72 VOLKSWAGEN CAMPER; '72 HONDA 4; '70 FORD Galaxie; '70 TOYOTA Mark III; '69 CHEV. Longhorn; '69 CHEV. sedan pick-up; '67 REBEL SST; '67 FALCON 2-dr.; '66 MUSTANG, V-8, A.T.; '65 PARISIENNE 4-dr. Ht.; '62 CHEV. wagon; MOTORCYCLES and CARS IN TRADE
LES BLOW'S
(British Motors)
2940 Douglas Street
Phone 384-7843

METALLIC GREEN 1952 PLYmouth sedan, recently painted, radio, new whitewall tires, brakes, clutch rings, bearings, water pump, shocks, differential, all overhauled or replaced within last year. Very comfortable, smooth and quiet. Great on highway. $250. 388-4709, evenings after 6.

1949 COLONY PARK 10-PASSENger station wagon, power steering, brakes, windows, seats, door locks, factory air conditioner, tilt wheel, easy lift trailer hitch with hook up, air shocks, new belted tires, $4200. 592-4562 or 386-7594. Ask for Mr. Perry.

'61 CHEV BEL AIR, $100 DOWN, 18 wkly payments of $12. Instant "no-red-tape" credit.
PALM MOTORS LTD., 854 Pandora

1960 BUICK LESABRE 2-DOOR hardtop, automatic, power brakes, power steering, excellent condition. $250. 382-5313, evenings 382-6483.

1970 CHEV STATION WAGON V-8 automatic, good condition, will consider trades, offers. $2500. 383-6719.

## 150 CARS FOR SALE

MM MM
MMMM MMMM
MMMM MMMM
MMMMMMMMM
MMMMMMMMM
MM MMM MM
MMM M MMM

MMM MMM
MM MM
MMMM MMMM
MMMM MMMM
MMMMMMMMM
MMMMMMMMM
MMM M MMM
MMM MMM

McCALLUM MOTORS
— DATSUN — VOLVO —

WE PRICE OUR CARS

1968 CHEVELL 3-door hardtop. One owner, 6-cylinder, automatic transmission. Only 35,000 miles. $1895

1970 SUNBEAM ALPINE Fastback. Here is an exceptional car. Only 9000 miles. $2195

1971 GREMLIN, 6-cylinder, automatic, Hard to find model..... $2295

WE INVITE COMPARSION

1970 EL CAMINO V-8, automatic transmission, Radio. Mag. wheels, Custom Gem top. $3195

ON THE SPOT
FINANCING

1970 TOYOTA MK II sedan, 29,000 miles, a real sharp unit $2095

WE DYNO-CHECK
LATE MODELS

1971 VEGA hatchback, radio. Very clean, one owner. $2295

ALL CARS GOV'T
TESTED

McCALLUM MOTORS
- DATSUN — VOLVO —

It Pays to
"TAKE A LOOK"
at YATES and COOK
386-6168

DE PAPE
MOTORS

REMEMBER
IF YOU BUY BEFORE
SEEING US YOU MAY
HAVE PAID TOO MUCH

'71 VOLKSWAGEN VAN
$2695
Window van with sliding side entrance or cargo door and opening rear cargo door, with electric defroster. A very clean low mileage local van perfect for delivery service or camper.

'71 VOLKSWAGEN
$1895
Super Beetle — local one-owner car, 12,000 miles, with balance of new car warranty. Like new condition throughout, an excellent value.

'64 VOLKSWAGEN
DELUXE, $795
Very good condition. Mechanically excellent. Radio. New tires. Priced to sell.

MANY, MANY MORE
GOOD BUYS
TO CHOOSE FROM
DE PAPE MOTORS LTD.
847 YATES 384-8035

XXXXXXXXXXXXXXXXX
X X
X CORTINA CAR X
X CENTRE X
X X
XXXXXXXXXXXXXXXXX

BUY WITH
CONFIDENCE

69 AUSTIN America $1395
68 CORTINA G.T. 4 dr. $1295
67 CORTINA wgn. $1395
64 RENAULT $595

If you are not completely satisfied with your purchase, your money will be cheerfully refunded in 7 days.

CORTINA CAR CENTRE
(Div. of Peter Pollen Ford)
Yates at Quadra 384-5555

1957 CHEV 2-DOOR HARDTOP, 348 cu. in. 327. Balanced, 4-speed 488 gears, hooker. Headers. Scatter shield. Mallory, Edelbrock, Hurst, Holley. Sand W guages, Goodyear, traction bars, new suspension. Late model brakes. 656-4918.

1962 BUICK INVICTA 2-DOOR hardtop, fully powered, new paint job. Immaculate condition. Must be seen to appreciate. $750 or nearest offer. 382-5313, evenings 382-6483.

1957 CHEV 2-DOOR HARDTOP 301, V-8, 4-speed, best offer by weekend. 382-6934. 985 Trans-Canada Highway.

1966 PONTIAC SEDAN, 283 STANdard, radio, tested. Good clean transportation. $300 or offer. 388-9253.

'69 FAIRLANE 500 2-DR. HT., 351 V-8, auto. Low mileage, many extras. $2600 or offers. 478-7165.

1968 VALIANT 4-DOOR SEDAN automatic, high compression motor, $1300. 478-3498.

NO DOWN PAYMENT
AT ART'S CAR SALES

'60 PONTIAC 2-DOOR HARDTOP, V-8 automatic. 658-5421 between 8 a.m.-5 p.m.

1966 FALCON 6-CYLINDER AUtomatic, radio, very clean. $975. Cadboro Bay

150 CARS FOR SALE

MM MM
MMM MMM
MMMM MMMM
MMMMMMMMM
MM MMM MM
MMM M MMM

MMM MMM
MM MM
MMM MMM
MMMM MMMM
MMMMMMMMM
MM MMM MM
MMM M MMM
MMM MMM

McCALLUM MOTORS
— DATSUN — VOLVO —

WE PRICE OUR CARS

1968 CHEVELL 3-door hardtop. One owner, 6-cylinder, automatic transmission. Only 35,000 miles. $1895

1970 SUNBEAM ALPINE Fastback. Here is an exceptional car. Only 9000 miles. $2195

1971 GREMLIN, 6-cylinder, automatic, Hard to find model..... $2295

WE INVITE COMPARSION

1970 EL CAMINO V-8, automatic transmission, Radio. Mag. wheels, Custom Gem top. $3195

ON THE SPOT FINANCING

1970 TOYOTA MK II sedan, 29,000 miles, a real sharp unit $2095

WE DYNO-CHECK LATE MODELS

1971 VEGA hatchback, radio. Very clean, one owner. $2295

ALL CARS GOV'T TESTED

McCALLUM MOTORS
- DATSUN — VOLVO —

It Pays to "TAKE A LOOK" at YATES and COOK
386-6168

DE PAPE MOTORS

REMEMBER IF YOU BUY BEFORE SEEING US YOU MAY HAVE PAID TOO MUCH

'71 VOLKSWAGEN VAN $2695
Window van with sliding side entrance or cargo door and opening rear cargo door, with electric defroster. A very clean low mileage local van perfect for delivery service or camper.

'71 VOLKSWAGEN $1895
Super Beetle — local one-owner car. 12,000 miles, with balance of new car warranty. Like new condition throughout, an excellent value.

'64 VOLKSWAGEN DELUXE, $795
Very good condition. Mechanically excellent. Radio. New tires. Priced to sell.

MANY, MANY MORE GOOD BUYS TO CHOOSE FROM

DE PAPE MOTORS LTD.
847 YATES 384-8035

XXXXXXXXXXXXXXXXX
X X
X CORTINA CAR X
X CENTRE X
X X
XXXXXXXXXXXXXXXXX

BUY WITH CONFIDENCE

69 AUSTIN America $1395
68 CORTINA G.T. 4 dr. $1295
67 CORTINA wgn. $1395
64 RENAULT $595

If you are not completely satisfied with your purchase, your money will be cheerfully refunded in 7 days.

CORTINA CAR CENTRE
(Div. of Peter Pollen Ford)
Yates at Quadra 384-5555

1957 CHEV 2-DOOR HARDTOP. 348 cu. in. 327. Balanced. 4-speed 488 gears, hooker. Headers. Scatter shield. Mallary, Edelbrock, Hurst, Holley. Sand W gauges. Goodyear, traction bars, new suspension. Late model brakes. 656-6915.

1962 BUICK INVICTA 2-DOOR hardtop, fully powered, new paint too. Immaculate condition. Must be seen to appreciate. $750 or nearest offer. 382-5313, evenings 387-8483.

MUST SELL '67 ENVOY EPIC, excellent condition, snow tires, radio, and gauges, leaving town $750 or offers. Call either 383-0286 or 479-2939.

1966 VW BEETLE DE LUXE, very clean, $1190. T and T Auto, 381 Burnside Rd. East. 382-3453, 383-9466 residence. Trades welcome, bank financing.

1965 MUSTANG, $1085
AT ART'S CAR SALES

'71 DUSTER 340, STEREO TAPE, must sell; $2900 or best offer. 386-7239 after 5 p.m.

'64 MERCURY 352, POWER steering, brakes, rear window. 478-3084.

1971 FORD CAPRI, IMPORTED from Europe, extras. 950 Gault. 383-9415.

1968 SUPER BEE 1 OWNER, take over payments. 385-6838.

'66 VAUXHALL, NEEDS WORK, $50 or offers. 382-3650.

'64 RAMBLER CLASSIC V-6, standard radio, $100. 384-7173.

150 CARS FOR SALE

METRO TOYOTA
SIDNEY DIVISION
656-4311

1971 PONTIAC Le Mans. 11,000 miles, automatic power steering, power brakes, radio.
1968 MUSTANG, V-4, automatic.
1966 PONTIAC 2-door hardtop, V-8, power steering, power brakes, bucket seats, radio. Immaculate.
1966 OLDS Delta 88. 4-door hardtop, V-8, power steering, power brakes, radio.
1965 CHEVY II Sedan. Runs very well.
1963 CHEVY II, automatic. Excellent 2nd car.
1963 CHEVY II, automatic. Radio. Drive it and you'll like it.
1964 FORD Wagon, V-8, power steering, power brakes. Radio. A-1 condition.
1964 RAMBLER Sedan. Good transportation.
1963 RAMBLER Wagon.

IMPORTS

1971 TOYOTA Corolla, 9,000 miles
1972 DATSUN 1600 Banzai
1969 DATSUN 1600 2-door. Radio.
1969 MAZDA 1300 Sedan, radio.
1969 ENVOY Special.
1968 ENVOY Sedan.
1967 ROVER T.C., excellent condition throughout.
1966 VOLKSWAGEN De luxe
1965 MORRIS 1100.
1963 HILLMAN Minx, automatic.
1963 VOLVO 544 Sports. Hard to find.

TRUCKS

1971 DATSUN 1600 Pickup.
1969 G.M.C. ¾ ton V8, 4 speed.
1968 VOLKSWAGEN Van
1968 G.M.C. Van, ½ ton, V8, 3 speed.
1968 INTERNATIONAL Travel All. Radio.
1965 Chev ½-ton, step side.
1963 FORD 1-ton, V-8, 4-speed, baby duals.
1959 CHEV Apache.

TRANSPORTATION UNDER $500

1963 AUSTIN Cambridge Wagon, automatic.
1961 CHRYSLER Sedan, all power.
1960 DODGE
1961 AUSTIN A-40 wagon.
1959 VAUXHALL Velox.
2—1959 RAMBLERS, automatics, radios.

SAVE $ AT SIDNEY
METRO TOYOTA
SIDNEY DIVISION

S S S S S S S S S S S
S SPEEDWAY S
S VOLKSWAGEN S
S PORSCHE S
S S

WE DON'T SAY WE'RE FIRST
WE PROVE IT
AND THAT'S THE TRUTH

SPEEDWAY'S
— GIGANTIC —
DEMO SALE
NOW IN PROGRESS

SPORTS CAR BONANZA

1 only 1972 PORSCHE 914 demonstrator. 5-speed box, removable top, built-in roll bar, etc.

1970 DATSUN 240Z. Fully equipped, 4-speed. This desirable sports car has only 13,000 miles. $3895

1967 SUNBEAM Alpine convertible. Good top, mechanically excellent. Hard to find model. $1295

FOR 19 YEARS UNDER THE REVOLVING VOLKSWAGENS

BOTH SIDES OF YATES
385-2415

TRADE YOUR CAR for a H-O-N-D-A
We have contract buyers waiting. See Greg Pearson, Pearson World Of Pleasure, 384-8424.

1970 CADILLAC COUPE DE Ville, most options including factory air conditioning, fully maintained, beautiful condition. $6250. Leaving the country. 477-8273.

MUST SELL '67 ENVOY EPIC, excellent condition, snow tires, radio, and gauges, leaving town $750 or offers. Call either 383-0286 or 479-2939.

1966 VW BEETLE DE LUXE, very clean, $1190. T and T Auto, 381 Burnside Rd. East. 382-3453, 383-9466 residence. Trades welcome, bank financing.

'69 FAIRLANE 500 2-DR. HT., 351 V-8, auto. Low mileage, many extras. $2600 or offers. 478-7165.

1968 VALIANT 4-DOOR SEDAN automatic, high compression motor, $1300. 478-3698.

NO DOWN PAYMENT
AT ART'S CAR SALES

'60 PONTIAC 2-DOOR HARDTOP, V-8 automatic. 656-5421 between 6 a.m.-5 p.m.

1966 FALCON 6-CYLINDER automatic, radio, very clean, $975. Cadboro Bay Service, 477-3102.

1965 VALIANT 2-DOOR STANDARD 6, $650 or offers. 384-4619.

'65 PONTIAC, VERY GOOD CONDITION, $450. 478-2573.

150 CARS FOR SALE

SSSSSSSSSSSSSSSSSSSSS
&
HHHHHHHHHHHHHHHHH

WEEK'S BEST
AT
SAUNDERS & HITCHMAN

'60 FORD ½-ton truck with camper (unit has ice box, furnace and stove.) Exceptional at $1195
'68 AUSTIN 1100 station wagon 4-speed transmission $1195
'66 CHEVROLET, V-8 automatic $995
'69 TOYOTA Sprinter, 4-speed transmission, radial tires $1495
'71 TOYOTA Corolla 1600 coupe, 4-speed, radio $2095
'69 DODGE SUPER "B" 2-door hardtop, 383 V-8 automatic $2495
'69 DODGE Polara 4-door, V-8, power steering, power brakes $2295
'69 TRIUMPH Spitfire convertible, radio, radial tires $1495
'69 RENAULT, low mileage $1495
'67 ROVER 2000 TC, superb British model, elegant condition $1795
66 RAMBLER 4-door, standard $795
65 VAUXHALL Viva, blue $445
66 VAUXHALL Victor, 4-door $250
64 VAUXHALL Viva, red $595
'69 MERCURY Montego 4-door sedan, V-8 automatic $2295
'67 TOYOTA Crown 4-door, 4-speed standard transmission $1295

Many more now at
SAUNDERS & HITCHMAN
2040 Cadboro Bay Rd. at Foul Bay Rd., Oak Bay
592-2471

SSSSSSSSSSSSSSSSSSSSS
&
HHHHHHHHHHHHHHHHH

J. C. MOTORS LTD.

'70 TOYOTA Corona, auto. $1995
'69 DODGE ¾ ton truck Camper $4495
'69 VOLKS. Beetle at. $1595
'69 VAUXHALL Viva $ 995
'68 FORD Ht., V-8, at. $2095
'68 AUSTIN 1100 $1195
'66 CHEV. Ht. V-8, At. $1695
'66 VALIANT Sedan 6, At. $ 995
'66 AUSTIN 1800 Sedan $ 795
'66 BUICK Ht., radio $1995
'66 COMET convert. V-8, at $1095
'65 ROVER 2000 $ 995
'65 METEOR wagon, V-8, at. $1095
'64 METEOR V-8 Standard $ 595
'64 FAIRLANE 2-dr. 6 $ 695
'63 CORVAIR 4-speed $ 495

837 YATES 384-0921

PAYMENT PROBLEMS
Short of down payment? Owe money on present car? Slow credit past? New arrival in the city? Need cash back? Present payment too high?
Consolidate your present debts on our exclusive banking plan, plus purchase on an automobile of your choice from a selection of over 150 units and probably pay less a month than you are now. For confidential inquiries call collect credit counsellor Jim Barnes
588-6533
BELMONT MOTOR CO.
10454 K.G.H., Surrey, B.C.
Transportation paid to and from Island.

'69 DATSUN SPORTS MODEL. NEW PAINT, TIRES, TOP. 5-SPEED GEAR-BOX, RADIO. ANY REASONABLE OFFER ACCEPTED. ASK FOR DON FOSTER, 386-6168.

1964 METEOR DELUXE, NINE passenger wagon, V-8, automatic, power steering, 382-9704 after 6 p.m.

1969 ENVOY EPIC STATION wagon, will accept trade up or down. $1395. 652-2296 after 4.

PRICES SLASHED
AT ART'S CAR SALES

SUPER 88 OLDS, 1962, HARDTOP power steering, brakes. Clean 656-4745.

1961 OLDS $275
AT ART'S CAR SALES

1970 MAZDA 1200 COUPE forced to sell, only $1050. 479-7757 after 6.

'64 DATSUN SPORTS, REBUILT motor and Trans. Tested. Offers. 478-2339.

MOVING: '68 MGB GT, GOOD condition, wire wheels, offers. 479-3252 after 5.

1961 CADDIE $495
AT ART'S CAR SALES

1967 COMET CALIENTE, TESTED, dependable, clean, radio. Asking $1200. 385-9317 before 7:30 p.m.

BUY NOW — PAY LATER
AT ART'S CAR SALES

'69 CORTINA GT, EXCELLENT condition. Must sell. $1,600. 383-2901.

'62 OLDSMOBILE CONVERTIBLE, must be seen to appreciate. $650 or offers. 386-1641.

'69 NOVA SS, 396, 4-SPEED, IMMACULATE. Trade considered. 592-6166.

1970 VIVA G.T., 1 OWNER, 18,500 miles, phone 592-9622 days, 592-0673 evenings.

'58 VOLKSWAGEN VAN, offers. Phone after 5:00 p.m. 478-6348.

MUST SELL 1971 DART Swinger, 340, 4-speed Hurst, headers, post, tape deck, 386-4570.

1967 FALCON, $785.
AT ART'S CAR SALES

'63 FALCON AUTOMATIC STATION wagon, $295 or $20 per month. Phone 385-5443.

'60 BUICK ELECTRA, ALL power options, very good condition. Best offer. 385-5916.

1962 RAMBLER, 6 STANDARD, needs head gasket, best offer. 384-9856.

1970 PONTIAC STATION WAGON, top condition, many extras. $3195. 385-6328.

'71 DATSUN SEDAN, LEAVING country, 8 track, and radio. 1539 Bay.

1959 VAUXHALL VELOX. (PINK) runs well. $150. 383-0389.

1968 FORD TORINO, 390-4, racer, $1300 cash. 478-4324.

1960 FORD 2-DOOR, TESTED, best offer. 384-7390.

1957 PONTIAC, 4 EXCELLENT condition. Private. 592-0132.

150 CARS FOR SALE

XXXXXX XXXXXX XXXXXX
XXXXXX XXXXXX XXXXXX
XX XX XX XX XX XX
XX XX XX XX XX XX
XXXXX XXXXX XXXXX
XX XX XX XX
XX XX XX XX
XXXXXX XX XXXXXX
XXXXXX XX XXXXX

EMPRESS
— PONTIAC — BUICK —
GMC

GOODWILL
USED CARS

71 LE MANS SPORT CONVERT. 8, A.T., P.S., P.B., BUCKETS. RED $3995
66 OLDSMOBILE 4-DR. SDN. 8, A.T., P.S., P.B., BLACK. $1595
65 PONTIAC 4-DR. SDN. 6, A.T., P.S. $1095
69 SKYLARK G.S. 400, 2-DR. H.T. 8, A.T., P.S., P.B. AM-FM — TURQUOISE. $2995
67 CADILLAC DE VILLE, LOADED. FACTORY AIR. BLUE $3295
64 FAIRLANE 2-DR. HT., 8, AT., P.S. VERY CLEAN. YELLOW $895
68 PONTIAC PARISIENNE 4-DR H.T., 8, A.T., P.S., P.B. BLUE $2195
70 PONTIAC CATALINA 4-DR., H.T. 8, A.T., P.S. P.B. CREAM $2995
66 CHEV. STN. WGN. 8, A.T., ROOF RACK. WHITE $1195
70 LE MANS CONVERT. 8, A.T., P.S., P.B., BUCKETS. BLUE $3695

WE RUN
A VERY SIMPLE
BUSINESS

69 DODGE POLARA 4-DR. SDN. 8, A.T., P.S. GREEN, $1795
68 DODGE POLARA 2-DR. H.T., 8, A.T., P.S., P.B. WHITE $2095
67 DODGE POLARA 4-DR. SDN. 8, A.T., P.S., P.B. GREEN $1295
65 CHRYSLER 4-DR. SDN. 8, A.T., P.S., P.B. MAROON $1195
62 BUICK WILDCAT 8, AT., P.S., P.B., BUCKETS. VERY CLEAN. WHITE $895

AT
EMPRESS
— PONTIAC BUICK —
382-7121

DRIVE IN OFF TOPAZ
2867 DOUGLAS STREET

P P P P P P P P P P P P
P P P P P P P P P P P P

PLIMLEY
SINCE 1893

CASH !!!
For Top Quality
Used Cars

1970 MAVERICK V-8, automatic transmission, bucket seats, radio. $2095

1971 AUSTIN 1300. Bucket seats, 4-speed, floor shift. Very clean, low mileage. $1795

1970 CHEVY II NOVA. Automatic transmission, power steering, power brakes. $2695

3329 DOUGLAS ST.
388-5466
Open 9 'til 9

Select Trade-Ins
on the New
AUSTIN MARINA

'72 DATSUN 1200 $2195
'69 DATSUN Cpe. $1295
'69 TOYOTA Corolla $1295
'69 MAZDA 1200 $1295
'69 VOLKSWAGEN $1395
'68 AUSTIN 1100 At. $1400
'68 AUSTIN 1100 S.W. $1395
'68 CORTINA GT $1295
'66 AUSTIN $845
'65 VOLKSWAGEN $895
'65 MORRIS 1100 $695

PLIMLEY
1010 Yates 382-8121
Open to 9 p.m.

P P P P P P P P P P P P
P P P P P P P P P P P P

1954 BUICK SUPER, IN RUNNING condition. $45. Ask for Phil, 592-4861.

'66 FORD, 2-DOOR, GOOD CONDITION, tested, $225. 384-4434 after 5.

150 CARS FOR SALE

DOUGLAS
VOLKSWAGEN

YOUR LARGEST VOLKSWAGEN DEALER ON THE ISLAND

CLEARANCE ON NEAR NEW
—DEMONSTRATORS—
CONTINUES!
COMPLETE SELECTION OF ALL MODELS

'72 VW Fastback $3095
'72 VW Squareback wgn. $3395
'72 VW Deluxe Beetle, 4-speed, radio $2395
'72 VW Super Beetle $2395
'72 VW 411, A.T. $3595
'72 VW 411 sun roof $3595

Balance of warranty on all above units

PREMIUM SELECT
USED UNITS

'72 CORONA de luxe $2795
'71 KARMANN Ghia cpe. $2995
'71 VW Dolphin Camper $4295
'71 TOYOTA Corolla, choice of 2 $1895
'71 TOYOTA Corolla $1695
'71 CORTINA wgn., A.T. $2495
'71 VW S.B. wgn. Choice of 2 $2695
'70 VW de luxe Beetle, choice of 2 $1795
'70 TOYOTA Sprinter $1695
'70 AUSTIN America A.T. $1795
'70 VW Fastback A.T. $2495
'70 VW S.B. wgn. A.T., choice of 2 $2595
'69 GALAXIE 500 2-dr. H.T., choice of 2 $2395
'69 AUSTIN Mini $1195
'69 VW de luxe Beetle, choice of 2 $1695
'68 VW de luxe Beetle, choice of 2 $1595
'68 VW custom Beetle $1295
'68 VW bus $2395
'68 BEAUMONT S.W. $1595
'68 COMMER camper $3495
'67 MUSTANG convert. $1695
'67 PONTIAC convert. $1795
'67 SUMBEAM IMP $795
'66 RAMBLER DPL 2-dr. H.T. $1295
'66 ROVER 2000 $1495
'66 VW Squareback $1295
'66 VW Fastback $1295
'61 VW de luxe Beetle $695

Bank Finance
Up to 60 Months
On Approved Credit

3329 DOUGLAS ST.
388-5466
Open 9 'til 9

'72-CUTLASS, 2-DOOR, LEATHER upholstery, vinyl top, power steering and brakes. Low mileage. '55 Ford, 4-door, clean. No reasonable offer refused. 748-6760.

VARIOUS MAKES AND MODELS, $100 to $500 price range. Financing available. NATIONAL MOTORS, 384-8174.

'69 VOLVO, IMMACULATE CONDITION, low mileage, $2400. 2635 Knotty Pine Road, Langford, noon-9 p.m.

'58 VOLKSWAGEN BEETLE, extra parts, perfect for a dune buggy—asking $195. 642-3676. Ask for Kevin.

'66 MUSTANG 289 V-8, 3-SPEED standard. New battery and muffler. Radio. Good condition, $1175. 477-1330.

1970 EL CAMINO 350 V-8 AUTOMATIC, radio, Mag wheels and Wide Ovals, with Gem top. Call Terry at 386-6160.

'61 PARISIENNE CONVERTIBLE, power steering, power brakes, very good condition, $400. 479-3698.

1963 CORVAIR, TESTED TIL '73. Good buy, only $250. Contact 478-6564.

1968 RAMBLER JAVELIN, 2-door hardtop, automatic. 385-2401, 386-0868. 1261 Judge Place.

1956 METEOR 2-DOOR SEDAN, good interior and motor; $225. 642-3261 after 5 p.m.

'66 VOLKSWAGEN WITH MANY options. 478-2140.

'63 FORD GALAXIE, AUTO., P.S., p.b., custom radio, $425. 656-6745.

GOOD REPOSSESSED CAR, 385-5443, ask for Earl.

1967 T-BIRD, $2,485,
AT ART'S CAR SALES

'61 VOLKSWAGEN WINDOW van, $400. 598-3548.

150 CARS FOR SALE

XXXXXXXXXXXXXXXXX
X X
X PETER POLLEN X
X FORD X
X X
XXXXXXXXXXXXXXXXX
XXXXXXXXXXXXXX
XXXXXXXXXX
XXXXXXXX
XXXXX
XXX
X

OVER 75 UNITS
TO CHOOSE FROM

HARDTOPS
STATION WAGONS
SEDANS
ECONOMY CARS
TRANSPORTATION SPECIALS

BUY WITH CONFIDENCE

ALL SOLD WITH 7-DAY MONEY BACK GUARANTEE!

PETER POLLEN
FORD
1060 Yates St. — 384-1144

GARDEN CITY

TOP TRADE ALLOWANCES

'70 MUSTANG MACH I
2-DOOR HARDTOP, 351 V-8, 4-BARREL, AUTOMATIC TRANSMISSION, CONSOLE SHIFT, POWER STEERING, POWER BRAKES, RADIO, BUCKET SEATS, MATADOR RED WITH BLACK STRIPING, HOOD TIE DOWN PINS, RUNS LIKE NEW. PRICED TO CLEAR

'69 FORD
ECONOLINE 100-VAN
V-8 AUTOMATIC TRANSMISSION, RADIO. DON'T MISS THIS HARD TO FIND MODEL. PRICED TO CLEAR

'71 CHEV. Impala 4-dr. Ht. $3595
'71 MALIBU 2-dr. Ht. $3595
'71 PINTO, A.T. $2195
'70 SKYLARK 2-dr. Ht. $2995
'70 TOYOTA Crown $2795
'70 FORD st. wagon $3195
'69 BUICK GS 400 $3895
'69 MUSTANG 2-dr. Ht. $2495
'68 CADILLAC 2-dr. Ht. $3895
'68 COUGAR XR-7 $2495
'67 MUSTANG 2-dr. Ht. $1895
'67 CUTLASS 4-dr. Ht. $1795
'66 RIVIERA air $2695
'65 DODGE Monaco $1395
'64 BUICK Skylark $995
'64 MERCURY $795
'59 CHEV. V-8, A.T. $195

PLUS MANY MANY MORE GOOD USED BUYS at
GARDEN CITY AUTO SALES
2978 Douglas 383-1931

FORD

67 FORD CUSTOM 4-door sedan, 289 V-8, automatic, custom radio, a good clean car, in good running order.
ONLY $1355

65 FORD GALAXIE 500 2-door H. top. 352 cu. in. V-8, automatic, power steering, power brakes, custom radio. W-walls. Gleaming red with white hardtop all in immaculate condition.
ONLY $1275

BRIAN HOLLEY MOTORS
3319 Douglas at Cloverdale
Phone 384-1161

FORD

1971 DATSUN 1200 SEDAN 4-speed, with radio, low, low mileage. Make me an offer I can't refuse. Terry — 386-6168.

'58 VOLKSWAGEN.
479-2971

151 FOREIGN IMPORT AND SPORTS CARS

'68 TR-250
Sports convertible. Probably one of the finest-kept Triumphs in B.C. A one-owner car that reflects the excellent care that has been lavished on it. 6-Cylinder, wire wheels, white with red interior. You must see it.
SPECIAL $2495

DEPAPE MOTORS LTD.
847 YATES 384-8035

1957 MERCEDES BENZ 190 SL. Factory hardtop, and new soft top upholstery, tires and front end. 23,000 miles on new engine. $2450 firm. Phone 598-1355, 907 Deal Street.

1969 DATSUN 2000 SPORTS CONVERTIBLE, low mileage, 5-speed with radio. Red in color, must sell. Call Terry, at 384-0213 or 477-6251 after 5:30 p.m.

MUST SELL '66 TR4A-IRS. GOOD condition, radials, tonneau, asking $1,200. Days 386-7802, evenings 386-8069. Al.

1970 (E) TYPE JAGUAR YEL low. Automatic. Immaculate condition. Only 22,000 miles. Bargain at $4995. Phone 385-0991, 477-4865.

1969 COOPER (S). WILL NOT refuse any reasonable offer. 592-3280.

'66 SUNBEAM TIGER, MINT condition, low mileage. Call 382-0618.

'64 TR 4, RADIALS, NEW TRANSmission, clutch and rear-end. Radio. 477-1036.

1966 MG MIDGET, ROLL BAR, Michelins, new brakes; offers. 382-2627.

1970 FIAT 850, EXCELLENT CONdition, must be seen. $1400. 478-7543.

'68 MG MIDGET, EXCELLENT running condition, $1550. 383-0714. After 5:00 p.m.

1969 TRIUMPH SPITFIRE, IMmaculate condition, must sell. 598-1133.

'61 HEALEY, REBUILT ENGINE and trans., new clutch. $650. 479-7669.

1967 TR4A, IRS SPOKE WHEELS. Must sell. 385-4290.

TR4 1963. TESTED, ROLL CAGE, needs body work. $400. 658-5626.

151 FOREIGN IMPORT AND SPORTS CARS

1958 JAGUAR MK VIII SALOON. P.S., P.B., sunroof, automatic, electric intermediate hold. Original lacquer. 43,000 miles. Immaculate inside and out. $1990. Phone 598-1355, 907 Deal St.

1966 ENVOY DELUXE 2-DOOR, 4-speed, bucket seats, radio. 1 year test. 45 m.p.g. Ideal lady's car. $825. 382-6870.

154 TRUCKS AND BUSES

ENSIGN
CHRYSLER-PLYMOUTH
DOWNTOWN
YATES at COOK

FARGO
TRUCK CENTRE

FARGO C700 TRACTOR
—134" wheel base.
—361 — 4 engine with 14" clutch.
—18,500 lb., 2-speed rear axle.
—9,000 lb. front axle.
—5-speed transmission with short 4th.
—Wedge air brakes with 12 cu. ft. compressor.
—Spring loaded park brake, front wheel limit valve.
—1000x20 tires, cast spoke wheels.
—Dual 50 gallon fuel tanks.
—Power steering.
—Brake Conn. for semi trailer.

For sale or lease
Contact
ED JOHNSON
TRUCK MANAGER

71 DODGE ½-ton pickup, long box.
SALE PRICE $2895
No down payment
36 payments of $101

68 FARGO, A100 window van, extra seats, V-8 motor, automatic.
SALE PRICE $2295
No down payment
36 payments of $81

ENSIGN
CHRYSLER-PLYMOUTH
YATES at COOK
OPEN WEEKDAYS
TILL 9 P.M.

EMPRESS PONTIAC
BUICK
G.M.C.

THE TRUCK CENTRE

Despite our selling over 40 trucks in the month of June, the Truck Centre still has a fantastic selection of new 1972 Camper Spl. Pickups in stock. For example:

STOCK NO. 9300
NEW 1972 GMC ¾-ton Camper Sp. Pickup equipped with 350 V-8 engine, 3-speed auto trans, power steering, power disc brakes, auxiliary battery, gauge pkg. HD battery, HD alternator, camper wiring, camper mirrors, de luxe foam seat, HD shocks, HD front springs, HD rear leaf springs, front stabilizer, auxiliary fuel tank and (5) 750x16 8-ply tires.
SELLING FOR ONLY
$4115.54

Also see our wide selection of Premium used Pickups, Vans, and 4-wheel drive units

WE RUN
A VERY SIMPLE
BUSINESS

WE SELL TRUCKS
Drop in and see us
2524 Douglas at Bay
382-7121

NATIONAL
CHRYSLER-DODGE
"The Island's Dodge Truck Centre"
BRAND NEW
1972 DODGE
¾-Ton Pickup

Ideal camper unit. 400 C.I.D. engine, automatic transmission, long wide box, 10-ply tires, etc.

LIST PRICE $4995
SALE PRICE $3995

SAVE $ $ $1000

NATIONAL
CHRYSLER-DODGE
DODGE TRUCKS
384-8174 819 Yates

1955 JEEP 4 W.D., 1961 DODGE panel, 1964 G.M.C. ¾ ton, 1969 Jeep pickup, 4 W.D., 1966 G.M.C. van.
VICTORIA JEEP
HILLSIDE at ROCK BAY

1963 FORD 4-TON, 6 CYLINDER with Vanguard canopy, good condition. $700 firm. 386-6945.

1964 EX-NAVY ECONOLINE VAN, excellent condition. $1,000 firm. 1001 Princess Street.

154 TRUCKS AND BUSES

1970 FARGO ½-ton, V-8, automatic transmission, power steering, brakes, radio, bucket seats $3395

1970 DATSUN Pickup, 4 speed, mirrors, step bumper $2195

1968 CHEVROLET Suburban, windows, 4 speed $1295

1966 DODGE ½-ton pickup $1095

CORNELL CHEV-OLDS
385-5777 till 9 p.m.

'71 I.H. 1½-ton C and C with hoist $4650
'66 I.H. 4x4 Travelall, V-8 $1495
'71 I.H. 4-w.d., 6-man pickup, V-8 $4295

INTERNATIONAL HARVESTER
517 Herald St. 388-5516

'72 LAND ROVER, 7 PASSENGER wagon, 4-wheel drive, your '65-'66 car plus cash. Grant, 384-2431. Weekdays before 5 p.m. or Victoria Press Box 302.

TRUCKTOWN 384-1711
Everything in Trucks
On Bay St. next to Moore Whittington Lumber yard.

BRAND NEW DATSYN ½-TON pickup, fully equipped, $2625.
McCALLUM MOTORS LTD.
1101 YATES ST. 386-6168

1970 FORD RANGER XLT, 28,000 miles, 12795. Trade considered. Terms available. Cadboro Bay Service, 477-2102.

'66 CHEV ¾-TON PICKUP, heavy duty suspension. Offers. 749-3547.

1969 DATSUN $999
AT ART'S CAR SALES

'66 FORD ½-TON PICKUP, V-8 standard, radio, good shape. 479-2804.

'64 JEEP WAGONEER, 4-WHEEL drive, excellent condition. Leaving country. 592-1958.

1969 CHEV. V-8, $1,865
AT ART'S CAR SALES

1968 MERC V-8 $1675
AT ART'S CAR SALES

'66 MERCURY 1-TON ON DUALS, V-8, 4-speed, new tires. $1595. 479-4489, or 384-8211.

1969 BRONCO, $2,895.
AT ART'S CAR SALES

'59 MERCURY ½-TON, STEERing completely overhauled. New brakes. Tested. 382-1164.

1968 FARGO V-8 $1685
AT ART'S CAR SALES

10' ALUMINUM FURNITURE van. Island Furniture Mart. 656-3724 or 656-3390.

1965 G.M.C. HEAVY-DUTY ½-ton, clean, tested, excellent condition. $950. 478-7721.

'53 MERC. ½-TON PICKUP, V-8, good condition, must be seen. $375. 478-3226.

'45 MERCURY FLAT DECK, 600 cab over. 479-7266.

'71 VW 7-passenger bus, $3400. 656-3787.

'65 GMC, $550. WANTED, DUNE buggy. 386-7677.

BUS FOR SALE. $400. PHONE 652-5316.

158 TIRES

D & D
TIRE TOWN

"XT—120s"
Wide style—belted
raised white letters

E-70-14 $35.95 ex.
F-70-14 $36.95 ex.
G-70-14 $37.95 ex.
G-70-15 $38.95 ex.
H-70-15 $39.95 ex.

"CHARGEX"
Or
"PAY DAY TERMS"

D & D
TIRE TOWN
1620 Blanshard St.
382-7283

2 480x8" TIRES WITH RIMS. Suitable for boat or tent trailer. $20. 382-6834 after 5 p.m.

2 MICHELIN XAS 165 H.R. 13 $65 or offer. 479-3553.

160 PARTS, ACCESSORIES

OUR NEW LOCATION
2150 Blanshard Street
Your Carry "Heart" is the BATTERY
For a Strong, Sure Start Every Time Get an "ACME LOWEST PRICES IN TOWN Delivered and Installed
FRANCIS BATTERY and TIRES LTD.
Brand New Specialists

FOR FAST SERVICE ON RINGS, BEARINGS, GASKETS, exchange brake shoes, drum turning, pin fitting, valve seat machining.
CORDS PISTON RINGS
At 834 Johnson St. 383-0011

RADIATOR REPAIRS, FAST TOP quality repairs at Maurice's Auto Body, 427 Bute St. Phone 384-3121. Located behind the Burnside Pay and Save Gas Station.

1959 VAUXHALL CRESTA REbuilt engine and body; lots of parts for cost of this ad. 1410 Harrison.

1961 VOLKSWAGEN TRANSMISsion, good working order. 2 model A Ford headlights and carburator. 478-2825.

1965 CHEV 230 CUBIC INCH ENgine, complete, as new, $200. 2-4 manifold Chev. small block, $25. 386-8345, Al.

1955 PONTIAC, NO MOTOR OR transmission. Best offer. 656-4346 after 6 p.m.

1963 PORSCHE ENGINE WILL fit any VW. A-1. Also trans. Phone Al. 385-2413.

1963 RED TR3, LEFT FRONT DEmolished, rest in excellent condition. Phone 592-4976.

'65 PONTIAC PARISIENNE hardtop, 283 automatic, parts or whole. 382-6634.

CHEV 4-SPEED, SCATTER shield, 11" clutch and fly wheel for sale. Call 5:30 to 6:30. 386-6180.

WANTED: FORD, THAMES, OR Consul engine in good condition. 386-6493.

WRECKING '54 CHEVELLE 2-door sedan, 6 standard, radio. 478-1248.

WANTED: 318 ENGINE FOR '63 Dodge. 384-9167.

162 AUTO REPAIRS, SERVICE AND TOWING

TRANSWILL AUTOMATIC TRANSmission specialists. 384-2851. Rebuilt auto transmissions from $69.95. Tune-ups from $11.95.

SCRAP CARS HAULED. REASONable rates. 478-6212.

BUY
SELL
TRADE
Through
CLASSIFIED

166 CARS AND TRUCKS WANTED

$ $ $ $ $ $ $ $ $ $ $ $ $ $

— INSTANT CASH —
For your good clean used car or truck!
or
— CONSIGN —
or
— TRADE DOWN —
MONEY OWING?
PAYMENTS TOO HIGH?
HOLIDAY MONEY?
NO PROBLEM — SEE US TODAY!
WE HAVE THE ANSWER
CORNELL CHEV-OLDS
385-5777 — till 9 p.m.

$ $ $ $ $ $ $ $ $ $ $ $ $ $

WANTED
$ $ $ for cash $ $ $
TOP
DOLLARS FOR
"SPORTS CARS"
FOREIGN CARS—COMPACTS
"TRUCKS"
LOW MILEAGE
DOMESTIC CARS
FULL CASH OR CASH FOR EQUITY.
DE PAPE MOTORS
384-8035
OR DRIVE TO 847 YATES ST.

— W A N T E D —
Late model import and domestic cars. Top prices for your clean used units. Trade up or down. Call Ted or Chris. Douglas Volkswagen Ltd., 388-5466.

SPOT CASH PAID FOR CLEAN, LATE MODEL COMPACTS, LUXURY AND PERFORMANCE CARS
GARDEN CITY AUTO SALES
2978 DOUGLAS 383-1931

Good, Clean
CARS AND TRUCKS
WANTED
Cash in 5 Minutes
— PLIMLEY —
1010 Yates St.

INSTANT CASH FOR
Sports Cars and Imports
BRIAN HOLLEY MOTORS
3319 Douglas — 384-1161

McCALLUM MOTORS will pay top dollar for any make or model car or light duty truck—call today, it pays to take a look at Yates and Cook.
McCALLUM MOTORS LTD.,
386-6168

WANTED: 1-TON FLAT DECK or van, baby duals, year or make no object. Value up to $700. Phone mornings 7-8 a.m. Evenings 6-8 p.m. 598-1418.

WE PAY MORE
For good used cars or trucks. Buy or consign. JOE FLETCHER CAR SALES, 1640 Cedar Hill X Rd., 477-9166, 479-8427.

CASH OR CONSIGN
AT ART'S CAR SALES

WANTED '66 TO '68 COMPACT, small V-8, automatic, 4-door, low mileage. 656-4166.

168 CAMPERS, TRAILERS AND MOTOR HOMES

LET COASTLINE PUT YOU
INTO YOUR NEXT HOLIDAY TRAILER

SEE OUR BIG SELECTION OF TRADE-INS NOW ON DISPLAY EVERY SIZE AND EVERYONE'S PRICE LOOK DOWN THE LIST AND TAKE YOUR PICK, BUT DON'T WAIT, OUR NEW SELECTION OF TRADES WON'T LAST LONG.

1967—17' Equipped with 2-way fridge, toilet, stove-oven, twin tanks—a cleaner trailer you'll not find at $2195.00

1965—18½' This one's a real beauty with hot water, shower, marine toilet, 2-way fridge, heater. Only $2495.00

1967—15' This one sleeps eight. With all the goodies. Only $1595.00

1971—16' You don't have to add one thing to this unit. It has it all at $2695.00

1970—22' de luxe in everyway—fully self-contained. Our low price $3995.00

1970—23' Look at the price of this de luxe rear bedroom unit. Fully equipped with eye level oven—shower, pressure water and more $4195.00

1967—14' Basic, sleeps six $1275.00

1967—15' Basic with awning and spare. Sleeps 6 $1395.00

1965—13' Basic with spare, only $1195.00

Alto 15'—Fridge—heater—oven. Only $925.00

1971—19½' Living room luxury at its best. Fully self-contained and look at the LOW PRICE $3595.00

1 only new 1971 KLONDIKE Hi tent trailer. Clearance priced at $475.00

"REMEMBER IT'S THE EARLY BIRD THAT GETS FIRST CHOICE."

THIS WEEKEND BE SURE AND SEE OUR HUGE LINE-UP OF 1972 TRAVEL TRAILERS.

PROWLER
NOMAD
TRAVELAIRE

## 168 CAMPERS, TRAILERS AND MOTOR HOMES

WATCH THIS AD

FOR THE SPECIAL

OF THE DAY

"TODAY'S SPECIAL"

"1972 18' NOMAD"

A BEAUTIFUL HOLIDAY TRAILER that's completely self-contained with 3-way, fridge-heater-40 gal. pressure water system with compressor fibreglass shower, marine toilet with 30-gal. holding tank — sleeps 6 — 3-burner stove with oven — double sinks — 12 volts and 110 volt lighting — bathroom vanity with large sink — electric brakes — double insulation, hot water tank and heater. You'll really love the storage too.

REG. PRICE $3795
SPECIAL PRICE $3345
SAVE $450

COASTLINE TRAILER CENTRE
642 Burnside Rd.
388-6021

OPEN WEEKDAYS 9 to 9
SUN. 1-5 — SAT. 9-5

LAYTON SEAGULL WEEK-N-DER SPRITE

DROP IN and SEE OUR NEW WEEK-N-DER CAMPERS

11' MODELS. Full self-contained, double sinks, 4 cu. ft. fridges 3-way, large furnace, beautifully decorated.
AT ONLY $3395

9' MODELS. Fully self-contained. 4' fridges 3-way, large furnace.
AT ONLY $2995

9' MODELS. 4' fridges 3-way, large furnace, double sink, 12 V. demand pumps and toilet compartment with built-in drawers.
AT ONLY $2745

8' MODELS. ice-box, 3-burner stove, double sinks, demand 12 V. pump.
AT ONLY $1695

THESE PRICES INCLUDE: LOADED ON YOUR TRUCK, WIRED, HOOKS, PLUS PROPANE TANKS. FULL. ALSO WE HAVE THE BEST EQUIPPED SERVICE DEPOT ON THE ISLAND TO BACK UP OUR SALES.

DIV. OF DOMINION MOTORS
1812 Douglas 385-5012

'69 DODGE ¾-TON CAMPER SPECIAL

Pickup — 383, V-8, 3-speed, automatic, power steering, power brakes, heavy duty; battery, alternator, shocks and springs.
WITH
11' PYRAMID CAMPER
Propane tanks, lights, fridge and stove, toilet, fully equipped.
SPECIAL $4495

TRADES and TERMS

J. C. MOTORS LTD.
837 YATES 384-0921

FENNELL'S TRAILER SUPPLIES

Parts — Propane — Repairs
GALAXIE CAMPERS
SPORTSMAN CANOPIES

9 a.m.-8 p.m., Mon.-Thurs.

Open 7 days a week
6459 Pat Bay Hwy. 652-2511

CAMPER SPECIAL
'72 Chev ¾ with low mileage, de luxe cab, many extras. Includes 6-ft. camper. Consider selling separate. Would take trade. 656-3690 after 6.

HARDTOP TENT TRAILER, sleeps 6, pull-out propane stove and cupboards, inside-outside table, canopy and mattresses. 478-5819.

1968 MERC, 250 CAMPER SPECIAL, full power, 4-speed trans. 1971 11' Vanguard camper, monomatic toilet, stove, oven, icebox, lacks immaculate, $4750. 598-3125.

HARDTOP TRAILER, SLEEPS 8, 2-way propane fridge, propane furnace, 2-burner stove, oven, toilet, sink, $2,500, or swap for boat. 478-6343.

1965 16' TRAVELAIRE TRAILER, sleeps 5, two tanks, fridge, stove, oven, bathroom, stabilizers, excellent condition, $1250 firm price. 382-5835.

8x30 KENSKILL, FURNISHED. Stove, fridge, furnace, shower, electric brakes. Sacrifice, $2,200. 642-3654.

10' CAB-OVER ARISTOCRAT camper. Oven, icebox, monomatic toilet, lacks, $1995 firm. Call 478-4301 after 4, weekdays.

11' KNIGHT TRAILER SLEEPS 2 adults, 1 child, toilet, sink, propane stove, icebox, very good condition, $850 firm. 477-3292.

RENT FORD ECONOLINE VAN camper with poptop. Fully equipped, sleeps five. Available August-September. 598-1759.

1966 14' TRAILER, SLEEPS 4, stove, furnace and toilet, etc. very clean condition, $1195. Malibu Motors, 385-3221.

1966 FORD ECONOLINE camper. Raised top, fridge, sleeps 4, offers. 385-4364.

FOR RENT — 14' CAMPER trailer. Available August 15th. $50 weekly, 477-5395.

SOFT TOP TENT TRAILER, $275. 385-7323 after 5.

FOR RENT, 14' TRAVELAIRE trailer. Sleeps 5. $45 week. 477-2960.

'67 VOLKSWAGEN CAMPER, factory made, 386-9112, No. 4-1026 Pemberton.

21 FT. CUSTOM-BUILT MOTOR home. Chev powered, $7,500. 385-7966.

'69, 19' TRAVELIARE, WITH bath, in A-1 condition. 385-1593. 383-8025.

17' TRAVEL TRAILER, HITCH and brakes, $1,000 or trade for boat and trailer. 479-1260.

1971 CHEV. VAN CAMPER under 6,000 miles, fully equipped, as new. 656-4866.

8½' OVERHEAD CAMPER, lacks included, $1,195 or closest offer. 383-6774.

FOR RENT: HARDTOP TENT trailer. August 19th on. $30 weekly. 598-5231.

'67 KIT COMPANION 15' TRAILER, sleeps 6. Excellent condition. $1,995. Phone 245-3686 Ladysmith.

17½' RAN DELL TRAVEL TRAILER, fully self-contained, used only 3 times. Open to offers. 652-2256.

16' TRAVEL TRAILER, PROPANE stove and fridge, chemical toilet, sleeps 6. Phone 478-1623.

FOR RENT, TRAVEL TRAILER, sleeps 5, available 26 July. Book now. 384-1385 after 5 p.m.

CANOPY CAMPER, EXCELLENT condition, $300. Phone 383-6596 1-3 p.m.

HARDTOP TENT TRAILERS FOR rent, $40 per week. 386-7495.

14' HOUSE TRAILER, SLEEPS four, $1,000. 656-1511.

8 FT. CAB-OVER CAMPER, REDUCED to sell. $850. 385-4520.

BOX TRAILERS—ALL SIZES
Al's, 214 Dundas 383-8233

WANTED OVERHEAD CAMPER, in good condition, 479-2083.

CAMPER FOR RENT, 8', FULLY equipped, $40 week. 386-6853.

TRAILER-CAMPER FOR SALE. 386-3766 after 5 p.m.

TENT TRAILER, SLEEPS 6. $175 or best offer. 383-5136.

## 169 MOBILE HOMES AND PARKS

BOB'S TRAILERS

SPECIAL SALE

Clearing all travel trailers to make room for new stock of mobile homes.

Near full line of ARISTOCRAT campers and trailers. Buy quality now while they last.

Also while here see:
MARLETTE, PARKWOOD, FOUR SEASONS Mobile Homes.

See our ARISTOCRAT MINI-HOME quality style, air conditioned.

OFFICE 386-3423 HOME 478-4979

FOR SALE BY OWNER. 1 NEW Ambassador Mobile Home. 2-bedroom, separate dining room, fireplace, washer and dryer. This unit is fully de luxe. Addition 40' sun deck, with de luxe patio furniture, including swing. Carport and beautifully landscaped, has a view of all of Florence Lake and Langford. Situated in a beautiful site at Hidden Valley Mobile Home park. Furniture includes: colour TV, stereo, and de luxe furniture. Phone 384-4523 during the day after 8:00 p.m. phone 478-8079. This unit must be seen to be appreciated.

WOODLANDS PARK
Double size Mobile in tip top shape, in good location. Two bedrooms. Living room with fireplace. Double sink. Stove, fridge and drapes included. Hourly bus service. Asking $13,500 and open to offers. To view phone: 386-1341 G. WILLISCROFT 24 hr. service.
A. E. LEPAGE BOULTBEE SWEET LTD.
Hillside Shopping Centre

GLENKEY MOBILE HOMES LTD.

"Your key to better living"

2705 Douglas St. at Hillside
385-2491 385-2492

WAGON TRAIN ESTATES LTD.

2324 Douglas St., 386-3291
$500 Florence Lake Rd., 478-1796 and temporary new location: No. 731 Goldstream, near "Family Trading".

Single wide homes and doubles. Spaces and financing available.

GOLDSTREAM MOBILE HOMES LTD.
COMMODORE — ATCO HOMES MODULINE
2885 Trans-Canada Hwy.
478-1731

PRIVATE OWNER, CUSTOM built 12x60 2-bedroom, electric kitchen, gun oil furnace, carpeted throughout, space available or will move and set up. Cash or financing available. Will take small car or boat as trade-in. 386-1030 or 478-4047.

TRIANGLE HOMES LTD.

MARINER, GENERAL LEADER AND PREMIER
478-1774
12x60 2-BEDROOM, SHAG CARPET throughout, washer and dryer, 10 months old. $1,800 down and take over payments. Situated in Uclulet-Long Beach area. Reply Victoria Press, Box 319.

MOBILE HOMES SET UP IN adult park on bus line, store, etc. Jackson's Goldstream Estates, 974 Goldstream Avenue, (1A) Langford.

MOBILE HOME, BEAUTIFUL condition. Includes range, washer and dryer. Size 22x44, $13,900. W. R. Bentley, 385-5911.

WELLS O' WEARY TRAILER Lodge, waterfront 5 miles west of Sooke on West Coast Rd., 385-3474, 642-5465.

1971 LAMPLIGHTER, 12x52, 2 bedrooms, fully furnished. Excellent condition. CSA approved. 478-3405.

ONE VACANCY SOOKE TRAILER Park. $30. 7021 Grant Rd. 478-6301.

TOTE-EM TRAILER SALES
478-1041 Days 384-8791 nights

MUST SELL 12X55 GENERAL ON family park. 478-2838.

## 178 SUMMER RESORTS

CABIN SITE, ONE ACRE, ANY lake Chilcotin Wilderness, lifetime membership. Kiddies camp included. BERSHIP Kiddies camp included. Call or write Chilcotin Outdoor Leisure, 1332 Vimy Avenue. 383-2390.

MODERN CABIN ON COWICHAN River. $70 weekly. Phone 388-6966, 652-2010.

SHAWNIGAN LAKE FRONT COTTage, August 13th, $40 per week, September $30 per week. 477-6722.

## 181 TOURIST ACCOMMODATION

QUALICUM BEACH
Furnished two-bedroom cottage shaded by tall pines and firs, situated on 3 acres with 640' of beach. $150 per week. 752-9262.

MODERN STUDIO TYPE UNIT everything supplied. Close in, covered parking. Michelangelo, 1156 Yates. 386-2812.

BED AND BREAKFAST, $10 double. 886 Dunsmuir. 384-8625.

## 185 CONVALESCENT AND REST HOMES

ROBIN WOOD REST HOME. Nice room available. Own private bathroom, good food and attention given. Also semi-private for gentleman. 382-5529.

SUNNY SEMI-PRIVATE ROOM. Available for lady who needs a little attention. Reasonable rates. Excellent meals. Welcome to visit. 384-1750.

LOVING CARE FOR MOTHER or father in small rest home. Excellent meals. Call Mrs. Niemela. 388-7426.

LOVING CARE FOR MOTHER or Father. Call Mrs. Mack, 383-9315. Fairfield Rest Home.

LOVELY ROOM IN SMALL guest house excellent meals and care. Family atmosphere. 386-4632.

## 186 ROOM AND BOARD

RETIRED COUPLE OR TWO friends wishing to enjoy all the amenities of living in a large older style home set in quiet 1½ acre country-like atmosphere can have a spacious main floor, room, private, bath joining. Tray service if desired. Own furniture acceptable, not essential. Maximum 5 guests. Victoria Press, Box 293.

THE GLENSHIEL HOTEL offers full hotel services to retired guests. Reasonable rates include 3 excellent meals, afternoon tea, elevator and TV lounge. Close to downtown and Beacon Hill Park. 383-4164.

PRIVATE, SEMI-PRIVATE, bright sunny rooms available for senior citizens. Reasonable rates. Excellent meals, home care. Come and see us or phone 383-1352, Sheffield Manor 3136 Quadra.

NICE BASEMENT ROOM AND board in family home for young working man. Oak Bay junction area. 384-9740.

FURNISHED PRIVATE ROOM, $100 monthly, close to bus route. Family home, male or female. 385-1847.

VACANCY IN GUEST HOUSE, for the retired lady or gentleman. 383-7797.

ROOM AND BOARD IN EXchange for light work. 386-3768 after 5.

CRAIGMYLE, GOOD FOOD AND accommodation, TV lounge, friendly atmosphere. 386-6903.

GOOD BOARD AND ROOM
592-4150

## 193 ROOMS TO RENT

SMALL ROOM, COOK-FAIRfield area, $36. 383-6381.

HARRIS GREEN APT.
Clean rooms, $18 a week and up. Parking, kitchen facilities, laundry. Right downtown at 921 Pandora. 386-9083.

ROOMS, SINGLE $4 UP.
Breakfast available.
Roccabella Guest House
777 Blanshard 385-9030

TWO ROOMS, KITCHEN FACILITIES, for working lady or older lady or gentleman. $40 month. 388-5654.

OXFORD HOTEL, 777 FORT Street. Low priced, downtown housekeeping rooms, weekly or monthly. 384-5731.

CLEAN FURNISHED ROOM, kitchen facilities, man. Jubilee area. 592-6615.

NEW ENGLAND HOTEL. QUIET, clean rooms. Downtown. Reasonable rates. 1312 Gov't St., 382-1825.

SLEEPING WITH PRIVILEGES, apply 2214 Belmont, before 8 a.m. or after 7 p.m. 384-5417.

LARGE ROOM FOR RENT. Small kitchen and bathroom. $60 a month. 385-6943.

GOOD ACCOMMODATION, FURnished room, breakfast. Near park. 315 Vancouver St.

FURNISHED ROOM FOR RENT $50. 385-1200.

## 197 HOUSEKEEPING ROOMS TO RENT

RITZ HOTEL
Convenient downtown location
Elevator service — cablevision
Daily, weekly or monthly rates.
710 Fort St. 383-1021

JUBILEE AREA. AVAILABLE August 1, large bright furnished room, all utilities and cable supplied. Share bath and fridge with one other. $70 month. Lady only. 385-2736 or 384-8495.

AVAILABLE NOW. 239 TOLcross. Near stores and buses on Burnside. 2-room suite. Sink, range, fridge, share bath. Utilities included. $85. 656-3060.

1037 SOUTHGATE
Ladies only. Nicely furnished. Includes all utilities.
DON STRIPLING 386-1361
CANADA PERMANENT RENTALS

BED SITTING ROOM. KITCHEN privileges, utilities supplied. Oak Bay Junction area, working person or student preferred. 383-3141.

SMALL ROOM WITH KITCHENette for lady. Quiet. $70. 931 McClure.

NEAR CENTRAL PARK, FURnished housekeeping room, for quiet gentleman. $50. 382-4946.

NEAR FORT-VANCOUVER, ONE or three room suite, quiet. 384-0120.

CLEAN FURNISHED ROOM, kitchen, walking distance. For girl. $50. 385-2821.

HOUSEKEEPING ROOM. CLOSE to Queen Victoria Hospital. 382-7536.

AVAILABLE AUGUST FIRST. 382-6681.

CLEAN, OWN KITCHEN AND sink, all found. 1007 Johnson.

ACCOMMODATION FOR QUIET business girls. $60. 385-4520.

## 199 HOUSEKEEPING ROOMS WANTED

QUIET RESPECTABLE LADY desperately needs immediately unfurnished bachelor suite or 2 or 3 rooms or 1 large bedsitting room, pantry and bathroom. Very reasonable rent. Preferably in outlying area. 478-2016.

## 200 APARTMENTS TO RENT UNFURNISHED

YORK MANOR
121 RENDALL

DE LUXE SUITES
WALL-TO-WALL CARPETING
COLORED APPLIANCES
ELEVATOR
THERAPEUTIC POOL
FREE OFFSTREET PARKING
INCLUDES HEAT, WATER AND CABLEVISION
BACHELOR SUITES FROM $114
ONE BEDROOM FROM $132

TO VIEW
384-1214 or 386-1361

CANADA PERMANENT RENTALS

THE PRINCESS PATRICIA
701 - 703 Esquimalt Rd.
and Inner Harbor
View the Blue Pacific
From our Spacious Suites
—Cablevision
—Lounge
—Sauna
—Controlled Entrances
—Sound proofing
—Recreation Room
—Child 2 and under welcome
Inquiries 9 a.m. to 8 p.m.
Phone 382-2223

SIDNEY VILLA
2360 HENRY AVE.
SIDNEY
Extra space available for your boat or trailer.
2 1-Bedroom Suites
Free parking, cablevision, heat, hot water, drapes. Wall-to-wall. Elevator. Controlled entrance. Laundry facilities on each floor. Near marinas, shopping plaza and senior citizens' centre. Sorry, no children or pets. Resident manager. 656-4250 or 386-1508.

OAKRIDGE HOUSE
2646 Cook St.

High Elevation

1-bedroom suites available now, from $125. Wall-to-wall carpets. 1 small child welcome. Phone manager, 386-3601. Apartment 209.

2-BR. Suites
3-BR. Townhouses
Heat, water and cablevision included. Children welcome. Sorry, no pets.
BURNSIDE GARDENS
3622 TILLICUM
384-0034 386-9849

CAIRN VILLA
Beautiful park-like setting, all modern conveniences. 1 and 2 bedroom suites situated at Lampson and Old Esquimalt Rd. at Highrock Cairn Park. Mature child welcome. For further information, call Manageress, Mrs. Wood, 383-3239 or 598-2764.

CHRISTIE POINT APTS.
PORTAGE INLET
2 bedroom family suites views from $145. 1½ acre of estate surroundings no thru traffic, pool, boat dock, workshop, playgrounds.
385-0644 2951 Craigowan
NO PETS

CLOSE IN
LARGE 1 BEDROOM
Living room, kitchen, bath
1813 Quadra
$100
CALL: 386-1341
A. E. LePAGE
BOULTBEE SWEET LTD.
HILLSIDE SHOPPING CENTRE

NEAR NADEN, 1 BEDROOM suite, heat, hot water, $99.50. Also 2-bedroom suite, $125. 479-2684.

LARGE 1 BEDROOM SUITE $125. 2170 Haultain. No Children. 382-3720.

3-ROOM SUITE, $95. SELF-CONtained ground floor, responsible older people. 592-9636.

NEWLY DECORATED BACHElor suite, Esquimalt, utilities included. Men only. $60. 479-6754.

3-ROOM SUITE, ESQUIMALT. Utilities included, $90. 479-6754.

JAMES BAY, LARGE 2-BEDroom, lower duplex, fridge, stove, water, $130. 478-5829.

"Where tenants are people not numbers on doors"
BRIERWOOD MANOR
445 Niagara Street
NEW—NOW RENTING
This new building is first in space in Victoria with its spacious shag carpeted suites, complete with 2-door fridges and many other features.
Drop in and meet our new Managers, Mr. and Mrs. L. Sigurdson and inquire about their special on one-bedroom suites.
BACHELOR $120.00
1 BEDROOM FROM $135.00
Resident Manager 388-9812

GLENWOOD APTS.
206 Oswego Street
Near sea, park and city centre in modern well-maintained block. Sorry no children.
1 BEDROOM $135
2 BEDROOM $140
Resident Manager 383-8308

HARRISON HOUSE
1417 Harrison Street
Modern block in convenient area for transportation and shopping. New enlarged parking facilities have just been added.
1-BEDROOM $135
Resident Manager 385-2205

LEELA HEIGHTS
1527 Fort Street
A modern block located at Oak Bay Junction for convenient Transportation. An infant under 2 welcome.
1-BEDROOM $125.00
Resident Manager 384-7981

MONTREAL TRUST
For information, viewing, transportation
386-2111 1065 Fort St.

VISTA VILLA
734 LAMPSON STREET

NOW RENTING

15 De luxe suites
Private balconies
Electric heat
Wall-to-wall carpeting
Free parking
Large closets
Excellent bus service
Soundproofed
Wrought iron electric fireplaces
Cablevision

One-bedroom luxury suites from $142

CARETAKER'S SUITE 201
382-9666

KER and STEPHENSON LIMITED, 385-3411

BOWKER MANOR
2233 Bowker Ave.

One-bedroom suite at $145 available Aug. 1st on the 3rd floor of this nice quiet modern building.

AND

VILLAGE MANOR
2056 OAK BAY AVE.

Two-bedroom suites available immediately from $170 in this building situated close to stores and transportation.

RENT INCLUDES HYDRO, heat, parking, cablevision, balconies and W-W carpeting. For more information, call BROWN BROS. ON BLANSHARD, 385-6771 anytime!

MADRONA MANOR
QUIET ASHGROVE

Quiet location near Jubilee Hospital. Extra large suites. Wall-to-wall carpets. Well maintained.
1-Bedr. — $135
2-Bedr. —$165

RENTAL DEPT.
Resident Caretaker, 385-7872.

A. BERNARD & CO. LTD.
655 Fort St. 384-9335

CROFT HOUSE
128 CROFT ST.

Near sea — buildings — shopping. Spacious well-maintained suites with every convenience.
1-Bedr. — $132
2-Bedr. — $160

Resident Caretaker, 382-8096
RENTAL DEPARTMENT

A. BERNARD & CO. LTD.
655 Fort St. 384-9335

ENJOY VICTORIA
IN COOL QUIET DUNSMUIR HOUSE
(Off Esquimalt Rd.)

GARDEN-LIKE SETTING ON THE OCEAN
LARGE PATIOS

Suites Available Now
Congenial Res. Mgr.
831 Dunsmuir Rd. 384-4943

ELMWOOD TERRACE
1399 STANLEY

1 and 2-bedroom suites, adults only, billiard room, wall-to-wall carpeting, controlled entrance, sauna, cablevision, drapes, electric heat. $125 per month. Phone Resident Manager, for our low rents. 384-1780.

HEADINGLY APARTMENTS
(2150 HAULTAIN NEAR EASTDOWNE)
Available July 1, modern 2-bedroom suite approximately 1,200 sq. ft., off-street parking. Rent $150. For appointment to view phone 592-1938 or 385-9703.

1126 RICHARDSON
Bachelor suite available immediately. Self contained. Water, heat and cable supplied. Suitable for mature couple or business woman. Rent $88.00 per month.
Call 382-4251 RITHET AGENCIES LIMITED, 714 Fort Street.

UPPER SELF-CONTAINED suite, close to Parliament Buildings. 1 bedroom, frig and stove, oil, water included, available immediately, $140, 384-4435.

TWIN HOLLY APARTMENTS, 476 Lampson Street, 2-bedroom, heat, hot water, cablevision, parking included in rent, $157. Available immediately, 385-0215 or 478-3333.

2 BEDROOM, LARGE, NEWLY decorated suite, frig, stove, modern kitchen, oil, water, large yard available immediately, $170. 384-4435.

FAIRFIELD
$95—SUNNY 1-bedroom suite in well-kept retirement block. Close to town. Adults only. Avail. now. 385-2596.

LARGE 2-BEDROOM CLEAN suite, 3017 Quadra. $135 a month. Will give option to purchase entire triplex for $2,000 down. Immediate occupancy. Owner, 592-6904.

SPACIOUS 2 BEDROOM UPPER suit in up-down duplex. Close to shopping, transportation, conveniences, also schools and beaches. Phone 592-7542.

1260 PEMBROKE —$115.
Nice 1 BR. Stove and Fridge. Carpeting and Drapes.
DON STRIPLING 386-1361
CANADA PERMANENT RENTALS

1 BEDROOM APARTMENT, upper Fort Street, $110 per month, available now. Call caretaker at 386-3075 or Ker and Stephenson Limited 385-3411.

BEDSITTING ROOM AND KITCHen. Stove and fridge. Near park and shopping centre. Ladies. $55. 592-2365.

BASEMENT SUITE, JAMES BAY, garage, oil stove, quiet single, older child or couple only. $90. 388-9325, evenings.

BASEMENT BACHELOR SUITE working man or woman or retired pensioner. 382-4365.

JAMES BAY, UPPER 1-BEDroom suite, $95, utilities paid. 383-6166.

AVAILABLE NOW — 1-BEDroom suite, Gorge area. Adults only. 479-7760.

2-BEDROOM SUITE, AVAILABLE August 1st. $140. 383-7201.

BROWN BROS. ON BLANSHARD
385-8771 ANYTIME

BACHELOR SUITES

$118—ALTON MANOR, 455 Superior St. w-w carpet. Vacant.

$110—NELSON LODGE, 1337 Saunders St. w-w carpets. Vacant.

$110—HIGHLANDER APTS., 2151 Haultain St. H.W. floors. Vacant.

$ 90—SYLVIA COURT, 1485 Fort St. Lino floors. Vacant.

$120—REDWOOD MANOR, 430 Chester St. w-w carpets. Aug. 1st.

ONE-BEDROOM SUITES

$130—DON QUADRA APTS., 3244 Quadra St. w-w carpets. Aug. 1st.

$135—GRENADIER MANOR, 1537 Belcher Ave. w-w carpets. Vacant.

$110—LORD NELSON APTS., 1615 Belmont Ave. H.W. floors. Aug. 1st.

$135—PANDORA VILLA, 1130 Pandora Ave. w-w carpets. Vacant.

$145—PARKSIDE TOWERS, 890 Heywood Ave. H.W. floors. Aug. 1st.

$135—REDWOOD MANOR, 430 Chester St. w-w carpets. Vacant.

$125—SKYLINE GORGE, 2925 Qu'Appelle St. w-w carpets. Aug. 1st.

$100—933 St. Charles St. H.W. floors. Aug. 1st.

$120—WALLMERE APTS., 2151 Haultain St. H.W. floors. Vacant.

$125—BARRINGTON MANOR, 2174 Cadboro Bay Rd. H.W. floors. Vacant.

$130—NELSON LODGE, 1337 Saunders St. w-w carpets. Aug. 1st.

$105—SYLVIA COURT, 1485 Fort St. H.W. floors. Vacant.

$120—SAVANNAH HOUSE, 955 Cook St. H.W. floors. Vacant.

$ 95—ALAKAZAR MANSIONS, 1206 Fairfield Rd. H.W. floors. Vacant. Middle aged only.

$120—LOUISE APTS., 1143 Pandora Ave. H.W. floors. Vacant.

$120—REGENCY APTS., 1975 Lee Ave. H.W. floors. Vacant.

$135—HARBOUR VIEW MANOR, 925 Esquimalt Rd. w-w carpets. Vacant.

$130—SIERRA VILLA, 547 Niagara St. w-w carpets. Vacant.

$135—WOODRIDGE MANOR, 2230 Oxford Rd. w-w carpets. Vacant.

TWO BEDROOMS

$140—LORD NELSON APTS., 1615 Belmont Ave. H.W. floors. Vacant.

$140—REGENCY APTS., 1975 Lee Ave. H.W. floors. Vacant.

$170—HARO APTS., 1400 Beach Dr. H.W. floors. Aug. 1st.

$135—ROYAL RAMADA, 825 Cook St. H.W. floors. Vacant.

$160—SIERRA VILLA, 547 Niagara St. w-w carpets. Aug. 1st.

$170—SKYLINE GORGE, 2925 Qu'Appelle St. w-w carpets. Vacant.

$160—DON QUADRA APTS., 3244 Quadra St. w-w carpets. Vacant.

BROWN BROS. ON BLANSHARD
385-8771 Anytime!

Free transportation available 9 to 4 weekdays!

VIEW TOWERS

BACHELOR suites from $87.00
1-BEDROOM suites from $111.00.

SWIRLPOOL and SAUNA
CLOSE to DOWNTOWN
PARKING AVAILABLE.

Resident Manager
A. R. TEMPLETON
382-0922

SHANGRI-LA
840 CRAIGFLOWER ROAD
ESQUIMALT

$212 per month including cablevision and water in these brand new 3 bedroom units which has washer and dryer, fridge and stove included, w-w shag carpeting, 2 pce. bath down and 3 pce. up. Storage rooms. 2 children welcome. Sorry no pets. Call our office to view.

BROWN BROS. ON BLANSHARD
385-8771 Anytime!

CARRIAGE HOUSE
1020 BURDETT ST.

Excellent location with walking distance to town. Guaranteed no rent increase for 2 years. W-W shag carpeting, balconies, free parking, 2 door fridges, therapy pool and sauna baths. One bedroom $148 avail. immed. and 2 B.R. $170 Aug. 1st. Call BROWN BROS. ON BLANSHARD, 385-6771 Anytime for an appointment to view.

SPRAGUE CENTRE
Head and Esquimalt Rd.
1—2 Br., magnificent ocean and city view. Over 1100 sq. ft. Sts. 308 — $195.00
1—2 Br. 1100 sq. ft. Ste. 301 — $185.00
1—1 Br. Ste. 303 — $135.00
1—1 Br. part sea view. Ste. 302 — $150.00
Elevator to all floors and to covered parking. Heat and cablevision inc. Consideration to children. 388-6474 9 a.m.-5 p.m., Mon.-Fri., or 656-6988 after.

GOODACRE TOWERS
350 and 360 DOUGLAS ST.
Directly opposite Goodacre Lake in beautiful Beacon Hill Park. Cultomary highrise amenities. Studio, 1 and 2 bedrooms available. Mature adults only. Sorry no pets. For further rental information phone 385-6111, 9 to 5.

VAN MEARE MANOR
1013 Vancouver St.

Quiet block, walking distance. Modern spacious suites. 1 Bdrm $130, 2 Bdrm $155. Inc. heat, cable and laundry. See Caretaker or Royal Trust—388-4311.

COUPLE OR SINGLE TO RENT: separate living room, bedroom with balcony, share kitchen and 2 baths, in large house. Share utilities. $65. 1118 Bay Street.

CLOSE-IN MODERN, CLEAN, 4-room apartment, second floor, adults only, no pets, garage. 382-4586, 384-7098. Call between 1-9 p.m.

OFF LAMPSON STREET. Charming, clean 1-bedroom suite with fireplace. Fridge, stove, heat, water, cable included. Laundry facilities. Adults. $110. 382-5240.

PARLIAMENT BUILDINGS area, 409 Quebec St. 1-bedroom modern, convenient suite, ground floor, all facilities, low rent. 385-2127.

VIEW ROYAL 1-BR, $98
Includes cablevision, garage, heating and hot water. Quiet adult block. Country atmosphere. Close to bus. 479-6391.

BRAND NEW—NOW RENTING
BROOKSIDE MANOR
Park outlook, quiet location close to Jubilee area. 84 large de luxe suites.
—Hydro therapy pool
—Sauna bath
—Exercise room
—Billiard room, games room
—Hobby room, workshop
—Covered parking
—Two elevators
—Concrete floors
—Excellent soundproofing
BACHELOR from $119
ONE-BEDROOM from $139
ONE-BEDROOM AND DEN from $159
TWO-BEDROOM from $178
TWO-BEDROOM AND TWO BATH from $195
THREE-BEDROOM $235
All suites contain shag carpeting and luxury appointments.
For further information call:
Mr. R. Bowlby
598-1121

MT. TOLMIE RIDGE APTS.
Panoramic views, 106 outstanding deluxe suites on a six acre private park.
—Heated indoor swimming pool
—Sauna bath
—Hydro-therapy pool
—Billiard room—View lounge
—Hobby room—Workshop
—Enclosed parking
—3 elevators
—Concrete floors
—Excellent soundproofing
BACHELOR $133.00
ONE BEDROOM from $145.00
—Enclosed parking included.
—Many suites contain two bedrooms and shag carpets.
For further information call:
Mr. R. Bowlby
598-1121

OAK BAY
WINCHESTER COURT
"Beautiful Courtyard Entrance"
—92 de luxe extra spacious suites
—Quality wall-to-wall carpeting
—Concrete floors, Dble. walls
—REC. ROOM WITH BILLIARD AND BRIDGE TABLES.
—SAUNA ROOM
—WORKSHOP
—Walnut kitchen cabinets
—Feature wall, china shelves
—Colored appliances
—Cushion floor, kitchen and bath
—Generous living areas
—All suites include heat, cablevision, drapes, storage, parking
—Courteous resident managers.
ONE-BEDROOM from $135
Call Mr. and Mrs. A. Greul
417-1063 Foul Bay Rd. — 592-6343

"THE ROYAL RICHMOND"
JUBILEE AREA
FREE ELECTRICITY
Best rental value in the area.
BACHELOR $118
ONE BEDROOM $137
Mr. N. Demmons 386-0621
No. 201 — 1720 Richmond Rd.

THE DEVON OAKS
1066 FOUL BAY ROAD
Quiet, desirable location, close to shopping, bus routes, Jubilee, Oak Bay and leisure areas.
ONE-BEDROOM, Aug. 1st $145
Mr. and Mrs. R. Mabee
No. 404-1066 Foul Bay Rd.
592-3680

"THE OAK BAY MAL"
2025 OAK BAY AVE.
Centrally located to bus, shopping centres, UVic, Jubilee and leisure areas. Luxury apartment with bright de luxe suites.
—All suites include heat, cablevision, drapes, storage, parking.
ONE-BEDROOM $138
TWO-BEDROOM, Aug. 1 $175
Mr. and Mrs. R. McIndoe
Suite 202 — 598-2656

PARK PACIFIC APTS. LTD.
For details and transportation to view all above suites, call Mr. R. Bowlby, Prop. Mgr. 598-1121.

GREENLEAVES APTS.
2523 WARK ST.

You must see these bachelor suites renting at $110 and one bedrooms at $125 per month. New building, with heat, w-w carpeting, cablevision included. Quiet location. Resident Manager. Sorry no pets.

BROWN BROS. ON BLANSHARD
385-8771 anytime!

ONE-BEDROOM, $130
Available Now
Glencarlin Apartments
477 Superior

ONE-BEDROOM, $130
Wycliffe Apartments
1510 Jubilee

ONE-BEDROOM, $125
Belmont Terrace Apartments
1080 Belmont Avenue
592-2218

QUADRA VILLA
QUADRA AT TOPAZ
1 and 2
CHILDREN WELCOME
Sundeck, patio, drapes, cablevision, laundry and parking.
1 bedroom — $149
3 bedrooms — $159
Resident Manager, Ste. 2854
382-0722

OSTERLEY COURT
1520 RICHMOND, NEW
Soundproof concrete floors. Controlled entrance. Wall-to-wall carpets, drapes, cablevision, electric heat, parking included.
1-bed. $130, $137, 2-bed. $170
Res. Man. 386-1767, 477-1062
No Children or Pets

WHY HUNT?
JUST CALL
STERLING RENTAL AGENCY
383-7171
NO FEE TO TENANT

OLYMPIC VIEW
1160 ESQUIMALT RD.
New building. Ideal location. All modern facilities and lovely large suites. Available:
1 two 2-bedroom suites $170, $180
Resident Manager, 384-9121

1 BEDROOM SUITE — WILLOWS Free heat, water, cablevision, stove, fridge and parking. Ground hardwood floors, private entrance. Near beach, bus and stores. Self controlled heat. To view Monday-Saturday, 592-1022, 2525 Estevan Ave. $120.

UNIVERSITY GARDEN HOMES
2 or 3-bedroom town houses. 1½ bathrooms, family room opening onto spacious lawn, sundeck and inner court. Parking, heat and hot water. Drapes and cablevision, appliances included. No pets. $225 and $250. 386-6235.

ESQUIMALT—1-BEDRM. BASEment suite. Living room, kitchenette, dinette, 4-pce. bath. Storage room, fridge and stove. Heat and water. Cablevision included. Quiet area close to bus, shops, sports centre. Completely modern. $135 per month. Call 592-7443.

HEYWOOD HOUSE
999 Heywood Way, near Beacon Hill Park. Elevator, air conditioning, heat, cablevision, coin laundry. 1-bedroom $140 monthly, controlled entrance, adults only. Resident Manager, 382-0508.

PARK PACIFIC APARTMENTS
685 Niagara — near Beacon Hill Park. 2-BR. ste. Avail. now. $170 per mo. Resident Manager — 382-0278.
BOORMAN INVESTMENT CO. LTD.
1111 Government St. 386-9212

DOWNTOWN — 1-BR. FOR IMM. occupancy. $90 per mo.
COOK NEAR BAY. Modern 1-BR apt. for occupancy Aug. 1st. Adults. $110 per mo.
BOORMAN INVESTMENT CO. LTD.
1111 Government St. 386-9212

EULENA APARTMENT
1025 Paklington
1-bedroom suite, $128. Suitable for older person wanting quietness. Close to park, shopping, bus. Heat, laundry, cablevision included. 383-4575.

ONE-BEDROOM SUITE, LINDEN Ave. near Rockland. Very quiet. Ideal for a single or a mature age. Newly decorated, cablevision. $120 per month. 384-4475. Available August 1.

MAY LODGE
Modern 3-room suite, close to shopping and park. Elderly people preferred. 1300 May Street.

SEARS AREA BACHELOR STE. $100. 1 Bedroom ste. $125. Manager 384-3291 or Western Homes Ltd. 382-9513.

GORGE VALE APARTMENTS. 1180 Colville, 383-3139. De luxe 3-bedroom suite, 1½ baths, built in china cabinet, on golf course. $198.

QUIET, OWN ENTRANCE, 1-bedroom, for non-smoking adults. Harriet near Gorge. $90. 383-4753.

ONE BEDROOM, APPLY 1343 Esquimalt Road. $80.

$75. 3-ROOM SUITE. VIC WEST. Suits quiet girl. 592-2038.

TUDOR ESTATES LTD.,
2030 Douglas St.
ST. MARGARETS
1830 Fern St.
If you have seen the rest then see the best. This new apartment building featuring:
—Indoor Pool
—Therapy Pool
—Rec. Room
—Saunas
PLUS cablevision, heat, wall-to-wall, custom drapes, harvest gold kitchens and controlled entrance offers:
1 bedroom from $139
1 only de luxe two bedroom (July 1) $196
Resident manager Suite 110, phone 385-0201 or assist manager, Suite 128, phone 388-9052.

LORD AND LADY SIMCOE
The Simcoes
"Victoria's Prestige Address"
One and two-bedroom
Furnished or unfurnished
Large heated pool in Delightful Garden Setting
Saunas
Soundproofing
Wall-to-wall carpet
Free outdoor parking
Recreation room
Lounge
Cablevision
Controlled entrances
440-450 Simcoe St. 385-3111

WELLINGTON MANOR
1670 FORT ST.

Nice quiet building with all modern conveniences. Close to transportation and shopping. Hardwood floors in all suites.

1-BEDRM. FROM $120

## 200 APARTMENTS TO RENT UNFURNISHED

CHARTER HOUSE
435 Michigan
384-8923

REGENT TOWERS
415 Michigan
383-6216

AVAILABLE
—Bachelors
—1-bedrooms
—2-bedrooms
—Swimming pool
—Covered parking
—Cablevision
—Located in spacious well-kept grounds
—Pleasant stroll to downtown
—Choice ocean view

All Rental Enquiries Welcome
Managed by
NORTH WEST TRUST
386-3534

ORCHARD HOUSE
Prestige high-rise living in Victoria's tallest Apt. building. Modern, steel and concrete construction with superior sound and fireproofing.
LOCATION: Ideal to Beacon Hill Park, downtown and the Pacific Ocean.
VIEW: Olympic Mountains, Straits of Juan de Fuca, Parliament Buildings or the inner harbor.
RECREATION: Outdoor heated pool with sundeck; dry sauna; hydrotherapy pool; lawn bowling and putting greens.
FEATURES: Garage parking. Bright, well-planned suites. Large closet and storage space. Shag rug or hardwood floors. Enterphone controlled entrance. Laundry every second floor. Fast, efficient elevator service. Res. Manager 647 Michigan 388-4659 or 382-4650

PRINCESS LOUISE
310 ROBERT ST.
AT ESQUIMALT RD.
NO—We do not have a swimming pool.
NO—We do not have a sauna or whirlpool.
NO—We do not have a billiard room.
How often would you use these facilities?
WHY PAY FOR FRILLS!
NOW, this new luxury apartment does have:
(1) The most reasonable rents in town.
(2) Spacious bright suites.
(3) Superb sea views.
PLUS—elevator, in controlled entrance, hot water heating, wall-to-wall carpeting, colored appliances, sound-proofing, free cablevision, and parking.
1-bedroom from $138
2-bedroom from $155
1 child welcome
WE INVITE YOU TO CALL US FOR A PERSONAL TOUR
Mrs. M. Welsh 386-7453
Sleep Bros. Realty

COLONY PARK MANOR
1680 Poplar
UNIVERSITY DISTRICT
1 Bedroom suites from $130 to $165
SWIMMING POOL, SAUNA HYDROTHERAPY AND RECREATION ROOM
477-1711

MICHAN COURT
(323 Michigan Street)
Modern, spacious one and two bedroom suites from $125. W-W, Drapes and all facilities. Apply Resident Caretaker or The Royal Trust Co. 386-4311.

## 201 APARTMENTS TO RENT FURNISHED

WAY WE HELP YOU?
Why not make use of our detailed knowledge to find the apartment you really want? We will gladly drive you to see a wide selection of furnished or unfurnished apartments in any District of Your Choice
No Fee to Tenant
Sterling Rental Agency
206 Kresge Bldg.
1104 Douglas St. at Fort
383-7171
Open 9 a.m.-9 p.m. Including Saturday
THE ROYAL SCOT
425 Quebec
This new apartment bldg. offers fully furnished studio suites. Color TV, shag carpets, linens, dishes, indoor pool, whirlpool, sauna, laundry, games room and underground parking. All utilities (except telephone) included. Only a few suites left, so call Mr. and Mrs. G. Arnold, our managers at 385-3543 for an appointment to view.
OCEAN PROP. MANAGEMENT
ENJOY WATERFRONT LIVING
Bayshore Court 912 Selkirk Ave.
LOVELY SANDY BEACH
Reduced rent, new furnished suite Bach., 1, 2-BR suites from $115 384-9464 592-7478 or 385-0611
Abaco Property Management Ltd.
VERY NICELY FURNISHED one bedroom suite. Single lady only. Balcony, quiet suite. Russell Apts., 1517 Coldharbour Rd. $100. avail. for August 1st. Call BROWN BROS. ON BLANSHARD, 385-8771 anytime.
1 B.R. SUITE AT $95 AND BACH at $70 avail. immed. Very nicely furnished. Walking distance to town. Prefer mature ladies. For appointment to view, call BROWN BROS. ON BLANSHARD, 385-8771 anytime!
UPPER DUPLEX ON FORT. 3 Bedrooms, fireplace, everything included except hydro and phone. No children over 3. No pets. $150 a month. Available Immediately. 386-1515.
FURNISHED 1-BEDROOM BASEMENT suite on Rockland. Fridge, stove, heat, light, water included. Parklike surroundings. Quiet single person. $95. 382-5240.
$40 A MONTH, CABIN FOR PENSIONER who doesn't mind pottering around, 1-hours work a day. For 1 person only. Victoria Press, Box 311.
2-ROOM SUITE, KITCHEN, fridge, stove, heat, light, $100. 1-room suite, $65. Couple or ladies. Share bath. 360 John Street.
1-ROOM NICELY EQUIPPED, self-contained, automatic heat, hot water, cablevision, $130. 307 Simcoe St. 383-5623.
ROCKLAND AVE.
Bachelor suite, deluxe, $95. Quiet, cozy, cable TV, guest room, elderly or business lady. 384-1007.
FURNISHED 2-BEDROOM apartment, wall-to-wall, own entrance, 383-8310 or after 6:00 p.m. 384-1920.
3 ROOMS — BRIGHT, CLEAN, walking distance, cablevision, semi-private bath, suit quiet older persons. $98. 386-0571.
1-BEDROOM APARTMENT, $100 per month. Modern, near Naden. 383-9657.
4-BEDROOM HOUSE IN ESQUIMALT, large lot, kitchen range included in rent, $185 monthly. 479-1913.
AVAILABLE AUGUST FIRST. 3-bedroom, Jubilee, area $176 month. References. 592-6932, 4-5.
3-BEDROOM, FULL BASEMENT home, $170 per month, contact owner at 921 Judah St.
2-BEDROOM HOUSE FOR RENT Reasonable. 383-1680.

## 202 APARTMENT FURNITURE TO RENT

Three Rooms from $30 per month
STANDARD FURNITURE
382-5111
Immediate Delivery
RENT OR RENT TO OWN 385-2435
Individual rooms or room groups. TVs and stereos, 24 hr. phone service
MAIS FURNITURE
1631 COOK
RENT A WASHER-SPINNER or Porta Dryer from
BUTLER BROTHERS
1720 Douglas Near Yates 385-3832
(ACROSS FROM THE BAY)

## 203 APARTMENTS WANTED

RECENTLY ARRIVED 30-YEAR German mother and child, clean, reliable, responsible, urgently need A-1 clean small suite or room, sharing bath or similar, to rent, or exchange housework, gardening, etc. Prefer Shelbourne-McKenzie. 479-2776.
WANTED BY 1 LADY IN MID 20's, furnished apartment or similar in exchange for housework or babysitting, etc. Hillside-Central area. 386-6939.
2-BEDROOM COTTAGE OR apartment in Colwood or Langford area. 1 adult, 2 children, 10 and 12. Reliable tenant. 478-4338.
RESPONSIBLE WORKING GIRL wants to share apartment with same. 477-4752.

## 206 DUPLEXES TO RENT

SAXE POINT PARK, DE LUXE available August 15. Main floor, 2 bedrooms, 1 bath, kitchen, living room, dining room, sundeck, raised hearth fireplace, broadloom. Ground floor: carpeted, large den, bathroom, storage, double carport, no pets. $300. 386-7071 weekdays after 6 p.m.
BACHELOR SUITE FOR RENT to a quiet gentleman, well furnished, all appliances, including washer and dryer. Vacant, nice neighborhood (all utilities included). $130 month. Phone Thursday from 10 a.m.-9 p.m. or Saturday — 477-2844.
AVAILABLE AUGUST FIRST. Upstairs suite with own entrance. Large kitchen with eating area, living room, small bedroom and bathroom. Stove, fridge, and utilities included at $97 month. 384-7615.
Available August 1—Modern 3 BR 5x5 Duplex. In Esquimalt. W-W carpet, drapes, col. appl. full basement. Close to shops, school and bus. $195.00 per month. Call Bayshore Realty Ltd., 388-6424.
VIC WEST — MODERN 1-BR upper duplex. Avail. now. $175 per mo.
BOORMAN INVESTMENT CO. LTD.
1111 Government St. 386-9212
945 SHEARWATER ST. 2 BEDROOM, 5x5 duplex. Brand new. Shag w-w carpeting. Full bsmt. $185. Avail. Immed. Call BROWN BROS. ON BLANSHARD, 385-8771 Anytime!
BEDROOM SUITE, FULLY furnished. Heat, water supplied. One child welcome. Responsible people. $120. Available August first. 385-4715, 586 Toronto.
$100.00 — 7 ERIE — 2 BEDROOMS 5X8 Duplex in James Bay—sorry no children.
PEMBERTON, HOLMES LTD. 384-8126.
BRAND NEW SIDE-BY-SIDE 3-bedroom at $185. Close to schools, transportation and shopping centre. Available Immediately. 477-2473.
NEW THREE BEDROOM Duplex, coloured appliances, wall-wall shag, two full baths, large family room, two balconies, nice view. $220. 382-6613 after 5 p.m.
UPPER DUPLEX, WALNUT Street, 2 bedroom, heat supplied. $165, available August 1st. Call Ker and Stephenson Limited 385-3411.
IN THE HEART OF SIDNEY, 9862 Fourth St., three bedroom, 1½ bath wall to wall carpet, carport, $175 monthly. View anytime, or phone 656-4000.
2 BEDROOMS, FIREPLACE, full basement, fridge, stove, Gorge area, $155. Available August 15. 479-6659.
3-BEDROOM, NEAR JUBILEE Hospital, heat, fridge, stove, cablevision, garage included, $170. 385-4679.
UPPER, REDECORATED, large 2 bedrooms, $130. Adults. Details 382-4416. Tenants 382-1556.
LOWER, 3 BEDROOMS, $100. 909 Esquimalt Road. Young quiet vegetarians.
NEW SPACIOUS 3-BEDROOM, Lampford-Colwood, $165. August 15. 477-9154.

## 210 HOUSES TO RENT UNFURNISHED

HILLSIDE AND COOK — 2-BR home for imm. occupancy. Elec. range. Drapes — $175 mo.
ESQUIMALT — Spacious 2-BR home with range and fridge. Avail. now. $170 per mo.
COLWOOD — Modern 3-BR split level home. Aug. 1st — 15 mos. lease. $190 per mo.
SMS AVE. — 2-BR home for immediate possession. Elec. range. $170 per mo.
BROADMEAD — New 4-BR split-level home in wooded setting. Avail. now 1 yr. lease. $300 per mo.
UPLANDS — Extremely fine 3-BR home. Suit executive or retired party. 1 yr. lease. Avail. Aug. 15th.
BOORMAN INVESTMENT CO. LTD.
1111 Government St. 386-9212
2616 CADBORO BAY RD. 2 B.R.'S up and 1 dn., bsmt., drive-in garage, 2 baths, washer and dryer, stove and fridge. Oil heat. $230. Aug. 15th. Lease available. Call BROWN BROS. ON BLANSHARD, 385-8771 Anytime!
2-BEDROOM, LIVING ROOM, with fireplace. Modern. Full basement. Oil heat. 431 Ker Ave. August 1, 1972. References. $160. 658-5490 evenings.
NEWLY RENOVATED COTTAGE, Langford area, ideal for elderly couple. Available 1st August. No children, no pets. Phone 478-6663 after 6 p.m.
ESQUIMALT, THREE BEDROOM modern house, available immediately. Stove, fireplace, carport. References required. No pets. $190. 384-1281.
1-BEDROOM MODERN HOUSE, fridge and stove. No basement. City. Close to bus. $160 including all utilities. Adults. Reply Victoria Press, Box 306.
SIMPSONS-SEARS AREA, 2-BEDroom home, beautifully redecorated, garage, no basement, $180 month. 383-2972.
$250 PER MONTH
4 bedroom Modern home, Lakehill Area. Vacant August 1st.
Western Homes Ltd. 382-9513
2 BEDROOM HOUSE, FRIDGE, stove, Oilmatic. Retired people only. Available August first. $140. 3301 Lynwood Avenue. 385-4715.
4-BEDROOM HOUSE IN ESQUIMALT, large lot, kitchen range included in rent, $185 monthly. 479-1913.
AVAILABLE AUGUST FIRST. 3-bedroom, Jubilee, area $176 month. References. 592-6932, 4-5.
3-BEDROOM, FULL BASEMENT home, $170 per month, contact owner at 921 Judah St.
2-BEDROOM HOUSE FOR RENT Reasonable. 383-1680.

## 210 HOUSES TO RENT UNFURNISHED

$200 — METCHOSIN AREA — 3-bedroom new home available August 1st.
$118 — 513 Sturdee — 1-bedroom home in Esquimalt area — Available August 1st.
PEMBERTON, HOLMES LTD. 384-8126

## 211 HOUSES TO RENT FURNISHED

$150—NEW 3-BEDROOM MOBILE home located in quiet and private park. Washer, dryer, TV, stove and frige. Included. Sorry no children. Available September 1st.
PEMBERTON, HOLMES LTD. 384-8126
CADBORO BAY — SEA VIEW. Executive type house, large living room, dining room, 3 bedrooms up, 1 down, rumpus room, $350 per month. 477-2201.
1-BEDROOM, FULLY FURnished, no basement. City. $170 including light, heat, water and cablevision. Adults. Victoria Press, Box 306.
METCHOSIN 18 MILE, BRIGHT, new 2-bedroom, 600 sq. ft. on large secluded waterfront property, suit retired couple. $120. Victoria Press, Box 318.
BEAUTIFUL 1-BEDROOM, COMpletely furnished. Overlooking sea. Sleeping room in adjacent cottage included. $175. 656-2232.
ONE-ROOM CABIN SHAWNIGAN Lakeside, available by the week or month. Dock access. 478-6379.

## 212 HOUSES WANTED TO RENT

LET US RENT YOUR HOUSE. We have clients waiting for two and three-bedroom homes. We offer good management. Careful tenants and reasonable rates.
PEMBERTON HOLMES LTD. 384-8126
cabin. Approximately $100 per
HAVE REFERENCES WILL rent. Victoria area. Handy to schools and buses. Living room, dining room, 4 bedrooms, basement wired for dryer. Minimum 1½ year lease. Maximum $250 month. Required by August 16th or September 1st. 592-6232.
EXECUTIVE HOUSE, 3-4 BEDrooms, unfurnished, with separate dining room, living room with fireplace. Oak Bay, Gordon Head, Cordova Bay. Duration 2 years. Immediate occupancy. Victoria Press, 334. 386-3986.
YOUNG PROFESSIONAL COUple looking for duplex or 2-bedroom house, reasonable rates. East of Quadra, north of Lansdowne. References. 477-6536, 5-7 p.m.
RESPONSIBLE COUPLE WANT small semi-furnished inexpensive house starting September 1st. Teacher, no children, no pets. 478-6137.
RENTALS WANTED
Complete management services by trained and competent personnel.
DON STRIPLING 386-1361
CANADA PERMANENT TRUST
COUPLE WITH NEW BABY INterested in 2 or 3-bedroom home, with basement in Victoria or Colwood area. $140-$150. References on request. 479-5589.
IF YOU CANNOT SELL YOUR home, we have reliable tenants waiting to rent. Phone Mr. Keon, Bozman Investment Co. Ltd., 386-9212.
WORKING MOTHER WITH 2 children seeking house for rent in Bredsod school area before September. References. 383-7928.
COUPLE WITH BABY AND DOG wish 2-bedroom house. Fridge and stove. Reasonable rent, for August 15. Preferably Saanich area. 479-4005.
RELIABLE FAMILY, 3 GIRLS, require 3-bedroom house for September 1. Monterey area preferred. 598-3485.
COUPLE WITH 1 CHILD WISH to rent 2-bedroom house in Langford-Colwood area. Reasonable rent. 478-1405.
PROFESSIONAL YOUNG COUPLE desires secluded house August 1st. Mornings before 7, evenings after 6. 386-0919.
2-BEDROOM HOUSE, BASEment. Reasonable rent. Reliable tenants. 383-9149.

## 215 HALLS, WAREHOUSES, STORES AND OFFICES TO RENT

X X X X X X X X X X X X
PRIME OFFICE SPACE DOWNTOWN
ALL WITH GOOD PARKING NEARBY
$15 square feet with 3 private offices and small open area, heat and air conditioning, elevator, excellent parking.
800 square feet with large open area and two private offices, heat, air conditioning, elevator.
6,000 square feet, brand-new modern all open office space, heat and air conditioning, elevator, lots of parking nearby. This is really something at a rent which cannot be bettered in this city.
456 square feet, air conditioning, heat, unusually large window display area.
660 square feet, heat, light, janitorial service, newly renovated, immediate occupancy.
Several smaller modern offices, 185-300 square feet, all services and utilities included, central downtown location.
RETAIL STORE
1,075 square feet, all new store heating, air conditioning.
CALL
KER and STEPHENSON LIMITED
385-3411
X X X X X X X X X X X X
450 SQ. FT.
GROUND floor, 760 Broughton (corner of Blanshard). Will partition to suit. $140.
388-5491
Park Pacific Apartments Ltd.
FORT ROYAL MEDICAL CENTRE
1900 RICHMOND AVENUE
473 Sq. Ft. of retail space. Information available from Rental Agents:
P. R. BROWN and SONS LIMITED
762 Fort Street 385-8435
SHOPPING CENTRE VACANCY
SHELBOURNE PLAZA
320 sq. ft.
Contact City Savings and Trust, 622E No. 3 Road, Richmond, B.C., 273-6181.
APPROXIMATELY 300 SQ. FT. of office space with reception area, separate office and private washroom includes heat, electricity and water. Available August 1st or sooner. $83 per month. For further information call 388-7351.
6500 SQ. FT. OF OFFICE OR display area available in new building. Will subdivide all or part to suit occupant. Very reasonable rate available, for further information phone Art Howard: 383-2751 or evenings 479-1909.
AVAILABLE NOW
Sprague Centre,
903 Esquimalt Rd.
Approx. 700 sq. ft. $180 mo. Inc. heat. Ph. 388-6474 9 a.m.-5 p.m., Mon.-Fri., or 656-0986 after.
3500 SQ. FT.
Commercial building, heavy industry zone, 18' clearance, 12x14 door, office, washroom, oil heat. 385-5213 or 386-1874.
DOWNTOWN OFFICES
Singles and suites at competitive rentals now available.
The Royal Trust Co.
388-4311
OFFICE OR STORE APPROXImately 1000 sq. ft. with off street parking. Quadra and Cloverdale area. 652-2276 or 384-6519.
600 SQ. FT. STORE, VICTORIA West. 385-9334.
BUY AND SELL THROUGH CLASSIFIED ADS
DIAL 386-2121

## 230 PERSONAL LOANS AND INSURANCE

HOME OWNERS
AVIS ACCEPTANCE CAN SOLVE YOUR MONEY PROBLEMS
EXAMPLES:

| AMOUNT | PAYMENTS FROM |
|---|---|
| $2,000 | $23.00 |
| $3,000 | $33.00 |
| $4,000 | $47.00 |
| $5,000 | $59.00 |

15 YEAR AMMORT — 5 YEAR TERM
CALL 386-9721 DAYS; EVENING CALLS 383-3750 AND 385-4165.

## 235 MORTGAGE LOANS AND INSURANCE

MORTGAGE FUNDS AVAILABLE FOR ALL B.C.
FROM 9½% (VICTORIA)
UP-ISLAND, LOWER MAINLAND, INTERIOR AND NORTHERN B.C.
HOMES, WATERFRONT PROPERTY
LAND DEVELOPMENT PROPERTY
Drop us a line or phone collect. Perhaps we can serve you. Let us have full details of your property so we may give you a quote as to rates, terms, costs, etc., with no obligation on your part.
Cash valuations given on any existing mortgages or agreements without obligation.
COURTESY TO FELLOW BROKERS
Write or phone
Mr. Leah Thomas at
DOUGLAS HAWKES LTD.
990 Blanshard St.,
Victoria, B.C.
PHONE 384-7128 (Collect)
(After hours 478-6362 collect)
NO BONUS HOME EQUITY LOANS
Here is your opportunity to borrow the inexpensive way. You may borrow up to 90% of your property value whether your home is paid for or not. No amounts too small or too large. Interviews in the privacy of your own home.
EXAMPLES:

| amount | payments from |
|---|---|
| $2,000 | $23.00 |
| $3,000 | $33.00 |
| $4,000 | $47.00 |
| $5,000 | $59.00 |

15 year ammort. — 5 year term.
FOR FAST COURTEOUS SERVICE CALL ME TODAY. MONEY IMMEDIATELY AVAILABLE.
W. A. (Bill) HODGSON
385-4328
24 Hour Service
Byron Price and Associates Ltd.
FIRST AND SECOND HOMEOWNER MORTGAGE LOANS)
Money immediately available for homeowners who need money. Borrow on the equity in your home. Payments to suit your budget. For quick, confidential and courteous service, call now. No obligation.
We purchase existing mortgages and agreements for cash.
385-9741
JOHN LUKAZ
24 HOURS SERVICE
J. A. Hinderson Realty Ltd.
CASH FOR MORTGAGES OR AGREEMENTS
Sell your equity and have cash instead of monthly payments.
Call
MAYFAIR REALTY
386-2955
"BUSTER" EALES
CASH FOR MORTGAGES AND AGREEMENTS
If you are receiving payments but would prefer to sell your equity for immediate cash phone 385-9765
ERIC CHARMAN
Charman Pacific Realty Ltd.
608 Broughton St.
(Across from Eatons' Parkade)
AVAILABLE
INSTITUTIONAL AND PRIVATE FUNDS
1st and 2nd MORTGAGES
on
EXISTING MORTGAGES BOUGHT AND SOLD
K. M. JACKSON
386-1361 658-8679
Canada Permanent Trust Real Estate Division
NEED MONEY?
WE HAVE MONEY AVAILABLE FOR 1st AND 2nd MORTGAGES FROM $1,000 UP. USE THE EQUITY IN YOUR HOME TO COMPLETE YOUR PLANS. CALL:
DON MacGILLIVRAY
A. E. LePAGE
BOULTBEE-SWEET LTD.
Hillside Shopping Centre
386-1341
MONEY TO LOAN ON mortgages. Quick decisions. Also agreements purchased. Send us your offer for cash. See us for top price.
A. BERNARD and CO. LTD.
655 Fort Street 384-9335
MONEY AVAILABLE
Low rates for First or Second Mortgages. Interim Financing, Building Loans. Refinancing.
P. R. Brown and Sons Ltd.
762 Fort St. 385-3435
$200,000. TO INVEST
Investors headquarters. Conventional and private funds available for 1st 2nd 3rd mortgages. Also Interim building loans.
BILL WESTCOTT
D. F. HANLEY AGENCIES LTD.
385-7761
MORTGAGE MONEY
First mortgages available up to any amount at current interest rates. Quick decisions.
BROWN BROS. AGENCIES LTD.
1125 Blanshard 385-8771
FIRST AND SECOND MORTgage funds available at competitive rates. Unlimited funds. Conventional and private. Quick decisions. Call Mr. McKenzie, 386-7521 (anytime). Boorman Investment Co. Ltd., 1111 Government St.
CASH FOR YOUR MORTGAGE or agreement for sale. Quick decisions and highest prices paid. M. Brathwaite, Financial Survey Ltd., 384-9335 Res. 592-0638.

## 234 MORTGAGES FOR SALE

GOOD FIRST IN CAMPBELL River area, $7,000 at 16% pays $100 per month. 3 years pay-up clause and 6 M.I.P. Box 81 Union Bay, 335-2123 or 524-9825, Burnaby, Lakeview Properties Ltd.
$25,000 second, 14%, 3-year term, on attractive diversified commercial property. Rae Investments Ltd., 386-7891.

## 235 WANTED TO BORROW

SECOND MORTGAGE FUNDS required. $15,000 at 12%, 3 year term.
First $24,000 at 10%, 3 year term. Excellent covignant.
Call Mr. McKenzie, 386-7521. Boorman Investment Co. Ltd., 1111 Government St.
WANTED: 1ST MORTGAGE $30,000 on commercial property 15% int. for 3 years. A. KLENMAN, Town and Country Realty Ltd., 382-7276.

## 240 BUSINESS OPPORTUNITIES

FAST POSSESSION
IF YOU HURRY NOW!
Several of the best Motels and Hotels are presently available. One of these could be YOURS for AUGUST 1st POSSESSION.
I Twelve Unit Motel — Duncan Area.
II Thirty Unit Motel —Up-listed Industrial City —Best Producer on the Island.
III Three Up Island Hotels —from $260,000
IV Three Victoria Hotels —The Best Locations in the City —Prices from $950,000.
For appointments call:
IRA FREEDMAN of JACK MEARS
OAK BAY REALTY LTD.
386-2291 or 592-0511

## 240 BUSINESS OPPORTUNITIES

DISTRIBUTION and SALES
Locally-owned, an ever increasing business, dealing with large department stores and smaller accounts. Ideal for a man who wants to own and operate his own business, the harder you work the more you will make! Selling and distributing in the Victoria area and up-island. The best season is ahead so act now. Phone for an appointment to study the profit sheet. Up 33% over one year. The vendor will make financing easy on the asking price of $12,000 plus stock. Phone
388-4294 LEW SUTTON 386-3620
D. F. Hanley Agencies
3021 Shakespeare St.
OUR NEW 38-SUITE BLOCK
HOUSES 35 PETS and their owners
We wish to sell this popular block which is close to park, ocean and shopping as we are going to build another.
INCOME HIGH INVESTMENT GOOD
383-5471 479-7151
A BIT BRITISH! ONLY $4000
is necessary as a down payment to own this Fish and Chip business that is a real money maker. Terrific volume of "Take-out" orders — 6 day week — reasonable hours showing a fantastic annual gross of approximately $55,000. Imagine the profit! Hurry on this one!
GLADYCE McLURE
385-2458 592-7123
Byron Price and Associates Ltd.
— MOTEL —
Overlooking Beautiful Lake Okanagan
—6 Units
—Air conditioned
—Color TV
—Kitchens
—3 Bedroom owner's suite
First time offered at $410,000
—TERMS—
M. P. TELLIER SECURITIES LTD.
386-1214
Vaughn Thompson, Res. 658-8541
A FAMILY AFFAIR
This rest home is just right for a husband and wife team. Located on three lots in a prime area the present owner is licensed for 16 guests. Fully equipped and in excellent condition. Realistically priced at $89,000.
For further information and statements, call—
JOHN F. COLWELL
384-8126 592-9828
PEMBERTON, HOLMES LTD.
BODY, PAINT, RADIATOR
Shop, fully equipped with excellent space and renewable lease. Business and equipment only. Down
ERIC ZIEGLER
388-4271 592-1768
J. H. Whittome and Co. Ltd.
FABRIC SHOP
Showing excellent turnover. Perfect location in shopping centre with no competition close. $6,500. Business and equipment only.
ERIC ZIEGLER
388-4271 592-1768
J. H. Whittome and Co. Ltd.
SMALL BUSINESS
Are you retired but too active to stay that way? This husband and wife business may be for you. In the same hands for 15 years, will sell for $9,000 plus stock; since this is the price they paid, how is this for an inflation fighter? For details call GRAE LANGSTON 386-8596 Island Pacific Realty Ltd. 388-6231.
BRICK BUILDING
Just off Douglas, good retail area, rear car park, 3 full floors, 18,000 sq. ft. No leases given — ideal for modernization. No phones. Information I will be pleased to meet you at your office or mine $150,000. A. KLENMAN, Town and Country Realty Ltd., 382-7276.
OPPORTUNITY KNOCKS BUT ONCE
Ideal for a mechanic. Service Station within ½ mile of City Hall on main thoroughfare. 3 bays. Owner will sell equipment of $4,500 plus stock at time of sale. For more info phone FREDDY STARKE, 386-6231 or 384-9633. Island Pacific Realty Ltd.
UP-ISLAND REST HOME
Operator licensed for 10 — Room for expansion on 2.27 acres. Priced $75,000. — With reasonable down payment vendor will carry full balance. Call:
IRA FREEDMAN OF JACK MEARS
OAK BAY REALTY LTD.
386-2291 or 592-0511
also
COMBINED STORE AND HOME
Only $28,500 including fixtures. Delightful 2-bedrm., split-level home — Nice garden at back and separate garage. Good financing can be arranged. Call MABEL CRAIG 652-1412 (Res) or D. F. HANLEY AGENCIES LTD. 385-7761 (24 HRS.).
RESTAURANT
Spacious and clean in heart of downtown. Equipment up-to-date all in good condition. Counter seats 14 — tables seat 52. Rent at $150 per month. Be your own boss. FLO PELLING 477-1841 or 592-3277 — Block Bros. Realty.
SALE BY OWNER: GROCERY Store, Building and 60'x120' 2,400 feet grocery floor space, butcher shop, magazints, newly remodelled, new freezers, large stock room. Good turnover. All cash only. 386-5924.
16-UNIT MOTEL
Plus nice 2-BR owner's suite. Trans-Canada Highway. $175,000 (good financing). Contact JOHN B. SHAVER, Investors Syndicate Realty, 620 Broughton St., Victoria, B.C. 386-7721.
TOURIST BUSINESS
IS BOOMING
Am looking for active or silent partner to establish West Coast Salmon Charter Service. Contact Gerry Gieskens, 383-2866.
16 UNIT MOTEL
ON THE WATERFRONT. CLOSE to Victoria. Good modern set-up with excellent home and office for owner. Phone 652-2912.
ANTIQUE SHOPPE
This fine olde shoppe is being sold for cost price of stock — $13,700.
384-8126 R. I. MURPHY 479-8089
PEMBERTON HOLMES LTD.
SHOE REPAIR
Well equipped and established for 26 years in same location. Price includes stock and fixtures. 386-5990.
MANAGER WANTED FOR FOOD market up Island. Willing to invest money as partner. Option to buy. Experience not necessary, can be trained. 386-1068.
90,000 SQUARE FEET. HOTEL motel, etc. Zoned property. Interested in business partner. Phone 652-3316.
ESTABLISHED BREAD ROUTE for sale. 383-4410 evenings.

## 241 BUSINESS OPPORTUNITIES WANTED

WANTED SMALL PROFITABLE BUSINESS IN Victoria. Please forward brief description, price, etc. to Victoria Press Box 349.

## 244 REVENUE PROPERTY

REST HOME
One of Victoria's finest rest homes. In an excellent area of city bordering on Oak Bay. Panoramic views of the city and the water. Lovely gardens and private patio. Private and semi-private rooms all with bathroom, all nicely furnished. Large sitting room with fireplace. Elevator to the second floor. Excellent modern kitchen. The owner's suite is large with two bedrooms, living room and dining room. The whole home is very nicely furnished and in beautiful condition. Licensed for 16 guests.
Ron McConnan
384-9388 383-8526 res.
$120,000
A. BERNARD AND CO. LTD.
655 Fort St. 384-9335
SIDNEY DUPLEX
3 yrs. old, 3 BR each side $39,900.00. Call Mrs. Hartt 385-3435 anytime.
P. R. BROWN & SONS LTD.
BEACON HILL, SIDE BY SIDE duplex, one bedroom, wall to wall, newly renovated, all appliances. Full basement. Low downpayment. Asking $24,000. Open to offers. 385-4666, ask for Paul.

## 244 REVENUE PROPERTY

DRIVE BY THIS LIST OF REVENUE PROPERTIES THEN PHONE ME FOR A VIEWING:
530 HARBINGER — 5x5 Duplex, $27,000.
1203 YUKON — U and D Duplex, $14,900.
1209 YUKON — U and D Duplex, $19,500.
1731 ALBERT — 4 Plex, $45,000.
1341 GLADSTONE — Tri-plex, $38,000.
844 DUNSMUIR — U and D Duplex, $25,000.
822 DUNSMUIR — U and D Duplex, $24,500.
In addition to above I have
3 duplexes on approx. 2 acres at $67,000, present income $720 p.m. make your offer.
JOHN F. COLWELL
384-8126 592-9828
PEMBERTON, HOLMES LTD.
COLWOOD 4-PLEX
$54,000
Nearly new "4" plex. 2-3 bed, 2-2 bed. Situated on almost ½ acre. Quiet area. Vacancy rate nil. Oil hot water heating. This building could not be replaced for this price. To view call:
BILL WELDON, 598-1480
SHEILA PEPIN, 479-2101
Shirley Philips Homefinders Ltd.
386-2911
TRI-PLEX
$38,900
Not a conversion, but a well-built revenue property. Each unit has its own furnace, hot water tank, hydro meter, in excellent condition and fully occupied. Vendor leaving, so early possession. $28,000 financing at 9½%. No terms available. Get in for as little as $6,000 down. Also have new five plex at $62,500. For further information or viewing call
384-8126 J. F. COLWELL 592-9828
PEMBERTON HOLMES LTD.
ROOMING HOUSE
$26,900
Completely furnished 10-room house — 7 sleeping rooms, 2 sitting rooms, central kitchen and laundry facilities. Full high cement basement, rewired and copper plumbing. Off-street parking. Income over $13,000 after all expenses. $4200 down with no mortgage to raise.
MARY McGUIRE 386-2911
Shirley Philips Homefinders Ltd.
NEW DUPLEX
3 BEDROOMS, $36,900
Look and compare! Side-by-side duplex located on severed lot upper Tillicum area — 1320 sq. ft. each side, 4 piece and 2 piece bathrooms must be seen to appreciate Value! Further information and to view. Phone to:
"ARMY" ARMSTRONG
388-4271 Res. 479-2855
J. H. Whittome and Co. Ltd.
SMALL APARTMENT 6 SUITES FAIRFIELD
This well located apartment has 5 1-bedroom suites and 1 Bachelor suite. Oil H.W. heat and Gas H.W. for domestic use. This building is well constructed but has a narrow lot. Priced to sell quickly at $37,500.
388-4271 RICK KINNIS 477-9394
J. H. Whittome and Co. Ltd.
—DUPLEX — JUBILEE, UP AND down — $19,900
—Duplex — plus cabin, rents $260 —$19,500
—Three suites — Vic High., Rents $255 — $25,900
—Three suites and 2 housekeeping rooms, $26,900.
Call LARRY GUAGLIOTTI
479-6609 — 388-6231
Island Pacific Realty
3 SUITES
Located in a good rental area. Building in A-1 condition. 3 bedroom suites showing good returns. Ample parking and nice back yard. Owner anxious to sell. Asking $31,000.
B. SIMONS — 386-1241
A. LePAGE BOULTBEE-SWEET LTD.
Hillside Shopping Centre
INVESTORS
First time on the market and a rare chance to acquire a beautiful piece of property with a good investment income from 3 separate housekeeping suites. Terrific buy at only $24,900. To view call Mrs. Johnston or Mrs. Walace 386-7721. Res: 382-5998 and 479-1589.
Investors Syndicate Realty Ltd.
REVENUE
Monthly Income — $365. 4 sleeping rooms plus suite. On a beautiful double high view lot. Yours for $33,900. Low down payment will handle. Call us:
DONNA PRETULA or
PETER PRIMGAARD — 386-2911.
Shirley Philips' Homefinders Ltd.
UP AND DOWN DUPLEX SITUated in a quiet established area close to transportation. Investment supreme. Existing revenue of $310 month. Excellent value at $20,900. To view anytime call:
384-8126 JACK COLWELL 592-9828
Pemberton Holmes
LOTS OF REVENUE
I have a client who says sell his many, many up and down duplexes, side by side duplexes, triplexes, etc. For further information call:
384-8126 F. Colwell 592-9828
PEMBERTON HOLMES LTD.
5 MALL RESTAURANT FOR sale. $11,000 profit last year. Full price $18,500. 478-3311
GEORGE DEVLIN
Real Estate Consultant
635 Humboldt St., 385-2725

## 245 REVENUE PROPERTIES WANTED

WANTED: LARGE BLOCK, SHOPping centre or commercial building. The larger the deal the better — but the investment must show 9% net. Call Don Bacon, Byron Price and Associates Ltd. 385-5458.
Wanted Revenue In Greater Victoria area. $20,000 - $60,000. Must have good rents. Call LARRY GUAGLIOTTI 388-6231 Island Pacific Realty.

## 247 COMMERCIAL OR INDUSTRIAL PROPERTIES

BUILDERS OPPORTUNITY
Approx. 20,198 sq. ft. area in excess of 180x160 feet with frontage on Toronto, Huntington and Avalon. One block off Douglas in area of apartment. Now revenue producer.
also
Commercial site located near corner Esquimalt Rd. and Head St. Approx. 17,150 sq. ft. area 131x131 feet with frontage on Head St. Now revenue producer. JOHN A. JOHNS 477-8076 or 386-3231. Block Bros. Realty.
UNIQUE COMMERCIAL (C-1) PROPERTY
The only property with this zoning in the immediate area. An automatic "stand out" location. (Yates St.) Present building could be rented as is for bonus dollars because the asking price of $47,500 is BASED ON LAND VALUE ONLY. Approx. 6,000 sq. ft.
Call WIN DOUGLAS 385-7451 or 385-7761 24 HRS.
D. F. HANLEY AGENCIES LTD.
DOUGLAS-HILLSIDE AREA LIGHT COMMERCIAL ONLY $27,500
A good stucco building presently a local duplex — 2 bedrooms — with a variety of usage under the S-2 zoning — on a key corner lot. Buy this NOW!
385-2458 Gladyce McLure 592-7123
Byron Price and Associates Ltd.
DEVELOPERS OR HOLDING property, older home; apartment and commercial zoned. Presently rented. 382-2843.

## 250 HOUSES FOR SALE

BBBBB CCCC LL
BBBBBB CCCCC LL
BB BB CC CC LL
BB BB CC LL
BBBBB CC LL
BB BB CC LL
BB BB CC CC LL
BBBBB CCCCC LLLLLL
BBBBB CCCC LLLLLL
B.C. LAND and INSURANCE
Serving B.C. Since 1863
922 Government St. 386-5555
DRIVE BY
3410 BROWNING ST.
Save. Buy from owner, this 3-bedroom split-level vacant bungalow, on easy terms. Situated on such a fine lot in a superb location. For further information call 382-4322.
TOWN AND COUNTRY AREA. 2 bedroom, full basement home. Phone 384-6739.

## 250 HOUSES FOR SALE

3 VICTORIA OFFICES
BBBBBBBB BBBBBBBB BBBBBBBB BBBBBBBB BBBBBBBB BBBBBBBB BBBBBBBB BBBBBBBB BBBBBBBB BBBBBBBB BBBBBBBB BBBBBBBB BBBBBBBB BBBBBBBB BBBBBBBB BBBBBBBB BBBBBBBB BBBBBBBB BBBBBBBB BBBBBBBB BBBBBBBB BBBB

## 250 HOUSES FOR SALE

WWW WWW
WWW WWW
WWW WW WWW
WWW WW WWW
WWW WWW

WHITTOME'S

W W W W W W W W W W

"DOWNTOWN BRANCH"
706 FORT ST. 388-4271

W W W W W W W W W W

OPEN HOUSES
FOUR, BRAND NEW
$35,500 to $36,645
BRIDGEPORT DRIVE
WED. AND THURS.
7:00 TO 9:00

Quality construction — Excellent floor plan, 3 bdrms., en suite plumbing, large kitchens, separate dining room, full basements with roughed-in fireplace and plumbing. One home is ready for immediate occupancy and three nearing completion. Large NHA mtge. available at 8¾%. Bridgeport Drive is off Tattersall Drive.
388-4271 RICK KINNIS 477-9394

OPEN HOUSE
8123 ALEC RD.
THURS. 2-8 P.M.

See my display Wednesday Times, Thursday Colonist for this charming all-cedar country home on 1.07 acres of secluded, mountain view property. In attendance:
ELEANOR SANDERSON
384-9610 388-4271

OPEN HOUSE
4540 BISSENDEN PLACE
SAT. 2-5 P.M.

Cheerful, pleasant atmosphere in an architect designed, custom built home. Exterior appearance does not reveal size of the home. There are 3 brs., 1½ bathrooms, LR with floor-to-ceiling FP, separate DR, plus downstairs 2 brs., 2-pce. bathroom, rec. room with FP. Most attractive lot and a concrete patio on south side of house. $39,800. For prior appt. call Wilfred Davis 388-4271 or 658-5276.

JUBILEE AREA
2 BDRMS. UP, $17,800

This lovely home with cosy LR with fireplace and separate dining room is close to everything. There are two large bedrooms on the main floor as well as one bdrm. in the full basement. Further details phone
388-4271 RICK KINNIS 477-9394

1295 UNION, $46,900
PARKLIKE GROUNDS
HUGE SUBDIVIDABLE LOT

It would cost you alone $45,000 to build this house again. True, it is older, but so immaculate. It has charm, character and peacefulness. You look over a parklike setting to the hills and sunsets. Main floor is comprised of large master bedroom, beautiful den or second bedroom, both with W-W carpets. Kitchen is a housewife's dream with new stove and dishwasher included. Huge living room, formal dining room has views. Upstairs has second bathroom plus two good-sized bedrooms. Full basement with utility area. OOM hot water heating. It is too beautiful to describe. This won't last as builders want it for spare lot. So hurry and retain this prestige property. You won't be disappointed. Easy financing.
388-4271 F. WILLS 388-4271

NEW LISTING

A truly spotless older home and a pleasure to show. Located close to the Jubilee Hospital and close to all schools and transportation, 3 bedrooms plus a 4th or den in the full basement. Parquet floors in the 12' living room. Modern stucco finish, modern oil furnace, copper plumbing, 100 amp service and available for early September occupancy. At the full price of only $19,900, it will not last long. Exclusive with:
JOHN BUNYAN
Bus. 388-4271 Res. 477-4513

ARBUTUS DRIVE
$53,900

Near new family home, 3 bedrooms and 2 full bathrooms on the main floor. Wall-to-Wall carpet throughout. 4th bedroom and 3rd bathroom on fully developed ground level. Panelled games room, rec. room with raised hearth fireplace. Large sundeck, double carport, fenced yard.
JOE MANTON
388-4271 382-5211

VIEWS, VIEWS, VIEWS

Executive living, this choice ½ acre of easy-care lot sits high above the tree tops. 4 bedrooms, could be 5, or have a completely private in-law suite. 3 bathrooms, living and dining room have expensive wall-to-wall carpet. Feature wall of cut stone with fireplace, plus over 400 sq. ft. of thermopane windows to take advantage of the panorama view of the water. The large rec. rm. and study with wall-to-wall book shelves plus the two sundecks are just some of the extras which are part of this home for luxury living. Quiet and 10 minutes from town. $69,900. To view: 386-4271 ERIC or LORRAINE ZIEGLER 592-1768.

COMPLETE SECLUSION

This well appointed 2-bedrm., gorgeous Living rm., sep. Dining rm., bright and lovely kitchen with eating area, full basement, and room for development upstairs, sits on 7-10th acre on sewer and can be subdivided. Situated in the Gorge area. $36,900. To view: 388-4271, THE ZIEGLERS, 592-1768.
388-4271 388-4271

NEW ON MARKET

Attractive 2-bedrm. modernized home. Living rm., W-W, sep. dining rm., wood panelling and built-in bright kitchen, small sewing room. Extensive rock and brick work. Beautiful back yard, fish pond, shrubs and flowers. Good holding property. $21,500. RUTH LUKAITIS 388-4271, 477-5306.

MILES OF VIEW

From the heights overlooking Brentwood toward the Malahat. Enjoy it from your 31x15 LR or open the patio doors to a 40' sundeck. The unusual interior design of this 1-yr.-old home contains 3 brs., DR, 2 baths on the main with den, rec. room, workshop and 2-pce. bath down. To view call:
LORRAINE ZIEGLER
388-4271 592-1768

FANTASTIC SEAVIEW
COMPLETE SECLUSION
8 ACRES TALL TREES
TOP FISHING AREA
2 BEDROOM HOME
REAL BUY AT $23,900.
RUTH LUKAITIS 388-4271, 477-5306

W W W W W W W W W

"ROYAL OAK BRANCH"
4520 West Saanich Rd., 479-1667

W W W W W W W W W

OPEN HOUSE
UNIVERSITY SPECIAL $25,800
1858 FAIRBURN DR.
FRI., 6-8; SAT. 1 to 3:30

Immaculate home with mountain view, near University and all level of schools. 2 Bdrms. plus 3rd BR and roughed-in Rec. Rm. in full high bsmt. Spacious L Living D.R. Drive-in and Carport. Large Lot.
MRS. PARSONS 479-1667

COUNTRY SECLUSION
PRIVACY AND TREES
$22,300

VERY ATTRACTIVE 3 BR NO BSMT. HOME ON NEARLY ½ ACRE LOT WITH MANY TREES. LGE. KITCHEN WITH EATING AREA. L.R. WITH NATURAL STONE F.P. EXCELLENT VALUE HERE AS PROPERTY IS ONLY MINS. FROM K MART SHOPPING.
386-1234 BRIAN BROWN 479-1667

J. H. Whittome and Co. Ltd.

BY BUILDER — NO AGENTS

New prestige Home, — Panoramic View Lot
Higher Cordova Bay
Trade your House, Mortgage, etc.
Call and save — 658-6956

## 250 HOUSES FOR SALE

EST. 1933
B
O
O
BOORMAN
M
A
N
INVESTMENT CO. LTD.

GLANFORD, $24,900

Exceptional value in this 17-year-old 4-bdrm., full bsmt. stucco home. Lovely large lot close to all services. Be sure to see this.
Call AUDREY CROTHERS
386-7521 385-4645

HIGH GORGE
DOUBLE LOT

If you want character here it is. 25 foot living room, dining room with fireplace and panelled walls. 4 or 5 bedrooms, 1 with panelling and beamed ceiling, another has own fireplace. Most of the renovation has been done but the kitchen and lower bathroom need finishing. Unique opportunity for young ambitious family.
P.S. You could complete the conversion to a duplex.
$21,900
GERRY PORTER
386-7521 or 592-0942

RICHMOND ROAD

Lovely older home with 4 bedrooms in this excellent area. This stately old home is a bargain at only $25,900. To view call DEAN ELLIOTT at 386-7521 or 383-7339.

$21,900
SOMETHING DIFFERENT
VERY NICE

Unique home situated on a picturesque 100x125 ft. treed lot offering a quiet country setting and a close in convenient location. Rock fireplace in L.R. — monstrous kitchen — 2 or more bdrms. — D.R. — part basement — double garage. This is excellent and won't last.
386-7521 — IAN BOORMAN
1111 Government St.

INVESTORS
SYNDICATE
REALTY LIMITED
620 Broughton St., 386-7721
Across from Eaton's Carpark

TWO OPEN HOUSES
3976 and 3978 OAKWOOD
THURSDAY 7-9 P.M.
FRIDAY 2-4 and 7-9 P.M.
SATURDAY 1:30-4:30

You are invited to see these Brand New Homes just completed. Very conveniently located, close to University and all other school levels, Racquet Club and shopping. Each has 3 bdrms., 1½ bathrooms, carpeted floors, full basement, roughed in for further development.
ASKING $31,900
Leo Pigert and Evan Williams in attendance

OPEN HOUSE
THURS. 7-9, FRI. 2-4, 7-9
SAT. 2-4:30
2870 to 2876 ACACIA DR.

Opposite Royal Roads off Sooke Rd. 4 new 3 Bedroom, Bath and Half up. Full Basement with roughed-in plumbing. Excellent Financing available. Low down payment. Asking $27,500. Evan Williams in attendance. For further information call 386-7721.

$14,900
VIC WEST

3-bedroom family home completely redecorated, new W-W carpets, new plumbing, wiring, etc. Immediate possession. Low down payment. Call Leo Pigert or Evan Williams, 386-7721 anytime.

SWEEPING VIEW
$22,500

The HIGH LOCATION AND TREES make a unique and charming setting for this 2-BR home with exceptionally large LR with FP. In first class condition, ready to move into. Lovely secluded garden easily maintained. Located in the Beautiful Portage Inlet-High Gorge area. New listing — phone MR. SHAVER or PEPE BROWNE 386-7721 (24 Hrs.)

X
XXX
XX XX
XX XX
XX XX
XX Royal XX
XX Trust XX
XX Company XX
XX XX
XXXXXXXXXXXXXXXXX
REAL ESTATE SALES DEPT.
384-8001

GRACIOUS LIVING
CAN BE YOURS

In this older but beautifully modernized home in a semi-rural setting. See the lovely cabinets and built-in nook; separate laundry room; large living room with slate covered fireplace and walnut panelling; built-in book shelf; w-w carpeting; four large bedrooms; 4-pce. bath. Finished rumpus room with bar, and room for your boat and car in the full basement. This home is in immaculate condition, inside and out. School and shops are close by, and the bus passes the door. If you would like a large older home, without the worry of repairs, then see this fine home soon. Owner moving to the interior and wants action now. Price $31,900. To view, call ALMER OLSON 384-8001.

BEST BUY IN TOWN
MODERN 3 BEDROOM $22,900
IMMEDIATE POSSESSION

Unique 1260 sq. ft. no step home close to bus, school and shopping centre. This is a bargain and will go quickly, call now RAY SMITH 384-8001 or 479-7777.

BRAND NEW, $25,500
LOW, LOW DOWN

See this beautiful 3 bedroom home in development of new homes, Metchosin-Colwood area. W-W throughout. Full high basement. Truly delightful. Do call NOW.
MAUDE DOBSON, 658-5676
Shirley Philips' Homefinders Ltd.
386-1491

URGENT SALE, $25,500

This is a quality home. 1274 sq. ft. 3 BR plus 2 in full high basement. 6 yrs. old. Cannot be replaced at this price.
Shirley Mollberg
Res. 478-5327
Shirley Philips' Homefinders Ltd.
386-2911

IMMACULATE HOME,
$24,900

Walk on the new gold shag carpet and enjoy the comfort of this 2 BR home; many extras including 3rd BR down. Call:
Shirley Mollberg
Res. 478-5327
Shirley Philips' Homefinders Ltd.
386-2911

OPEN HOUSES
SPECIAL
LEOTA PLACE
Thursday 4:30 to 7:30 p.m.

Two fascinating luxury homes with seaview and numerous unique features in exclusive section of Cordova Bay Ridge.
C. N. MONTAGUE CO. LTD., 384-9318
1028 Blanshard St.

BY OWNER, OAK BAY—BARGAIN
OPEN HOUSE 1226 HAMPSHIRE RD.
THURSDAY 12 NOON TO 4 P.M.

Immaculate spacious older home with charm and character. Large living room and dining room, wall to wall carpet, 3 bedrooms, full basement. Ideal for growing family. Only $27,900. Principals only.

IMMACULATE STUCCO HOME. Dining room, living room with fireplace, 3 bedrooms, large kitchen, utility, beautiful garden on 60x100 lot in a district of good homes. $21,000. For appointment phone owner, 479-4036.

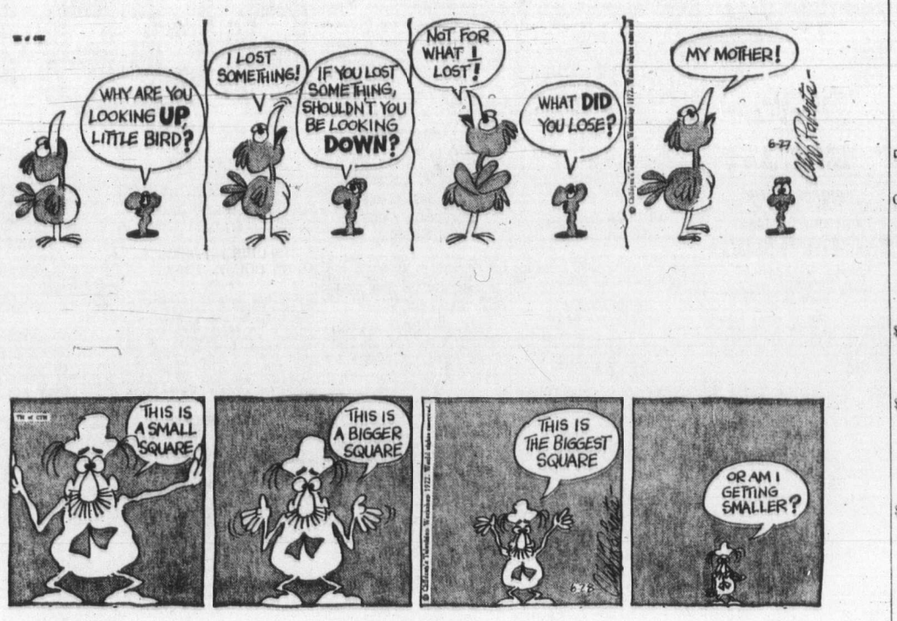


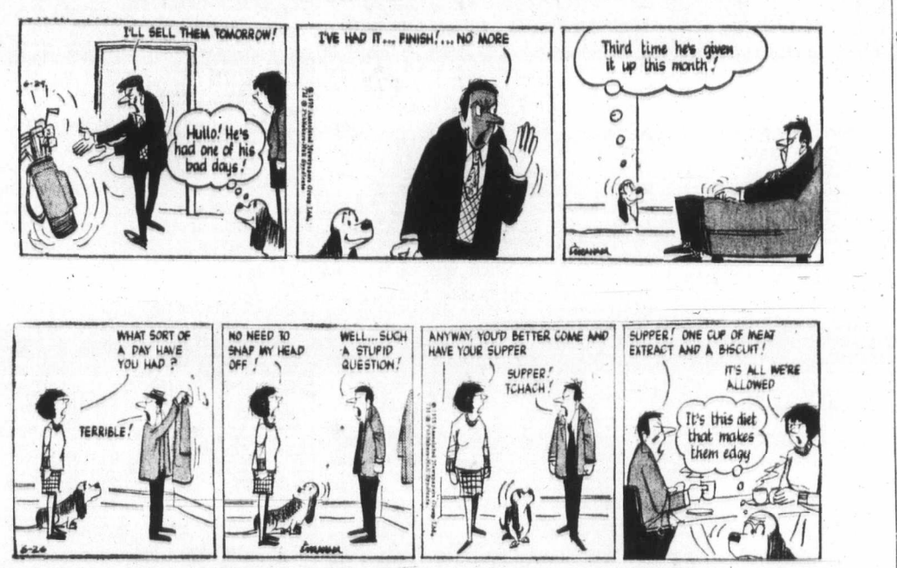


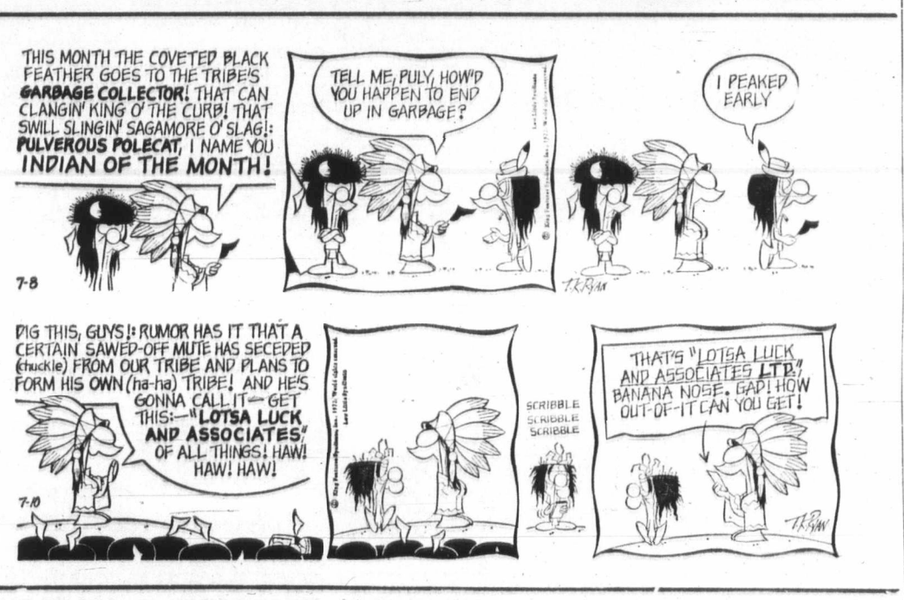


## 250 HOUSES FOR SALE

ISLANDISLANDISLAND
H H
O 2504 O
M Douglas M
E Street E
S 386-7545 S
ISLANDISLANDISLAND

RETIREMENT SPECIAL
JUST OFF THE GORGE

Lovely, 2-bedroom home with a full basement and a nice yard. Only $22,900.
JUST Ron Crow 592-4989
CALL Patrick Snow 592-3931

REYNOLDS ROAD
NEW LISTING

Large, 2-bedroom home with a fully developed basement. Double plumbing. Good yard. Double carport. Very desirable area. Listed at $28,900.
JUST Ron Crow 592-4989
CALL Patrick Snow 592-3931

SEA RIDGE DRIVE
CORDOVA BAY

Sea glimpse from the living room, dining and kitchen dinette area of this very lovely home. Large family room, 3 spacious bedrooms, 2 baths and roughed-in for extra in high basement. 2 fireplaces. Double carport, large sundeck. Easy-to-care-for lot. A sunny south east slope in a quiet area of beautiful homes. Asking $41,000. F.P. For further information please call LLOYD ELLIS 658-8222.

CHARACTER PLUS
ACREAGE

3-bedrooms, full bsmt drive-in garage plus double carport. Separate DR, LR with fireplace. Sep. utility — all on 1½ acres. Nicely landscaped with fish pond and many varied trees including 5 dogwoods. Sooke area. $26,500.
JOAN HOPPER
CITY BROKERAGE 386-3547

BY OWNER, $20,500. ESQUIMALT. Redecorated 3-bedroom bungalow, no basement. Close to golf course and Kinsmen Park. Beautiful lot. Easy financing. 479-1861.

3 BEDROOMS UP, 3 BEDROOMS down, carpeted throughout, plus electric heating, near Woolco. 479-1026, 592-2762.

ESQUIMALT, 3 BEDROOMS, full partially developed basement; $28,500. Call owner — 382-4705.

## 250 HOUSES FOR SALE

JOHNSTON and CO. LTD.
Realtors — Appraisers
1306 Broad — 385-2471

SECLUSION PLUS CHARM
OAK BAY $32,500

Set amongst HUGE old oak trees on half acre of privacy, is this lovely Old English Manor House. Beamed ceilings, panelled walls, fireplaces, leaded windows. Aren't those the features you've dreamed about? Couple them with a modern kitchen, large master bedroom (4-pc. en suite). Three other large bedrooms. What more can the discriminating buyer with a large family ask for? Perhaps the large 8¾% mortgage? Call me for more details. MR. BAXTER 385-2471.
Johnston and Co. Ltd.

SNOW WHITE BUNGALOW

On Belmont Ave. $26,900 immaculate, Park Like Yard, Living Rm. Sep. Dining Rm., 2 Bedrooms Main, 4-Pce Bath, 2 Bedrooms up, full basement with Rec Rm, Drive-in garage, 1 mile from town. Excellent Value. Bill McCulloch
385-2471 or Res. 479-4487

NEAR LANSDOWNE
SCHOOL

$31,900 family Stucco Bungalow on Quiet Street. Liv. Rm. Din. Rm., 3 Bedrooms, Rec Room with fireplace $17,000 — 7¾% mortgage at $136 P.I.T. may be assumed. They move fast in this area so hurry. Call Bill McCulloch
385-2471 or Res. 479-4487

FIGHT INFLATION
WHY RENT??

See this exclusive new listing. Large lot, two bedrooms, living room with parquet floors and fireplace; patio plus a small cottage for your mother-in-law. Location: Langford. Price only $17,500 — try your offer on this one. Good credit and a little work could make this your inflation-beater. Phone D. M. MacKillop 384-0368.
C. N. MONTAGUE CO. LTD.
384-9318
1028 Blanshard St.

FOR SALE BY OWNER. LOVELY 2-bedroom, stucco home. Third bedroom in full basement, separate garage, excellent condition, centrally located. Haultain-Kings Road area, $24,900. No agents. 385-2793.

FOR SALE BY OWNER. 2-YEAR-old, 3-bedroom stucco home, large living room with fireplace, extra large kitchen and dining area, situated on over an acre. $20,500. Phone Cobble Hill 743-9459.

## 250 HOUSES FOR SALE

JACK MEARS
OAK BAY REALTY LTD.
201 — 727 JOHNSON ST.
386-2291
24-HOUR SERVICE

OPEN HOUSE
4644 ELK ROAD
JULY 22nd 1:00-4:30

"Value is Where You Find It" — If this secluded country property of 49 acres on dead end road is your "Cup of Tea", you will see real value when you visit 4644 Elk Road. Close to Observatory. To view call: HARRY PALM 386-2291.

"PRIME GORDON HEAD"

A golden opportunity to obtain the home you've dreamed of. Vendors have bought and are offering their full see view home at the reduced price of $36,900. Living area of excellent proportions, cosy bedrooms, sundeck and below stairs development on an easy care lot. To view this exceptionally well-kept property call: MARKIE MUNN 386-2291 or 478-7253.

"BUSY STREET"
$17,500

A "must see", 1064 sq. ft., good, clean accommodation. LR with FIREPLACE, large lot with FRUIT TREES, ½ basement. Call: SHEILA DOUGLASS at 386-2291.

GORGE PARK AREA

Checkmate! You're a winner when you capture this three-bedroom castle. 1½ baths plus big rumpus room, big, big double carport and big, big, big sundeck with view. Immaculate inside and out. You can make your next move and be right in the game for any reasonable offer on the asking price of $28,900. To view call: RON MATHEWS at 386-2291.

COZY NO STEP

Starter or retirement. Presently V.L.A. live in cottage and build your dream home when the sewers are in. Delightful ½ acre lot. Only $23,500. Call: BARBARA BOLLI 386-2291 today.

BY OWNER — 3025 BALFOUR, Gorge. Spacious 4-bedroom family home, over 1400 square feet, lovely extra large treed lot. Built-in china cabinets, leaded windows and doors in attractive family-sized living and dining rooms. Fireplace. Asking $29,500, no agents. Drive by, see to appreciate. 384-5909 to view.

## 250 HOUSES FOR SALE

WALL AND REDEKOP
REALTY LTD.
1820 Blanshard St.
386-8321

FAIRFIELD 4 PLUS BEDROOMS
$21,900

On a tree lined street in a choice area — this home has been completely renovated and decorated — large living room has a cheery fireplace — formal size dining room — school, shops, bus ½ block away. Interior must be seen, to view please call:
JEANNINE KOSSACK
386-8321 383-7207

LARGE WORKSHOP
GARAGE COMBINATION
$16,250
PLUS

Very clean and well kept up 2-bedroom retirement or starter home, handy to plaza. Please call
JEANNINE KOSSACK
386-8321 383-7207

TRY ANYTHING DOWN
$14,900

Vendor will carry balance — the interior is what counts in this 3-bedroom home — handy location.
JEANNINE KOSSACK
386-8321 383-7207

OPEN TO OFFERS
$13,500

Anxious out of town vendor: This 3-bedroom country bungalow must be sold.
JEANNINE KOSSACK
386-8321 383-7207

WESTERN HOMES LTD.
817 FORT ST.

NEW, 3 BEDROOMS
SEMI-RURAL

Large gracious living room and dining room. Good sized bedrooms, full high basement, double plumbing and a double drive-in garage. Words cannot do justice to this perfect home. Drive by 1120 Loenholm and then contact me. Realistically priced at $31,000.
L. SKINNER 386-9841 or 382-2157

JAMES BAY

A wee love nest bungalow for newly weds or oldsters. Bright living room, oak floors, heatilator fireplace, 2 bedrooms, 4-pce pembroke bath. Large apt zoned lot in good area. Cheap, cheap. Dar Garside. 385-2458. Byron Price and Associates Ltd.

## 250 HOUSES FOR SALE

P.
R.
B.
P. R. BROWN & SONS LTD.
The PEOPLE to SEE ARE

—P.R.B.—

KEEP A HORSE OR TWO

Nearly 2 acres of arable level land and lovely 4-bedroom ranch style bungalow. Wired for 4H and D. City light and water. Lots of extras. Seaview. Price $41,900. Call Mrs. Hartt 385-3435 Anytime.

—P.R.B.—

SEAVIEW

This 3-BR custom built home in Gordon Head is ideal for family living with its large rec. room on main floor and 20x20 ft. secluded sundeck... 2 bathrooms... close to schools.
Price $36,800
Call Mrs. Hartt, 385-4535 Anytime

—P.R.B.—

HIDEAWAY
$34,900
Prospect Lake

Rustic home on 1.61 acres, only 10 min. from downtown Victoria. Seclusion complements this home plus spacious living room with enormous brick FP, kitchen with built-ins, dining area, 3 bedrooms. Topped off with 3-car garage.
Please call:
383-5025 D. McCallum 385-3435

—P.R.B.—

BRAND NEW
Jubilee Area
$26,900

Dollars won't stretch, but this home will. Ideal home for the smart couple. On a quiet cul-de-sac and fully landscaped. Carpeting throughout, cabinet kitchen, lg. living room with FP. Excellent financing. For more information please call:
383-5025 D. McCallum 385-3435

—P.R.B.—

ATTENTION CLUBS,
GROUP, etc.
$12,900

Womens Institute Hall — corner of Wilkinson and Roy Rd., Saanich. Floor area 18x44 plus basement. Lot size 50x107. Small kitchen and 1-pce. bath.
L. C. KNIGHT, 385-3435

—P.R.B.—

P. R. Brown and Sons Ltd.
762 Fort St., Victoria, B.C.

## 250 HOUSES FOR SALE

T CANADA PERMANENT T
R TRUST R
U CANADA PERMANENT U
S S
T T

"WE TRADE HOMES"
RESIDENTIAL APPRAISALS

OPEN HOUSE
3550 CARDIFF, OAK BAY
WEDNESDAY, THURSDAY
2:00 — 5:00 and 6:30 — 9:00

Owners leaving country MUST PART with this charming Georgian style 4-bdrm. custom built executive home, so it is PRICED TO SELL. Come and see if — you'll be glad you did! For prior viewing LES FISHER 477-4238 or J. DOBSON 658-5676 or 386-1361.

OPEN HOUSE FRI. AND SAT.!
OPEN SUPER HOUSE!
OPEN FRI. and SAT. 1:30-4:30

Oak Bay Upper Lansdowne, 3508 Plymouth Rd. 4 BR's plus den plus 2½ bthrms. Family room plus rec room. Compact easy-care lot. Sea-glimpse view! Vacant, immediate occupancy! Price reduced to $53,900. Open Fri. and Sat. 1:30-4:30 p.m. JUNE AUSTIN 388-6911 or 386-1361.

TOWN AND COUNTRY
$21,900

Up-to-date, 3-bdrm. family home with extra bdrm. down. Large living rm. has wall to wall and fireplace. Everything immaculate inside and out. Outstanding value here. J. M. COLLINGE 478-4141 or 386-1361.

OAK BAY
$29,950

4 bdrms and 2 bthrms. in this spacious family home. Large living rm. with brick fireplace. Beautifully maintained home both inside and out. GEORGE GREEN 477-4651 or 386-1361.

JUBILEE

2-bdrm. home, with large living rm., electric kitchen, oil heat, 4-pce. bathrm. Situated on a nice lot close to hospital. Only $18,500 or your down payment will handle. KEN WRIGHT 598-2183 or 386-1361.

NEAR NEW

2-bdrm., full basement home, has large living rm. with fireplace. Wall to wall carpet, bright kitchen with dining area, second toilet in bsmt. plus roughed in third bdrm. Only $22,900. KEN WRIGHT 598-2183 or 386-1361.

3 YR. OLD BEAUTY—SIDNEY

Immaculate 3 bedroom easy retirement home, located in a prime area—easy to care for lot, separate garage, with work area. All trades and financing considered. Price slashed to $25,000. F. BEAVER-JONES 386-1361 OR 382-5961.

HERE'S WHAT YOU HAVE
BEEN LOOKING FOR

It's three bedrooms plus full basement with some development, built in 1956 and now reduced to $37,900 which is a genuine bargain for this area. 1½ baths, good sized master bedroom, lot size 75x175. Near schools and University in Oak Bay. GRAY LAITE 592-3524 OR 386-1361.

BUY A BARGAIN $15,900
FINANCING IS EASY

Approximately 1000 sq. feet, 3 bedroom, larger property. Newly renovated inside. Good value and vendor will consider offers and financing. GRAY LAITE 592-3524 OR 386-1361.

UNIVERSITY AREA

Lovely 3 bedroom, 2 bathroom, 2 fireplace 13 yr. old home. 1465 sq. ft. located in charming district on 70x212 landscaped property. Priced at $43,900. SID HASLAM 592-0900 OR 386-1361.

10-MILE POINT — PERFECT SECLUSION — 4 BED.

1410 sq. ft. on main floor, fully developed basement, located on 109x200 landscaped treed property. This charmer is waiting for the executive with the desire for comfortable family living. Priced at $54,900. SID HASLAM 592-0900 or 386-1361.

SANTA CLARA AVENUE — OFF CORDOVA BAY RD.

3 years old, 4 bedrooms, the smallest being 12x12, 2 fireplaces, 3 bathrooms, large landscaped property. This home is located close to town affording the best in country living. Priced at $41,800. SID HASLAM 592-0900 or 386-1361.

UNIVERSITY AREA

Beautiful, 3 bedroom, 2 fireplaces, 2 bathrooms. 1292 sq. ft., fully developed basement, embracing 19x11 games room, 16x13 family room. Located on lovely landscaped property among large oak trees. Situated on cul-de-sac, underground lighting, sewers, etc. This prestige home cannot be beat at the price of $38,900. SID HASLAM 592-0900 or 386-1361.

D. F. Hanley Agencies Ltd.
Shakespeare St. Office
3021 Shakespeare St.
386-4294

ADD TO YOUR WEALTH
VACANT—MUST BE SOLD
— SEAVIEW — LUXURY THROUGHOUT — 4 BDR. — 2½ BATHS — 1883 HILLCREST — CALL ME TO VIEW AND FOR FURTHER DETAILS. ASKING $46,900 — MUST BE SOLD — MARION HAMILTON, 388-4294 (ANYTIME).

—D.F.H.—

MR. FIX-IT

This is no rose garden but if you can make it look like one you'll reap the benefits. Drive by 1325 Walnut and make an offer. Please do not disturb tenants. $12,000 or best offer takes this property, and financing is a snap. Call:
388-4294 VINCE CASE 382-7459

—D.F.H.—

DO YOU HAVE
GROWING PAINS...
$31,600
4 BRS., 0.64 ACRES

Then this spacious family home close to all school levels from elementary to U-Vic is made to order. Close-in convenience plus lots of living area and roaming room on the large lot. For details please call:
A. M. CHANDLER 388-4294

—D.F.H.—

OPEN HOUSE
1870 TOWNLEY—$21,900
FRI. 7-9 P.M.

Spotless 2-bedroom, no-step bungalow. Large living room with fireplace, utility room off extra large kitchen. Lovely secluded back garden. Avoid the rush — come early or view privately with Judy Unicume 477-6024 or 388-4294.

—D.F.H.—

N P
O R
R I
Y & C
B E
ASSOCIATES LTD.
1314 Quadra St. 385-2458

OPEN HOUSES
10 A.M. to 4:30 P.M. (except Sunday)
8¾% NHA Financing
1512, 1516 WINCHESTER
(Cedar Hill Rd. to Parkside follow Parkside to Winchester

$30,500 and $29,500

Low down payment available 3 bedrooms, wall to wall carpeting throughout, teak cabinets, coloured plumbing, full basement, attractive exteriors, plus many other individual features. Immediate possession. B. Price 385-2458.

$ $ $ $ $ $ $ $ $ $ $ $ $ $ $
$ DOUGLAS REALTY LTD. $
$ Phone 385-8784 $
$ $ $ $ $ $ $ $ $ $ $ $ $ $ $

JAMES BAY
$18,500

Investment or handyman's special, 6 R., full basement, 60x122 lot. To view call Flo Baxter, 386-7195.

## 250 HOUSES FOR SALE

N
A
T
I
O
N
A
L
TRUST CO. LTD.

2 LOCATIONS TO
SERVE YOU

TWO NEW
OPEN HOUSES
1005 and 1009 Westport Pl.
$34,500 and $33,900 (resp.)
Fri. 6-8:30; Sat. 1-5

Follow Cordova Bay to Maxine Ln. These 3 bdrm., fully R.I. basement homes have many up to date features: Landscaped — Paved driveway — Carpet throughout — Master bdrm. en suite — 2nd roughed-in lower fireplace. Good mtge. — Trades taken. Make an offer — Move in now. Call: TRV. LIDSTONE, 477-6450 or 386-2961.

WELCOME
TO
2544 PRIOR ST.
OPEN SATURDAY
1:30 TO 4:30 P.M.

CUTE AND COSY SMALLER 2 BEDROOM HOME PLUS 2 BASEMENT. AUTOMATIC OIL HEAT, WIRED FOR WASHER-DRYER, LAUNDRY TUBS IN BASEMENT. CARPETED FLOORS. QUIET STREET. LOW TAXES AND A LOW PRICE. Asking $16,400. But tempt me with a reasonable offer.
Call Cliff Bennett
386-2961 or 592-2007

OPEN HOUSE
306 ISLAND HIGHWAY
SAT. 1:30-4:30

Before you decide to buy, see this four bedroom, three bathroom, eight year old bungalow, fully developed ground level basement, on ¾ acre view lot. A 20' x 32' separate workshop with 220 wiring. Possession 15 days. Priced to sell at $39,500 with $9,500 down. Owner will carry balance at 9½%. For prior viewing, call
DES DESJARDINS 385-8925
HARRY COOK 598-3761
OFFICE 388-5451 (24 hrs.)

HILLSIDE
SHOPPING CENTRE

METCHOSIN-COLWOOD
URGENT SALE

Approx. five year old home on a quiet street, close to schools and shops. Almost twelve hundred sq. ft. Featuring 3 bedrooms with fourth possible downstairs. Two bathrooms and rumpus room. Carpeted living and dining room highlighted by a raised hearth fireplace. Large sundeck, double carport, lot 85x120 and low taxes. Listed at only $16,900. Exclusive Listing (Courtesy to agents). Call:
SYL SHUMKA
ANYTIME 386-2961

OLYMPIC VIEW
Close to all amenities

Three bedroom architect designed home, located on a large lot offering privacy, seclusion and quiet living. Two fireplaces. Extra large kitchen — Living rm. with 17' of windows offering maximum view of the majestic Olympics. Full high basement, potential for rumpus rm. Best construction. Extra room for den or 4th bed room. EXCLUSIVE LISTING. ONLY $26,900.
CALL SYL SHUMKA
386-2961 ANYTIME

Revenue
Oak Bay Border

GOOD LITTLE EQUITY BUILDER FOR A SMALL DOWN PAYMENT NETS ABOUT $200 MONTHLY FOR AN END PRICE OF $27,000. TEMPT ME WITH AN OFFER. EASY TO MAINTAIN.
Call Cliff Bennett
386-2961 or 592-2007

MAYFAIR SPECIAL

Living rm. with fireplace, 3 bdrms., large working kitchen with dining area, drive-in garage, nice lot — view of Olympics — $4,000 down, $182 P.I. per mo. if you qualify for B.C. 2nd. $23,950. To view call TRV. LIDSTONE, 477-6450 or 386-2961.

DOWNTOWN
1280 DOUGLAS
388-5451

BROWN
BROS. ON
BLANSHARD
385-8771 ANYTIME

928 SELKIRK AVE.
WATERFRONT

Fine old family home needs tender loving care. Spacious living and dining rooms. Fireplaces — large kitchen — 3 bedrooms — full basement, OIL heat. Lot 263x50 on waterfront. Own dock. Zoned multiple dwelling. Excellent residential or holding property. Call CEL PEARCE, 385-8771 (anytime).

VIC WEST
GREAT FAMILY HOME
$17,900

Older, renovated, 3 large bedrms., huge L.R., D.R., modern bath and kitchen with double S.S. sinks, eating area, new OOM furnace, copper piping, plumbed and wired for washer and dryer. Call Mrs. JANE LILLEY or DOUG LAWSON, 385-8771.

NESTLED IN THE TREES
HAND-HEWN LOG HOME
130 FEET ON
LAKE FRONT

Calm lake front enjoyment with excellent swimming, fishing and canoeing. An authentic hand-hewn log cabin offering a gigantic custom stone fireplace in generous sized living room, entertainment-sized dining room, 2 bedrooms, modern bath and kitchen. OOM furnace. If you have been searching for that special retreat look no further. The half hour drive to town is worth it. Firm price of $30,000. To view, call JANE LILLEY or JOE RICKARD 385-8771.

151 MICHIGAN

$17,000. A neat, no-step, 2-bedroom bungalow. Good corner lot. Low taxes. See this one!

2023 FERNWOOD

$17,800. An older, but in excellent condition, 3-bedroom bungalow. Try $5,000 down. Balance as rent. Call FRANK BUTLER, 385-8771 (anytime).

OPEN HOUSE
3960 LEXINGTON ST.
THURS., 7-9 P.M.

4-bedroom family home in Gordon Head where schools are just "around the corner" no matter what level of education! Come and see the home that has everything. Its easy to live in and easy to buy! Asking $52,500. CONNIE REYNOLDS or FLORENCE MAUGER in attendance.

OPEN HOUSE
THURS. 6:30 - 9 P.M.
967 DUNSMUIR STREET
$18,900

Your low down payment could purchase this modern, clean, 3-bedroom home if you qualify for Government 2nd. Double stainless steel sink in bright kitchen, stove, and fridge, lots of cupboards, fully fenced yard. Separate garage with workshop area. Oil furnace. CONNIE REYNOLDS or FLORENCE MAUGER in attendance, 592-2407.

WHYTE and GOWER
OAK BAY PROPERTIES LTD.
2277 OAK BAY AVENUE

ESQUIMALT: 2 BEDROOM, NO basement stucco house for sale, by owner, $19,000. No Agents. Please. 386-7829.

## 250 HOUSES FOR SALE

TRUST — CANADA PERMANENT TRUST — CANADA PERMANENT

"WE TRADE HOMES"
RESIDENTIAL APPRAISALS

OPEN HOUSE
3550 CARDIFF, OAK BAY
WEDNESDAY, THURSDAY
2:00 — $:00 and 6:30 — 9:00
Owners leaving country MUST PART with this charming Georgian style 4-bdrm. custom built executive home, so it is PRICED TO SELL. Come and see it — you'll be glad you did! For prior viewing LES FISHER 477-4238 or J. DOBSON 658-5676 or 386-1361.

OPEN HOUSE FRI. AND SAT.!
OPEN SUPER HOUSE!
OPEN FRI. and SAT. 1:30-4:30
Oak Bay Upper Lansdowne. 3508 Plymouth Rd. 4 BR's plus den plus 2½ bthrms. Family room plus rec room. Compact easy-care lot. Sea-glimpse view! Vacant. Immediate occupancy! Price reduced to $53,900. Open Fri. and Sat. 1:30-4:30 p.m. JUNE AUSTIN 388-6911 or 386-1361.

TOWN AND COUNTRY
$21,900
Up-to-date, 3-bdrm. family home with extra bdrm. down. Large living rm. has wall to wall and fireplace. Everything immaculate inside and out. Outstanding value here. J. M. COLLINGE 478-4141 or 386-1361.

OAK BAY
$29,950
4 bdrms and 2 bthrms. in this spacious family home. Large living rm. with brick fireplace. Beautifully maintained home both inside and out. GEORGE GREEN 477-4651 or 386-1361.

JUBILEE
2-bdrm. home, with large living rm., electric kitchen, oil heat, 4-pce. bathrm. Situated on a nice lot close to hospital. Only $18,500 or your down payment will handle. KEN WRIGHT 598-2183 or 386-1361.

NEAR NEW
2-bdrm., full basement home, has large living rm. with fireplace. Wall to wall carpet, bright kitchen with dining area, second toilet in bsmt., plus roughed in third bdrm. Only $22,900. KEN WRIGHT 598-2183 or 386-1361.

3 YR. OLD BEAUTY—SIDNEY
Immaculate 3 bedroom easy retirement home, located in a prime area—easy to care for lot, separate garage, with work area. All trades and financing considered. Price slashed to $25,000. F. BEAVER-JONES 386-1361 OR 382-5981.

HERE'S WHAT YOU HAVE BEEN LOOKING FOR
It's three bedrooms plus full basement with some development, built in 1956 and now reduced to $37,900 which is a genuine bargain for this area. 1½ baths, good sized master bedroom, lot size 75x175. Near schools and University in Oak Bay. GRAY LAITE 592-3524 OR 386-1361.

BUY A BARGAIN $15,900
FINANCING IS EASY
Approximately 1000 sq. feet, 3 bedroom, larger property. Newly renovated inside. Good value and vendor will consider offers and financing. GRAY LAITE 592-3524 OR 386-1361.

UNIVERSITY AREA
Lovely 3 bedroom, 2 bathroom, 2 fireplace 13 yr. old home, 1465 sq. ft. located in charming district on 70x212 landscaped property. Priced at $43,900. SID HASLAM 592-0900 OR 386-1361.

10-MILE POINT — PERFECT SECLUSION — 4 BED
1410 sq. ft. on main floor, fully developed basement, located on 100x200 landscaped treed property. This charmer is waiting for the executive with the desire for comfortable family living. Priced at $54,900. SID HASLAM 592-0900 or 386-1361.

SANTA CLARA AVENUE — OFF CORDOVA BAY RD.
3 years old, 4 bedrooms, the smallest being 12x12, 2 fireplaces, 3 bathrooms, large landscaped property. This home is located close to town affording the best in country living. Priced at $41,000. SID HASLAM 592-0900 or 386-1361.

UNIVERSITY AREA
Beautiful, 3 bedroom, 2 fireplaces, 2 bathrooms, 1292 sq. ft., fully developed basement, embracing 19x11 games room, 16x13 family room. Located on lovely landscaped property among large oak trees. Situated on cul-de-sac, underground lighting, sewers, etc. This prestige home cannot be beat at the price of $38,900. SID HASLAM 592-0900 or 386-1361.

D. F. Hanley Agencies Ltd.
Shakespeare St. Office
3021 Shakespeare St.
388-4294

ADD TO YOUR WEALTH
VACANT—MUST BE SOLD
— SEAVIEW — LUXURY THROUGHOUT — 4 BDR. — 2½ BATHS — 1883 HILLCREST — CALL ME TO VIEW AND FOR FURTHER DETAILS. ASKING $46,900 — MUST BE SOLD — MARION "HAMILTON, 388-4294 (ANYTIME).

—D.F.H.—

MR. FIX-IT
This is no rosé garden but if you can make it look like one you'll reap the benefits. Drive by 1325 Walnut and make an offer. Please do not disturb tenants. $12,000 or best offer takes this unique property and financing is a snap. Call: 388-4294 VINCE CASE 382-7459

—D.F.H.—

DO YOU HAVE GROWING PAINS
$31,600
4 BRS., 0.64 ACRES
Then this spacious family home close to all school levels from elementary to U-Vic is made to order. Close-in convenience plus lots of living area and roaming room on the large lot. For details please call
A. M. CHANDLER 388-4294

—D.F.H.—

OPEN HOUSE
1870 TOWNLEY—$21,900
FRI. 7-9 P.M.
Spotless 2-bedroom, no-step bungalow. Large living room with fireplace, utility room off extra large kitchen. Lovely secluded back garden. Avoid the rush — come early or view privately with Judy Unicume 477-6024 or 388-4294.

—D.F.H.—

N P R R Y & C B E ASSOCIATES LTD.
1314 Quadra St. 385-2458

OPEN HOUSES
10 A.M. to 4:30 P.M. (except Sundays)
8¾% NHA Financing
1512, 1516 WINCHESTER
(Cedar Hill Rd. to Parkside follow Parkside to Winchester

$30,500 and $29,500
Low down-payment available 3 bedrooms, wall to wall carpeting throughout, teak cabinets, coloured plumbing, full basement, attractive exteriors, plus many other individual features. Immediate possession. B. Price 385-2458.

$ $ $ $ $ $ $ $ $ $ $ $ $ $ $ $
DOUGLAS REALTY LTD.
Phone 385-8784
$ $ $ $ $ $ $ $ $ $ $ $ $ $ $ $

JAMES BAY
$18,500
Investment or handyman's special, 6 R., full basement, 60x122 lot. To view call Flo Baxter, 384-7195.

## 250 HOUSES FOR SALE

N A T I O N A L
TRUST CO. LTD.

2 LOCATIONS TO SERVE YOU

TWO NEW OPEN HOUSES
1005 and 1009 Westport Pl.
$34,500 and $33,900 (resp.)
Fri. 6-8:30; Sat. 1-5
Follow Cordova Bay to Maxine Ln. These 3 bdrm., fully R.I. basement homes have many up to date features: Landscaped — Paved driveway — Carpet throughout — Master bdrm. en suite — 2nd roughed-in lower fireplace. Good mtge. — Trades taken. Make an offer — Move in now. Call: TRV. LIDSTONE, 477-6450 or 386-2961.

WELCOME TO
2544 PRIOR ST.
OPEN SATURDAY
1:30 TO 4:30 P.M.
CUTE AND COSY SMALLER 2 BEDROOM HOME PLUS 2 IN BASEMENT, AUTOMATIC OIL HEAT, WIRED FOR WASHER, DRYER, LAUNDRY TUBS IN BASEMENT, CARPETED FLOORS, QUIET STREET, LOW TAXES AND A LOW PRICE. Asking $16,400. But tempt me with a reasonable offer.
Call Cliff Bennett
386-2961 or 592-2007

OPEN HOUSE
306 ISLAND HIGHWAY
SAT. 1:30-4:30
Before you decide to buy, see this four bedroom, three bathroom, eight year old bungalow, fully developed ground level basement, on ¾ acre view lot. A 24' x 32' separate workshop with 220 wiring. Possession 15 days. Priced to sell at $39,500 with $9,500 down. Owner will carry balance at 9½%. For prior viewing, call
DES DESJARDINS 385-8925
HARRY COOK 598-3761
OFFICE 388-5451 (24 hrs.)

HILLSIDE SHOPPING CENTRE
METCHOSIN-COLWOOD
URGENT SALE
Approx. five year old home on a quiet street, close to schools and shops. Almost twelve hundred sq. ft. Featuring 3 bedrooms with fourth possible downstairs. Two bathrooms and rumpus room. Carpeted living and dining room highlighted by a raised hearth fireplace. Large sundeck, double carport, lot 85x120 and low taxes. Listed at only $16,900. Exclusive Listing (Courtesy to agents). Call:
SYL SHUMKA
ANYTIME 386-2961

OLYMPIC VIEW
Close to all amenities
Three bedroom architect designed home, located on a large lot offering privacy, seclusion and quiet living. Two fireplaces — extra large kitchen — living rm. with 17' of windows offering maximum view of the majestic Olympics. Full high basement, potential for rumpus rm. Best construction. Extra room for den or 4th bedroom. EXCLUSIVE LISTING ONLY $26,900.
CALL SYL SHUMKA
386-2961 ANYTIME

Revenue
Oak Bay Border
GOOD LITTLE EQUITY BUILDER FOR A SMALL DOWN PAYMENT. NETS ABOUT $200 MONTHLY — FOR AN END PRICE OF $22,900. TEMPT ME WITH YOUR OFFER. EASY TO MAINTAIN.
Call Cliff Bennett
386-2961 or 592-2007

MAYFAIR SPECIAL
Living rm. with fireplace, 3 bdrms., large working kitchen with dining area, drive-in garage, nice lot — view of Olympics — $4,000 down, $182 P.I. per mo. if you qualify for B.C. 2nd. $23,900. To view call: TRV. LIDSTONE, 477-6450 or 386-2961.

DOWNTOWN
1280 DOUGLAS
388-5451

BROWN BROS. ON BLANSHARD
385-8771 ANYTIME

928 SELKIRK AVE.
WATERFRONT
Fine old family home needs tender loving care. Spacious living and dining rooms. Fireplaces — large kitchen — 3 bedrooms — full basement. OOM heat. Lot 283x50 on waterfront — Own dock. Zoned multiple dwelling. Excellent residential or holding property. Call CECIL PEARCE, 385-8771 (anytime).

VIC WEST
GREAT FAMILY HOME
$17,900
Older, renovated, 3 large bedrms., huge L.R., D.R., modern bath and kitchen with double S.S. sinks, eating area, new OOM furnace, copper piping, plumbed and wired for washer and dryer. Call now to view with MRS. JANE LILLEY or DOUG LAWSON, 385-8771.

NESTLED IN THE TREES
HAND-HEWN LOG HOME
130 FEET ON
LAKE FRONT
Calm lake front enjoyment with excellent swimming, fishing and canoeing. An authentic hand-hewn log cabin offering a gigantic custom stone fireplace in generous sized living room, entertainment-sized dining room, 2 bedrooms, modern bath and kitchen. OOM furnace. If you have been searching for that special retreat look no further. The half hour drive to town is worth it. Firm price of $30,000. To view, call IMRS. JANE LILLEY or JOE RICKARD 385-8771.

151 MICHIGAN
$17,000. A neat, no-step, 2-bedroom bungalow. Good corner lot. Low taxes. See this one!

2023 FERNWOOD
$17,800. An older, but in excellent condition, 3-bedroom bungalow. Try $5,000 down. Balance as rent. Call FRANK BUTLER, 385-8771 (anytime).

OPEN HOUSE
3960 LEXINGTON ST.
THURS. 2-9 P.M.
4-bedroom, family home in Gordon Head where schools are just "around the corner" no matter what level of education! Come and see the home that has everything. Its easy to live in and easy to buy. Asking $32,500. CONNIE REYNOLDS or FLORENCE MAUGER in attendance.

OPEN HOUSE
THURS. 6:30-8 P.M.
967 DUNSMUIR STREET
$18,900
Your low down payment could purchase this modern, clean, 3-bedroom home if you qualify for Government 2nd. Double stainless steel sink in bright kitchen, stove, and fridge, lots of cupboards, fully fenced Yard. Separate garage with workshop area. Oil furnace. CONNIE REYNOLDS or FLORENCE MAUGER in attendance. 592-2407.
WHYTE and GOWER
OAK BAY PROPERTIES LTD.
2227 OAK BAY AVENUE

ESQUIMALT: 2 BEDROOM, NO basement stucco house for sale, by owner, $19,000. No Agents. Please. 386-7829.

## 250 HOUSES FOR SALE

A. E. LePAGE
BOULTBEE
SWEET
LTD.
Realtor
Hillside Shopping Centre
386-1341

—LOTSA KIDS?—
Try this on for size — a 2 storey 4 or 5 BR home, plus a full bsmt with 2 BRs, den and 2-pce. bath. Large modern kitchen, range included. Just off Richmond Rd. close to schools and bus. Believe it or not, only $21,500. Call
MRS. FRASER
386-1341 or 477-1411

—EARLY POSS. VERSATILE MAPLEWOOD
With this modern 3-BR stucco bungalow you can use the downstairs as a fully self-contained suite or as a 4th bedroom, rec. room plus 4-pce. bathroom for the younger set. There is good value here. Make an offer on $28,500.
W. NEAL 386-1341

2871 ACACIA DRIVE
(Opposite Colwood Elem. School)
—Brand new home, 3 bedrooms
—Master BR en suite with WW
—Beautiful bright kitchen
—Living room, feature wall, WW
—Landscaped front yard
—Close to shopping and school
—Priced at $29,900
B. Johnson W. Michaels
386-1341

STARTER-RETIREMENT
2 Bedrm cutie — no basement, few steps — a real Doll House in immaculate condition. To view, call:
MARJ NAPPER
386-1341 or 592-9554

ROYAL COLWOOD GOLF AND COUNTRY CLUB
685 FAIRWAY AVE.
Just a block away from No. 1 green, built especially for easy living for the people who no longer need a big house. You will like the comfortable living room and dining room with W-W carpet, two nice bedrooms, convenient utility room and attached garage. Beautiful park-like backyard with mature fir trees. Asking price $26,900.
B. JOHNSON W. MICHAELS
386-1341

OAK BAY BORDER
A very desirable 4-bedroom family home, close to all schools and shopping. A short walk to Willows Beach, offering living room, dining room, large kitchen and full basement. What is your offer? Priced at $26,900.
B. Johnson W. Michaels
386-1341

HERE IT IS!
Quick possession on this 3 or 4 bedrm. home. Wall to wall carpeting thru out, rumpus room plus games area. Large fenced yard. This home is close to shopping, schools, transportation. Nothing to do but move in. Call:
MARJ NAPPER
386-1341 or 592-9554

IT'S A POSSIBLE DREAM
$27,500
Lovely secluded 2 bedrm. plus den home in the Lakehill area. This is not the usual box but open design with beamed entrance. To view call:
MARJ NAPPER
386-1341 or 592-9554

FOR COAST-TO-COAST
REAL ESTATE SERVICE
CALL 386-1341

ISLAND PACIFIC
REALTY LTD. 388-6231
3200 QUADRA ST.

SWEEPING VALLEY VIEW
73 ACRES BRAND NEW HOME
Lovely ranch style home, 4 bedrooms plus Den — Living dining room with feature fireplace — picture windows. Drive-in garage, shake roof and many extras. This is a custom designed home of 1650 sq. ft. for only $33,900 with terms. Call 388-6231 or 384-9633. FREDDY STARKE

HIGH QUADRA TUDOR STYLE
BRAND NEW $31,500
Lovely 3 bedroom home. Living dining room, rock fireplace. Full basement 2 4-pce. baths. Shake roof and many extras. Ready for occupancy End of August. FREDDY STARKE, 388-6231 or 384-9633.

YOU MUST SEE THIS ONE
MOVE IN RIGHT AWAY
It has character and charm with a large secluded garden close to two shopping centres for only $25,500. Inlaid oak floors, granite fireplace, drive-in garage. Full basement. Call 388-6231 anytime.
HAZEL CAMPBELL 382-8956
STANE JOHNSON 383-1484

CEDAR HILL X RD.
3 bedrooms
197' frontage
Only $24,900
HAZEL CAMPBELL 382-8956
STANE JOHNSON 383-1484
388-6231 anytime

SIDE-BY-SIDE DUPLEX
$22,900
Large 2-bedroom suite plus large one-bedroom suite which is layed out for expansion into two or 3-bedroom suite plus large double garage. Completely redecorated, rewired, concrete plumbing. Situated on large secluded lot with frontage on 2 streets. Ideal for cabinet maker or woodworker. For more info. phone FREDDY STARKE 388-6231 or 384-9633.

OFF ESQUIMALT
Asking only $16,900 with good terms and reasonable down payment. Large L.R., large D.R., two bedrooms, good kitchen, utility room, stucco exterior, good roof, separate garage. Good size lot with venetian garden, lanterries, raspberries, strawberries, apples, peaches, plums. This is a dandy at the price, absolutely spotless. New listing. Quick call BEN GREIG, 388-6231 or 658-8845.

HIGH QUADRA
Absolutely spotless. Perfect retirement (2 steps), wall-to-wall in L.R., nice fireplace. Two bedrooms, modern kitchen, automatic oil furnace, separate garage, paved driveway, level lot with good soil, close to Cedar Hill Golf course, walking distance to Woodwards. Large mortgage with low payment $110 P.M. Asking $20,900. Phone 384-6731 or 384-6697.
IRENE DALZIEL

Three suites, central area. Rentals $400 per month. Asking $35,900 with good terms. IRENE DALZIEL, 388-6231 or 384-6692.

Mayfair. Three bedrooms, full basement, auto oil furnace, $3,000 down to full price of $20,900. IRENE DALZIEL, 386-6231 or 384-6692.

Woodlands Paradise, Whiffen Spit Rd. Nr. Sooke. Lovely new home among trees. F. Basement. Sun Deck L shaped Liv and D Rooms. Nr. Sea. $5,000 Dn. Bal $195. P.I.T. $60. McKendless Realty, 383-6711. Eves. 592-1981.

SWAP SWAP SWAP
$20,000 equity in 2-year-old home. 3 bedrooms, 3 bathrooms, mother suite. Unique rumpus room. Will accept boat, lot or acreage in trade. Willing to pay extra for excellent value. After 6, Mr. Lenna, 658-8742.

OPEN HOUSE
4060 EBONY PLACE
2-3 EVERYDAY
Directions: Gordon Head, Grienlanta, Ebony Place. Phone ULYSSES CONSTRUCTION, 477-3402.

SEE IT, YOU'LL LIKE IT
New 3-bedroom, full bath up. Living room, dining room, kitchen, utility, family room, full bath down. 3125 Harriet. $29,500. Owner, 479-4415.

BY OWNER CENTRAL SAAN.
Ich. 4 bedrooms on large treed lot. 1½ bathrooms. Full basement. Finished "Rec." Room. $32,500. Principals only. 652-2868.

GARDNER REALTY LTD.,
899 FORT STREET,
385-7721

## 250 HOUSES FOR SALE

D. F. Hanley Agencies Ltd.
3293 Douglas St.
Douglas St. Office
385-7761
(24 hrs.)

ROCKHEIGHTS
GRACIOUS LIVING
VIEW OF GOLF COURSE
This attractive, peaceful home has a large living room with carpeting and raised hearth fireplace. Sliding glass doors off living room onto sundeck with extensive view of the Golf course. Bright, spacious kitchen has numerous cupboards, convenient eating area and built-in garburator and dishwasher. 4-pce. bath adjacent to two ROOMY bedrooms. Master bedroom has added feature en suite plumbing and large closet. Laundry facilities in nook off kitchen. High basement is roughed-in for possible 3rd bedroom, rec. room and workshop or 4th bedroom. You can't help but love this home. $33,500.
SCOTT KENDREW
385-7761 or 385-6262 (24 hrs.)

—D.F.H.—

LOW PRICE
$27,000
LOW TAXES, $272
LOW UPKEEP
HIGH ACCOMMODATION
It is unusual to have all these features in one home and still be within five mile circle. Four good-sized bedrooms and 2 bathrooms allow plenty of room for the growing family with schools close by. A 20x15 living room with H.W. floors and fireplace, allow for gracious family entertaining. Other extras are finished rec. room with fireplace, sundeck and beautifully landscaped lot. PHONE CAROL FERGUSON 385-7761 (24 hours) For further information.

—D.F.H.—

OAK BAY
GET BEHIND THE
TWEED CURTAIN IN
THIS NEW EXCLUSIVE
First time on market for this one owner home. Immaculate and roomy with family size living and dining rooms. Three good bedrooms on main floor and two down with extra 2-pce. bathroom. All on a nicely landscaped lot in a desired area. Hurry this won't last at $29,800. To view please call:
BILL HORAN
477-1287 or 385-7761 (24 hrs.)

—D.F.H.—

OWNER SAY SELL
QUIET ST.
HIGH QUADRA
3 BEDROOMS
Immaculate home, neat grounds, cozy fireplace in carpeted L.R., large bright kitchen, entry bathroom, laundry room by kitchen, part basement, drive-in garage balcony. ASKING $23,500 but quick sale required.
MABEL CRACK
652-1412 or 385-7761 (24 hrs.)

—D.F.H.—

URGENT SALE
EMPTY HOME
OAK BAY BORDER
Immaculate 2 bdrm. no step home. Oil furnace. Pretty fireplace and bookshelves in large living rm. Oak floors. Laundry rm. next to kitchen. Private sun backyard. Quiet street. Low down payment possible—asking $21,900, but must be sold.
652-1412 RES. 385-7761 24 HRS.
MABEL CRACK

—D.F.H.—

JAH JAH JAH JAH
JAH JAH JAH JAH

J. A. HENDERSON
REALTY LTD.
WE BUY, SELL AND TRADE
385-9741 ANYTIME

TOWN & COUNTRY
$24,300
Lovely, full bsmt. home in excellent condition. Comfortable living room with fireplace, 2 nice size bedrooms, 4-pce. bath, large electric kitchen and eating area. Hardwood floors, attractive interior and stucco exterior. Nicely landscaped yards with vegetable garden, berries, greenhouse. Home has been recently decorated throughout. Close to transportation, schools, shops. For appointment to view, call
KEN MANN
Bus. 385-9741 Res. 592-7443

4-BDRM. — $33,000
760 CHESTERLEA
SAANICH
Spacious 10-year-old home in high area with views. Large living and dining rooms, fireplace with W-W, family size kitchen and eating area with lots of cabinets, 2-pce. bath on main, 4-pce. bath up — very large bedrooms. Wrap-around sundeck. Full bsmt. with rec. rm. and bar. Utility room, plenty of storage. Carport. Dble. driveway. Trees and lawns. For appointment to view call
KEN MANN
Bus. 385-9741 Res. 592-7443

TOWN & COUNTRY AREA
No down payment necessary to responsible party. Ideal beginner or retired couple. 2 bdrms. 20x13 living room with fireplace, wonderfully sized. 4-pce. bath. Kitchen completely redone. Large 80x134 lot with nice lawns and garden. Handy to bus, schools, and shopping. Priced to sell at $20,300. Call anytime 385-9741.
BILL McCARTER, 592-3970
BOB GIBSON 658-5153

NOTHING DOWN
Drive by 1511 Fell Street off Oak Bay Ave. Cozy Cottage-type 3-bedroom, full basement home. Priced to sell quickly at $19,900.
W. ROGERS
652-1691 385-9741

DRIVE BY
1937 HAULTAIN STREET
JUBILEE AREA
2 bedroom, plus one down, large bright living room. Full basement with rec. room. Drive-in garage. Could be easily financed at full price of $19,400.
H. TOMLIN
477-1327 385-9741

SOUTH FAIRFIELD
Immaculate 2-bedroom, large dining room bungalow, with modern kitchen, recreation room and full fenced rear yard.
$24,200—Clear Title
JIM MCNAUGHT
386-8126 382-1943
PEMBERTON, HOLMES LTD.

PRIVATE SALE
U.Vic. area. Comfortable home, 3 bedrms up, 1 bedrm down, 3 baths, study, rec. room, glassed-in sundeck off dining room. Large lot with beautiful garden. Near schools, shopping and buses — $37,800 or offer. 477-9273.

THREE RENTALS TOTAL $260.
24 yrs. old, has shake roof, cove ceilings, plaster throughout, automatic oil heat. Needs paint and mower work. Excellent construction, good lot. Asking $19,900 terms. BEN GREIG 388-6231 or 658-8845 Island Pacific Realty.

BY BUILDER
GOOD VIEW
New 1,400 sq. ft. 3 bedrooms, 1½ baths, full high basement, good area of new homes. Close to town, schools, etc. A real buy at $33,900. Call 383-0773.

## 250 HOUSES FOR SALE

COLWOOD
$35,900
IN-LAW SUITE
This spacious home is situated on a quiet wooded strip of new homes. Main floor has large living room with granite fireplace, separate dining room with glider doors to sundeck, main rooms have W-W carpet. Large kitchen and eating area, plus dishwasher. 3 bedrooms and bath. Downstairs is a desirable in-law suite consisting of living room with FP, kitchen, 1 BR and bath, plus large recreation room.

CENTRAL SAANICH
TANNER ROAD
$35,900
Delightful views of valley and mountains from this four-year-old home containing 3 large bedrooms (2-pc. bath off master BR). Large living room with FP, separate dining room, wall-to-wall carpet, spacious kitchen with utility room off, downstairs large roughed-in recreation room with fireplace and roughed-in plumbing. To view call:
MURRAY BLANNIN
388-6424 Res. 598-2200
BAYSHORE REALTY LIMITED
512 Fort Street

OPEN HOUSES
FOR YOUR
INSPECTION
WED. AND THURS.
2-4 P.M.
FRI. 2-4 and 7-9 P.M.

2615 ARBUTUS RD.
Spacious 3-bedroom executive home, featuring beamed ceilings and old brick fireplace. Open area in lower level for your own particular needs. $48,900. Mrs. McLeod in attendance: 598-4567.

2690 ARBUTUS RD.
Family and-or in-law property. Cathedral entrance offering 3 bedrooms on main, plus 2 down. See this in its unique treed setting. $44,900. Mrs. Hart in attendance: 598-4567.

C. J. McLEOD
REALTY LTD.
2230 OAK BAY AVE.,
598-4567

HENRY BITTERMAN LTD.
2700 Government 386-2971
When you list with us you pay nothing until your house is sold and then only 4% on sale price.
WE SUPPORT THE
BETTER BUSINESS BUREAU

COTTAGE HIDEAWAY
2½ ACRES
Two-bedroom cottage located on Millstream Rd., 3½ miles from Island Highway.
$19,300
Listed with $3000 down
Open to offers on down payment
ERIC A. MacFADYEN
386-2971 24-Hr. Telephone Service

OPEN HOUSE
SATURDAY 1:30 - 4:30
2704 CEDAR HILL ROAD
OAKLANDS—$22,900
Immediate possession available on this brand new, 1,000 sq. ft. 2-bedroom bungalow. A well planned living area includes a separate dining room, large living room with shag carpeting, "U" shaped kitchen with lots of built-in cabinets, utility room and 4-pce. bath. Many large shrubs, willow and oak trees make this lot beautifully landscaped. The builder says sell so act now! Terms and financing available. Call Doug Dickie
DICKIE AGENCIES LTD.
382-6312

WATERFRONT
GORDON HEAD
With exquisite views over the emerald lawn of sea, islands, and mountains.
MODERN ESTABLISHED HOME of 10 rooms, (main floor 1800 square feet, plus 700 sq. ft.), with all the features one could desire, wall-to-wall, easy kept carpeting, field stone fireplace in the pleasing family room, a beautiful living room. Many built-ins to please the lady of the home. Seclusion, king of all you survey and only minutes to downtown. Price $67,500.00.
MARCONI REALTY 386-3941

10 NEW HOMES UNDER CONSTRUCTION
$29,900-$32,900
Main Features include — Landscaping, 3 bedrooms, 1½ baths, and w-to-w carpets.
Head on Longacre
2. Hartwood Place off Larchwood
3. Kingsley Street
652-1526, 652-2878. Seaboard Construction.

SIDNEY
DIRECT FROM BUILDER
2 and 3-bedroom bungalows and 1-3 bedroom split level on Piercy Ave. All nearing completion — $22,800 to $24,500. On sewer, high basements, some with carports. (From Victoria turn off Per Bay Highway at McDonald Park Road, right on Ardwell to Bowerbank and right one block to Piercy.) Look for our signs and prices in front windows. Call me anytime — Charles Morris, 384-4224, of Reeson and Pinch Homes Builders and Developers.

"DIRECT FROM BUILDER"
$150 DOWN
Buys you a home of your choice. This includes everything from drapes to landscaping. In other words a complete home. Call Paddy O'Reurke at 382-3021.
THE VICTOR AN
House of Serenity Ltd.
382-3021

MARIGOLD
The little people or teenagers can walk to school from this 3-year-old 3-bedroom custom built home, with F.H.C. basement roughed-in for more accommodation, requiring little effort to complete. Sewer ready for hook-up. Many extras. Asking $31,750. LEE FORBES, 385-1431 anytime. Quadra Realty Ltd.

SALE BY OWNER
858 PHOENIX
Hurry on this! Lovely rebuilt older home with liveable annex. Could rent $80 a month. House completely redecorated. New wall-to-wall carpets, new kitchen cupboards, range included. Asking $22,500. Try $2500 down. Clear title. Phone owner. 592-6904.

W. J. LINDSAY LTD.
Royal Oak Centre
479-7111 658-5040

"3841 BLENKINSOP"
Tudor charm — lovely ½ acre treed lot. 3 rooms on main floor plus third and fourth bedroom up by concealed stairway. Full basement. A hard to find property in this choice close-in location! Trade your home! Full price $27,900. Call Herb Hodgson 592-2115. Res. 382-3635. Douglas Hawkes Ltd.

BY OWNER
PROFESSIONALLY MODERNIZED, this sparkling 2-bedroom full basement home exhibits meticulous workmanship, luxurious floor coverings, and harmonious decor throughout. Park your camper, boat, etc., at rear of the generous sized lot. In Cedar Hill area close to schools and shopping plaza. $26,700. 656-4478 or 477-1072.

$2,000 DOWN
New home, Sidney, 3 bedrooms, rec. room. Direct from builder. 382-3021. THE VICTORIAN HOUSE OF SERENITY LTD.

SIDNEY AREA — 2 ONLY, 3-bedroom homes, with basement and carport. Quiet cul de sac. Near shopping and schools. Chicory Place. Hess Homes. 598-1432.

OUR LOVELY LANDSCAPED 3-bedroom part-basement home is in a secluded select Cedboro Bay area. $30,900. 477-3126.

*Family Pride!*

771
by Laura Wheeler

Curl up, be comfortable on chilly days with this afghan.

Jiffy-Knit! Use scraps of knitting worsted or tone-on-tone color scheme for a showpiece rainbow afghan. Pattern 771: directions for afghan of 5¼x8" medallions.

Seventy-five cents for each pattern — cash, cheque or money order. Add 15 cents for each pattern for first-class mailing and special handling — to Laura Wheeler, care of The Daily Colonist, Needlecraft Dept., 60 Front Street West, Toronto, Ontario. Print plainly pattern number, your name and address.

1972 Needlecraft Catalogue — Knit, crochet, embroider gifts, fashions. Free directions. 50c.

New Instant Macrame — Basic, fancy knots. Pattern. $1

New Easy Art of Hairpin Crochet has 26 patterns. $1.

Instant Crochet Book — Step-by-step pictures, patterns. $1.

Complete Instant Gift Book — more than 100 gifts. $1.

Complete Afghan Book $1.

16 Jiffy Rugs Book. 60c.

Book of 12 Prize Afghans. 60c.

Quilt Book No. 1 — 16 patterns. 60c.

Museum Quilt Book No. 2 Quilts For Today — 60c.

*Sleek, Slimming*

9458
SIZES
10½-20½
by Marian Martin

Arch of Triumph — it curves a sleek, slimmer figure all the way down! Choose crepe, fine cotton, fluid knit for this day-dinner simping.

Printed Pattern 9458: New Half Sizes 10½, 12½, 14½, 16½, 18½, 20½. Size 14½ (bust 37) takes 3 yards 39-inch.

Seventy-five cents (75c) in coins (no stamps, please) for each pattern — add 15 cents for each pattern for first-class mailing and special handling. Print plainly size, name, address and style number.

Send order to Marian Martin, care of The Daily Colonist, Pattern Dept., 60 Front Street West, Toronto, Ont.

See More Quick Fashions and choose one pattern free from our Spring-Summer Catalogue. All sizes! Only 50c.

Instant Fashion Book — Hundreds of fashion facts. $1.

## 250 HOUSES FOR SALE

MAYFAIR
REALTY
3153 Douglas St. 386-2953
WOODWARD'S MAYFAIR CENTRE

NEW OPEN HOUSES
THURS., 1-5 and 7-9 P.M.
JUST PAST GLEN LAKE, turn right into "PARKRIDGE" subdivision off Chan of the 2800 block Sooke Rd. All 3 bedrooms, full basements. Treed lots, fresh country air. $25,600 to $27,200.
JOHN RUSSELL, 386-2955 or res. 592-3248 or ALF PORCHER 386-2955 or res. 384-5823.

OPEN HOUSE
3533 ALDERLEY RD.
SAT. 2-4:30 P.M.
ELK LAKE
You should see this delightful property situated on a large lot, just five minutes away from the lake. Three bedrooms, with large living room and dining room. Cabinet kitchen with built-in range and oven. Full basement with family room. Carport and sundeck. Priced at $27,500. For prior viewing call 386-2955 anytime, ask for JOHN MOLYARD.

23 ACRES
With a 5-bedroom home — near new and loaded with atmosphere. Nothing can compare with the magnificent view of ocean and mountains and the privacy is complete and forever — 26 miles from Victoria — near Sooke, the home boasts 2 full bathrooms — sundeck, unique interior natural wood finishes — city water, power and telephone. Owners are leaving for England — it's priced low at $49,000 and very easy terms can be arranged with a low down payment. Phone MR. WILLIAMS, 386-2955 on res. 479-1163, to see this once in a lifetime opportunity.

BEAUTIFUL SEAVIEW
5-year-old home with ocean view (very close), 3 bedrooms, full basement, ½ acre treed lot offering seclusion. Asking $33,900 with excellent financing. R. FROST 386-2955 or res. 383-4047.

SPACIOUS OLD HOME
All your kids and their cousins too will have plenty of room in this 1x19 dining room with FP and beamed ceilings. Large LR with FP, entry hall, den, 4 BRs, all large plus big playroom in bsmt. Could be boarding house for revenue. Try your offer to $31,500. LIGHTON NOBLE 386-2955 or res. 658-8968.

TUDOR COTTAGE
For your retirement, pretty garden, cosy LR with FP. Sunken dining room, 2 main floor bedrooms and 2 small ones up. Separate activity room (was garage). A very pleasant place — $27,900. JOHN RUSSELL, 386-2955 or res. 384-5823.

BRIGHT AS THE MORNING
A 2-bedroom, full basement home for active retirement. Close to Woolco — on a bus line. Built under NHA standards. Immaculate inside and out — only $22,900 just a few years old — low terms if desired — all you need is a good credit record. J. J. WILLIAMS, 386-2955 or res. 479-1163.

"LANGFORD"
"2 HOUSES FOR SALE"
These are 2 separate houses on separate lots that happen to be next door to each other. One is 3 bedrooms (2 are smallish), no basement, all good house services, large lot and ample parking. The other is 2 bedrooms, large living room, no basement, all good house services, large lot with ample parking. Asking $16,200 and $16,500, excellent terms. Both houses can go for low down payments. R. FROST, 386-2955 or res. 383-4047.

"Complete Real Estate Service Across Canada"
MONTRUST REAL
1057 FORT
386-2111
Sidney — 656-3924

OPEN HOUSE
SAT. 1:30-4:30
3170 MARS
—Setting among oak trees
—High view of city and mtns.
—Rec. room in it — fireplace
—3 bedrooms — 4-pce. bath
—Rec. room or bedroom in bsmt
—Mtge. over $13,000 — 7½% can be assumed
—Asking $28,900
D. BECKNER
598-1391 386-2111

SPECIAL FOR 1 WEEK ONLY
BECAUSE IT WON'T LAST
A LONGER
FULL PRICE $9,950
Older no basement home with 2 large bedrooms, large living room, large kitchen, pantry, 3-pce. bathroom. 50x133 foot lot in the Fernwood area.
RON MacDONALD
386-2111 477-8756

5x5 DUPLEX OFFERED FOR
FIRST TIME AT $42,900
Located in high Fairfield in a small cul-de-sac. This duplex offers privacy for both sides with beautifully landscaped yards. There are large living rooms with fireplaces and dining rooms. One side has 2 bedrooms on main plus full basement. The other side has 1 bedroom on main and large rec. room or bed room down in full basement. Drive-in garages for both sides. For appointment to view call
GEORGE FLEMING
386-2111 592-3303

NEW
ENGINEERED
HOMES
DRIVE BY
1340 AND 1670
SARITA PLACE
in
GORDON HEAD
Take Longacre off Torquay, you will see our sign to your right.
CLOSE TO UNIVERSITY, SHOPPING AND RECREATION
Large 4-bedroom new homes. W-W shag carpet, 1½ baths. Crestwood kitchens, full daylight basements are ready for further development with roughed in bath and 2nd fireplace, large sundecks, landscaped lots. Priced at $22,100 and $22,900 with maximum NHA mortgages at 8¾%. Includes all legal fees, plus a 1 year builder's warranty. It pays to buy direct from the builder . . . and we have . . .
A NEW 2 AND 3-BEDROOM FULL BASEMENT HOMES TO BE READY FOR SEPT. OCCUPANCY
on
BRADFORD AVE.
in
SIDNEY
Buy now and choose your own color combinations. Full details at ours
OPEN HOUSE
on
MILLS ROAD
1 block off Resthaven in Sidney. 2 p.m. to 5 p.m., Wed. thru to Sun. Priced from $20,296 to $22,990. Some as low as $1,096 down with $1,000 B.C. Grant and pay $166 a month. P.I.T. Harry Atkey in attendance. Res. 598-7537
or call
ENGINEERED HOMES,
385-6211, 19 Cadillac Ave.

## 250 HOUSES FO

## 268 HOUSES WANTED TO BUY

WANTED
2 or 3-bedroom home in nice location and close to transportation. Will pay up to $26,000. Urgent. Mrs. Johnston or Mrs. Wallace 386-7721 or Res. 479-1589 and 382-5998. Investors Syndicate Realty Limited.

WANTED FOR FAMILY ARRIVING FROM Montreal 3 or 4-bedrm. home. MUST BE IN THE WILLOWS SCHOOL AREA. Please call: MARJ NAPPER — 386-1311 or 592-9554 — A. E. LePAGE, BOULTBEE SWEET LTD., Hillside Shopping Centre.

HAVE PURCHASER FOR 3-RM. bungalow with large rooms. Preferably in Colwood-Metchosin area. $22,000 to $25,000 bracket. Must have basement. ROY S. SMITH 386-1361 OR HOME 383-6070. CANADA PERMANENT TRUST.

WANTED
Up to 5 acres with 2 or 3 bedroom older home any condition. Up to $25,000 cash. Urgent. Quickly call IRENE DALZIEL 386-6231 or 384-8692. Island Pacific Realty Ltd.

CASH CLIENTS
will pay all cash or cash to mortgage for your 2 or 3 bedrm home with basement if possible. Call Victor Wong 385-2458 or 479-6569, Byron Price and Assoc. Ltd.

EXCHANGE MY 1971 GLENDALE motor home, fully equipped for part payment on good seafront or seaview home or property. Phone 477-8420.

I WILL BUY YOUR HOME
if suitable for rental. For fast action, call my agent MR. J. ROGERS at Block Bros. Realty anytime 386-3231, Res. 477-4469.

WE WILL BUY YOUR HOUSE for cash, if it is suitable for rental purposes. Please contact Sales Supervisor, Shirley Philips' Homefinders Ltd., 386-2911.

HOUSES WANTED
Spot Cash. NOW. Foreclosure Imminent? Get out of trouble now! Call IRENE DALZIEL, 386-6231 or 384-8692. Island Pacific Realty Ltd.

CIVIL SERVANT REQUIRES revenue house or duplex, 72 Land Rover as down payment. Victoria Press Box 302.

OLDER HOME REQUIRED FOR starter. Prefer 3-bedroom, financing can be arranged. 384-7946.

## 268 LISTINGS WANTED

CAN WE HELP YOU
? ? ?

If you are considering selling, you should rely on EXPERIENCED, no-nonsense service — backed by a large, reputable firm that offers "GUARANTEED SALES SERVICE," out of town referrals and systematic advertising. For an ACCURATE MARKET VALUE or for further information, phone either one of these FULL TIME REALTORS: J. MIREAU or C. ANDREWS 385-7761 ANYTIME.
D. F. HANLEY AGENCIES LTD.

AT YOUR SERVICE
All types of property needed. Residential, acreage, waterfront, commercial, or what have you in real estate. Personal attention to your best interests. Call Fred Marconi. MARCONI REALTY 386-3941

WANTED FOR A SPECIAL client a 2 B.R. home with Den. Large L.R., separate Dining Rm. on a small lot with private garden, close to Oak Bay Golf Course. Please call Gerrie Hutton, 388-4271 or 386-3927 (Res.).
J. H. Whittome and Co. Ltd.

## 270 EXCHANGE REAL ESTATE

TRADE TRADE
FOR REVENUE
Vendor will accept VACANT LAND, EQUITY IN HOME, approx. $15,000 for his equity in 7-suite conversion showing good return. For details please call LOU BLOOMFIELD 386-2955 or 478-6475. Mayfair Realty.

LET'S TALK REAL ESTATE
Buying — Selling — Trading
— Financing —
"Service is our Motto"
M. P. Tellier Securities Ltd.
912 Douglas Street
Phone 386-1214

## 271 LOTS FOR SALE

HOLD IT!
Excellent holding property in Wilkinson area. Good average sized lot with city water close. Have mortgage — will trade. Asking $4,900.

1 ACRE — $9,500
1 prime acre now available between Pat Bay Highway and Old East Road — double road access — view — on city water. Excellent value. Vendor will consider financing. Call TOM BREITER at Quadra Realty Ltd., 385-1431 or 386-0116.

LAND
We have several choice parcels of land for sale on the Saanich peninsula that are either ready for immediate use or for profitable holding.
For full details please phone any of the realtors at
C. N. MONTAGUE CO. LTD.,
1028 Blanshard St.
384-9318

A—METCHOSIN
2—2½ acre lots, well timbered $6,300 to $8,300. Reduction for CASH. Down payments as low as $1,000.
B—VIEW ROYAL
Building lot, Marier Drive off Highland Road, 4 miles out on Trans-Canada. $5,750. Water and hydro.
DESMOND HOLMES
384-8126 478-1227
Pemberton, Holmes Ltd.

SMALL ACREAGE
BIG LOTS
2.1 acres, nicely wooded, high view. Terms. $8,500.
.93 acre, level, treed, close to sea on Bradley Dyne and Ardmore Golf Course. Really nice. Only $8,500.
D. OKKER—478-4501 eves.
Swinerton, Stewart Clark, Ltd.
385-2481

SHAWNIGAN LAKE LOTS
PRICED AT $4,900 to $5,900
FIVE TO CHOOSE FROM
Sizes vary from 88x84, 88x105 and 88x125. These lots are close to the water and have beach access to the lake. Try your down-payment! For details call:
388-4271 RICK KINNIS 477-9394
J. H. Whittome and Co. Ltd.

RECREATIONAL LOTS
On Douglas Island, treed, close to beach accesses, 20 parks on the Island, each lot fronts on a road with a park at rear for maximum privacy. Tent or build a permanent cottage. Ideal for small children. Asking $1650 and $1850.
479-1667 DON ROURKE 479-6730
J. H. Whittome and Co. Ltd.

UNIVERSITY AREA
Only 8 fully serviced lots left, in 42 lot subdivision. From $9,500. Don't be too late!
Mrs. Brawnell, or Mrs. Oliver 652-1795.
Glengray Estates Limited
385-1810

LARGE SEAVIEW LOTS
In Ardmore area of North Saanich. Some trees — excellent soil. From $9,000.
G. PERODEAU — 656-4525
J. P. BELL — 656-4293
PEMBERTON, HOLMES LTD.

2 LOTS—$3500 EA.
On Hastings, 60x100 ea., level and clear, do not perc. Good investment as holding property, make an offer. JEFF CHALK, 477-8274 or 386-3231. Block Bros. Realty.

½-ACRE LOT, WOODRIDGE Road, Highland District priced to sell quickly at $4,900. J. A. HENDERSON REALTY LTD. 385-9741, W. ROGERS 652-1891.

SEWERED CORNER CITY LOT, Cedar Hill Road and Acton Street, 100x40. $6,995. Will accept half down with terms on balance. 478-4287.

2 acres Humpback Road, open to offers. Terms available. Phone 384-1711 or 478-1983. Rhynhard Developments Ltd.

SEAVIEW LOT, CORDOVA BAY, 142'x226', beautifully treed, $16,500. 658-5522.

LARGE BUILDING LOT, 4 acre. Located at 3998 Gordon Head Road. 384-0346 after 5.

SAANICH SEWER, 55X132, terms. $7,900. 478-7970.

MILL BAY, SEAVIEW DUPLEX lot, $5,200, $500 down. 479-1913.

## 271 LOTS FOR SALE

BEAUTIFUL SAVORY ISLAND. An island to relax, to fish and play golf. By bus daily to Powell River from Vancouver. Lots for sale, size 50x300. Price $1,750. Phone 383-0517.

DOUBLE LOT, 1.4 ACRES, NICELY-treed and reasonably flat, Ardmore area. Asking $16,000. BEN GREIG, 388-6231 or 658-8845. Island Pacific Realty Ltd.

## 273 PROPERTY FOR SALE

CLOSE IN, BUT AWAY OUT!
Hunting, fishing, skiing, riding and all-recreation right at your back door, but only 10 min. from Nanaimo Centre on Vancouver Island! Private lake park. Large lots 20,000 sq. ft. up to 1 acre! City water, paved roads. Outstanding view. Priced to sell from $4,000. Low down payment, low interest! Picture and information on request. Call Collect MARG JENKINS 753-3445 or 754-9887 anytime.
CANADA PERMANENT TRUST
20 Front Street
NANAIMO, B.C.

OPEN HOUSE
SATURDAY 1:30 P.M. to 4:30 P.M.
3918 OLYMPIC VIEW RD. — METCHOSIN
Fabulous view property — 1.7 acre. Fenced for a horse — Spacious home consists of 3 good sized bedrooms — three bathrooms — Large family room — Rumpus room — Picturesque living room with brick fireplace. Double garage — Workshop. Delightful one bedroom in-law suite. Delightful country living. Price $62,400.
TED SMYTH 477-5617 OR 386-1361
CANADA PERMANENT TRUST

DUNCAN
20 acres wooded land. Can be subdivided into ½ acre lots. Asking $2,000 per acre.
K. ROBINSON G. WILLISCROFT
386-1341
A. E. LePAGE,
BOULTBEE SWEET LTD.,
Hillside Shopping Centre

OCEAN AND MOUNTAIN VIEW
4 acres of spectacular views and perfect seclusion. Located in Metchosin off Rocky Point Rd. on Lisandra Drive. $21,000. For particulars phone 658-8022. Principals only.

MILL BAY
WATERFRONT ACREAGE
LOTS, FARMS
Call "land specialists," 743-5525
Malahat Realty Ltd.
Mill Bay, B.C.

CENTRAL SAANICH
A first offering of a really beautiful parcel of open land. Over 16 acres adjacent Pat Bay Hwy. Private Sale Terms. $99,500. 652-1166.

METCHOSIN DISTRICT
2-acre lots — $6,500 and up
REX HUGHES AGENCIES LIMITED
478-1729

FOR SALE: BEAUTIFUL 180 DEgree water view, 1 acre Willis Point, Brentwood. 383-2119 after 6:30 p.m.

OVER 4 ACRES, 20 MINUTES from town, asking $14,000. Remodelled older two-bedroom home. $15,800. 386-7677.

2-ACRE TREED LOTS, DRIVEway and building site cleared. Close in on Sooke Road. $7,900 with $900 down. 478-1975.

## 274 PROPERTY WANTED

WANTED
ACREAGES—LOTS SUITABLE FOR HOUSE CONSTRUCTION
Prefers sewered area but will consider all areas in Greater Victoria. Phone:
477-9394 RICK KINNIS 388-4271
J. H. Whittome and Co. Ltd.

WANTED: LARGE BLOCK, shopping centre or commercial building. The larger the deal the better — but the investment must show 9% net. Call Don Bacon, Byron Price and Associates Ltd., 385-2458.

VICKERY AND SONS LTD.
LOTS OR ACREAGE IN ANY AREA
592-6149 592-6622

APARTMENT-MOTEL, COMMERcial sites and sub-dividable land required. Contact Mardon Construction, 592-0995.

BUILDER WILL BUY LOTS OR acreage suitable for subdivision. 383-3453.

## 280 ACREAGE FOR SALE AND WANTED

WILDERNESS
WATERFRONT
Twelve road miles from Masset is a parcel of 53 acres of native frees, river and salt water shoreline where the Nadu River empties into Masset Sound. A four acre clearing for homestead, cabin or lodge overlooks a sheltered deep water anchorage. In a renowned hunting and fishing area, the property is accessible by road, sea and floatplane. This property, with approximately ½ mile of shoreline is realistically priced at $30,000. For full particulars call or write
386-8126 J. P. BELL 656-4293
384-8126 G. PERODEAU 656-4525
Pemberton, Holmes Ltd.

395 WILDERNESS ACRES
Located at The mouth of Kingcome River, on Kingcome Inlet. Accessible by air or water from Campbell River vicinity. A secluded paradise, fish, wildlife. Approx. 100 acres in natural meadow, the rest mainly Cottonwoods and Hemlock. Ariel photo and maps at 1686 Hillside Ave. Asking $55,000. Call: BETTY SILVER or KAY GOODER — 386-1341
A. E. LePAGE,
BOULTBEE SWEET LTD.
Hillside Shopping Centre

WATERFRONT
PROPERTY
LESS THAN $7,000-ACRE
11.3 acres of waterfront, park-like property with beautiful sandy beach. Good fishing. 77 miles from Victoria. Three-bedroom modern cottage with fireplace. Great for private country estate or subdivision waterfront lots. WIN DOUGLAS at 385-7451 or D. F. HANLEY AGENCIES LTD. at 385-7761.

10 ACRES
Magnificent views over Sooke Harbour and Olympics. Rich bottom land waiting to be cleared. This could be your chance to get with your organic farm. The black 10 acre $19,500, the yellow $17,500. Excellent terms. Commute to Victoria.
DESMOND HOLMES
384-8126 478-1227
Pemberton, Holmes Ltd.

DEEP COVE
3.17 ACRES
Piped water to property. Secluded and beautifully treed. Full Price: $16,500. Invest now before property values skyrocket again. Phone JIM WEBBER, 382-7276 or res. 658-5977. Town and Country Realty Ltd.

ACREAGE
Owner must sell so price reduction on this beautiful two acre wooded property. Asking only $9000. For further information please call JESSIE McGRATH OR PAULINE BROOKES.
Royal Trust Company 384-8001

10 ACRES
MILLS X RD.
Level fertile land. Only $33,000—½ cash. Phone Ross at Royal. ROSS CORBY 384-8001.
The Royal Trust Co.

CASH
For property in the Greater Victoria area including Colwood and Metchosin.
KASAPI CONSTRUCTION CO. LTD., 386-6191

EDMONTON CONTRACTOR MOVing to Victoria, requires rural property, 3-4 bedrooms with few acres. Apply 9826-85th Avenue, Edmonton, Alberta. Mr. A. Russell.

3.25 ACRES, 2-BEDROOM HOME, remodelled, chicken house and barn, small fruit, on bus route, small home in trade. Owner, 479-1760.

ACREAGE FOR SALE?
Large or small, with or without home building lots, etc. Call GEORGE CHAN, the specialist in Land. 386-7955. Mayfair Realty.

UNDEVELOPED 7.3 GOOD acres. Errington-Parksville area. No agents. Cash. $9,500. 386-7025, mornings.

SAANICH
5 acres uncleared — will trade. $18,500. Lee Forbes, 385-1431 anytime, Quadra Realty Ltd.

## 285 UP-ISLAND PROPERTIES

LAKEFRONT HOME—
Gordon Bay on Lake Cowichan. Beautiful setting with sandy beach. Warm, crystal clear water, good swimming or water skiing. Large boat wharf. Deluxe 4-bedroom home, carpeted throughout. Double garage. Priced at just $34,500. Call Fred Chown 746-5171 or res. 746-6848. It's a winner.
H. W. Dickie Limited
Duncan, B.C. — 746-5171
We Sell The Island

DELUXE "A" FRAME
Located just south of Mill Bay. Terrific view of sea and Mt. Baker. The home is built of excellent materials and features 1½ bathrooms, full brick wall and fireplace, steel spiral staircase, 3 bedrooms, carpeted floor, carport and garden shed. ⅞ acre. See today and inspect the extra features by phoning Cliff Pascoe at 746-6135 or 746-6263 (eves.) G. K. Schmidt Realty Ltd., 470 Trans-Canada Highway, Duncan, B.C.

BUY DIRECT
Nicely treed lot ½ up to 2 acres on paved road, water available. 2 miles north of Mill Bay, near Island Hwy. Price $3,500 and up. $200 down, easy terms.
2 homes — one 3 bedroom, full basement, on 3 acres, drilled well. $23,000.
3 bedroom log home, and carport, with lovely spring-fed trout pond on 2 or 15 acres. Price to be arranged.
Phone W. Boyles
Cobble Hill 743-9378

SHAWNIGAN LAKE
$1,500 DOWN
Gorgeous view site. Over ½ acre of sloping property — close to lake — Full price $7,200. Call:
TED SMYTH 477-5617 OR 386-1361
CANADA PERMANENT TRUST

NORTH OF COURTENAY, WAterfront acreage, cobblestone and beach, treed. 800'. $28,500. More available. 383-7255 or 592-7551.

## 290 FARMS FOR SALE AND WANTED

SMALL FARM
10 acres with modern 4-bedrm. home. Close to white, sandy beach. $24,900 (with $7,500 down). Mr. Shaver, 386-7721. Investors Realty.

WANTED TO RENT — SMALL farm or rent to purchase. No down payment. 385-4928.

## 293 GULF ISLANDS PROPERTIES

HALF ACRE
WATERFRONT
RETIREMENT
INVESTMENT
Just 30 minutes south of Nanaimo, yet offering all the privacy that nature can provide. Coho Cove Estates on B.C.'s famous Gulf Islands, offers ½ to 1 acre choice lots with beach access and free moorage for only $25 down and $25 per month. Only $2,500 buys a park lot with the whispering pines and the tang of the sea. Fish from your doorstep on a half-acre wooded waterfront lot for $64 down and $64 per month. Take the first step now! For brochures and information phone or write Glen Galloway c/o Nanaimo Realty Co. Ltd., Box 518, Nanaimo, B.C. or phone 754-2311 or eves. 758-5537.

GULF ISLAND LOTS
1—Wise Island Lot H. Seafront treed lots in small bay. Terms. Price $9500
2—Pender Island, Lakefront lots or Buck Lake in Magic Lake Estates. Price $7500
Call Mr. Hope, 388-5555 anytime
B.C. Land and Insurance
922 Government St.

SALT SPRING ISLAND
Untouched park-like, treed lots, ¼ acre combinging a mountain stream and spectacular ocean views. Priced from $2,000 to $4,000 with 10% down, balance on easy terms. For more information call Peter Polet, 652-1497.

SELL
IT
FAST
WITH A
CLASSIFIED AD
DIAL 386-2121 NOW
8 a.m. - 8 p.m.

NOTICE TO CREDITORS
MAIE SEATOR DOIG, OTHERWISE KNOWN AS MAIE SEATER DOIG OR MAY SEATER DOIG, Deceased.
Notice is hereby given that creditors and others having claims against the estate of Maie Seator Doig, otherwise known as Maie Seater Doig or May Seater Doig, late of 103—336 Simcoe Street, Victoria, British Columbia, are hereby required to send them to the undersigned Executors before the 11th day of August, 1972, after which date the Executors will distribute the said estate amongst the persons entitled hereto, having regard only to the claims of which they shall have received notice.
HAROLD T. DOIG,
JOHN S. DAVIES,
Executors.
JOHN S. DAVIES,
2230 Oak Bay Avenue,
Victoria, B.C.
Solicitor for the Executors

NOTICE TO CREDITORS AND OTHERS
MELVIN MAYNARD WALL, Deceased
NOTICE is hereby given that creditors and others having claims against the estate of Melvin Maynard Wall, deceased, formerly of Lake Cowichan, British Columbia, are required to send full particulars of such claims to Thomas H. Lines, Barrister and Solicitor, Box 383, Duncan, British Columbia, on or before the 17th day of August, 1972, after which date the estate's assets will be distributed, having regard only to claims that have been received.
GORDON WALL,
Administrator.
THOMAS H. LINES,
Solicitor.

NOTICE TO CREDITORS AND OTHERS
IN THE MATTER OF THE ESTATE OF MARGARET GRAY, deceased, late of 3820 Synod Road, Victoria, British Columbia.
NOTICE IS HEREBY GIVEN that creditors and others having claims against the estate of the above-named deceased are hereby required to send them to the Montreal Trust Company, 1057 Fort Street, Victoria, British Columbia, before the 14th day of August, A.D. 1972, after which date the estate's assets will be distributed amongst the parties entitled thereto, having regard only to the claims of which they then have notice.
MONTREAL TRUST COMPANY,
DR. HAROLD LAURIER GRANT,
Executors
By Their Solicitors,
MESSRS. HORNE,
COUPAR & MacMINN.

NOTICE TO CREDITORS
IN THE MATTER OF THE ESTATE OF CHARLES JAMES WRIGHTSON, late of Bayview Avenue, Ganges, Saltspring Island, B.C., Deceased.
NOTICE IS HEREBY GIVEN that creditors and others having claims against the estate of the above-named deceased are hereby required to send them to the undersigned Executors at P.O. Drawer 997, Victoria, B.C., before the 19th day of August, 1972, after which date the Executors will distribute the said estate amongst the persons entitled thereto, having regard only to the claims of which they shall then have received notice.
JAMES GALARD REID, and
GEORGE CAMPBELL BASTEDO,
Executors,
by Crease & Company,
their Solicitors.

NOTICE TO CREDITORS
IN THE MATTER OF THE ESTATE OF JOHN HEMPHILL HUNTER, late of Suite 301, 1318 Beach Drive, Victoria, B.C., Deceased.
NOTICE IS HEREBY GIVEN that creditors and others having claims against the estate of the above-named deceased are hereby required to send them to the undersigned Executor at 1125 Douglas Street, Victoria, B.C., before the 19th day of August, 1972, after which date the Executor will distribute the said estate amongst the persons entitled thereto, having regard only to the claims of which they shall then have received notice.
THE CANADA PERMANENT TRUST COMPANY,
Executor,
by Crease & Company,
their Solicitors.

# McGriff Captures Nanaimo Feature

SERIES LEADERS
1. Ron Eaton, Tacoma 385
2. Harold Hardisty, Medford, Ore. 350
3. Hershel McGriff, Bridal Veil, Ore. 315
4. Rolli Walker, Vancouver 295
5. Jack Jeffery, Yakima 255

NANAIMO — Hershel McGriff of Bridal Veil, Ore., jumped back into third place in the International Drivers' Challenge Series Wednesday night by roaring to victory in the 100-lap "A" main event at Grandview Bowl Speedway.

Harold Hardisty of Medford, Ore., who won the "A" trophy dash and placed second in the main event, moved up to second in the series standings, 35 points behind Ron Eaton of Tacoma, who was fifth in the main event.

Gary Kershaw of Victoria, who won the series last year, was sick and didn't race.

More than 3000 fans — biggest crowd here in five years — watched the racing.

"C" Trophy Dash — 1. Larry Beil, Portland; 2. Doug McKenzie, Duncan; 3. Kent Brock, Tacoma; 4. Ron Crawford, Victoria.
"B" Trophy Dash — 1. Jack Kuiper, Tacoma; 2. Ron Eaton, Tacoma; 3. Larry Walker, Victoria; 2. Rolli Walker, Vancouver.
"A" Trophy Dash — 1. Harold Hardisty, Medford, Ore.; 2. Jack Jeffery, Yakima; 3. Hershel McGriff, Bridal Veil, Ore.; 4. John Kieper, Tacoma.
"B" Main Event (50 laps) — 1. Larry Beil, Portland; 2. John Rothwell, Vancouver; 3. Kent Brock, Tacoma; 4. Bob DeYoung, Everett, Wash.
"A" Main Event (100 laps) — 1. Hershel McGriff, Bridal Veil, Ore.; 2. Harold Hardisty, Medford, Ore.; 3. Rolli Walker, Vancouver; 4. Walt Ayling, Grand Coulee, Wash.; 5. Ron Eaton, Tacoma.

NOTICE TO CREDITORS AND OTHERS IN THE MATTER OF THE ESTATE OF DAVID ROBERTS, deceased, late of Victoria, British Columbia.
NOTICE IS HEREBY GIVEN that creditors and others having claims against the estate of the above deceased are hereby required to send them to the undersigned Executor, 1125 Douglas Street (P.O. Box 1232), Victoria, B.C., before the 13th day of August, 1972, after which date the Executor will distribute the said estate among the parties entitled thereto, having regard only to the claim of which it then has notice.
CANADA PERMANENT TRUST COMPANY
By its Solicitors,
Messrs. Horne, Coupar & MacMinn.

NOTICE TO CREDITORS AND OTHERS IN THE MATTER OF THE ESTATE OF ADRIAN BOYD GIBSON, deceased, late of Victoria, British Columbia.
NOTICE IS HEREBY GIVEN that creditors and others having claims against the estate of the above deceased are hereby required to send them to the undersigned Executor, 1125 Douglas Street, (P.O. Box 1232) Victoria, B.C., before the 15th day of August, 1972, after which date the Executor will distribute the said estate among the parties entitled thereto, having regard only to the claims of which it then has notice.
CANADA PERMANENT TRUST COMPANY
By its Solicitors,
Messrs. Horne, Coupar & MacMinn.

RECEIVER SALE
Pursuant to the authority vested in me as Receiver and Manager of B.C. Coastal Marine Resorts Ltd., I hereby offer for sale the following properties:
BEDWELL HARBOUR RESORT located at Bedwell Harbour, South Pender Island, B.C. which includes 55 acres of land, ¼ mile of waterfrontage; lodge with 3 accommodation rooms, dining room and licenced lounge; pub; 6 cottages; general store and marina facilities with floats for approx. 60 small vessels.
SILVA BAY RESORT located at Silva Bay, Gabriola Island, B.C. which includes 5 acres of land; 300 feet of waterfrontage; lodge with 24 accommodation rooms, dining room and licenced lounge; bar and marina facilities with floats for approx. 80 small vessels.
SECRET COVE MARINA located at Sechelt Peninsula, B.C. which includes 5 acres of land; ¼ mile waterfrontage; general store and marina facilities with floats for approx. 80 small vessels.
The businesses are offered for sale either individually or as one lot as going concerns and the purchase may be either for the assets consisting of real and personal property or the shares of the companies owning the assets and inter-company accounts for monies owing by them to B.C. Coastal Marine Resorts Ltd.
Financial statements are available for examination and inspection of properties can be arranged by appointment. Any sale is subject to approval of the Supreme Court of British Columbia. Please direct all inquiries to the undersigned at No. 1801-2075 Comox Street, Vancouver 5, B.C.
AARON KAGNA, Receiver and Manager,
B.C. Coastal Marine Resorts Ltd.

NOTICE OF APPLICATION FOR CHANGE OF NAME
NOTICE is hereby given that an application will be made to the Director of Vital Statistics for a change of name, pursuant to the provisions of the "Change of Name Act," by me:
RUSSELL FRANKLYN QUIVEY of 582 Dumeresq Avenue, in the City of Victoria, in the Province of British Columbia, as follows:
To change my name from
RUSSELL FRANKLYN QUIVEY
to
RUSSELL FRANKLIN STEWART;
My wife's name from
HELEN JEANETTE QUIVEY
(a.k.a. HELEN JEANETTE STEWART)
to
HELEN JEANETTE STEWART.
Dated this 13th day of July, A.D. 1972
Russell Franklyn Quivey


KILSHAWS
1115 FORT ST.
AUCTION
Friday at 7:00 p.m.
Estate and Consigned Fine
FURNISHINGS
RUGS and APPLIANCES
Antique White & Gold and Oak 8-PCE. DINING STES.
Poster Twin Bedrom Suite
Maple Desk, Fireside Bench, Velvet Chair, Triple Dressers, Chests, Solid Walnut Tables
MODERN 2-PC CHESTERFIELD STES.
Loveseats — Occasional Chairs
RUGS
AUTOMATIC WASHERS
30" RANGES
REFRIGERATORS
DEEPFREEZE
Stereo Comb., Good TV Sets — Radios, China Glassware and Bric-a-brac.
KILSHAWS AUCTIONEERS
1115 Fort St. LTD. 384-6441
For your sale or cash guaranteed appraisal call Kilshaws.


## London Metals

In pounds sterling per metric ton.

| | Close | | Prev Close | |
|---|---|---|---|---|
| **Copper—wire bars** | | | | |
| Spot | 422 | 422.50 | 423.50 | 424 |
| Fwd | 433 | 433.50 | 434.50 | 435 |
| Sales 3,900 tons. | | | | |
| **Tin—** | | | | |
| Spot | 1530 | 1532 | 1530 | 1531 |
| Fwd | 1551 | 1552 | 1549 | 1551 |
| Sales 550 tons. | | | | |
| **Lead—** | | | | |
| Spot | 124 | 124.25 | 125 | 125.25 |
| Fwd | 125.50 | 125.75 | 126 | 126.25 |
| Sales 2,950 tons. | | | | |
| **Zinc—** | | | | |
| Spot | 148.25 | 148.50 | 148.50 | 149 |
| Fwd | 152.75 | 153.25 | 153.25 | 153.75 |
| Sales 5,725 tons. | | | | |

# Roadrunners Here Tonight

| | P | W | L | T | F | A | Pts. |
|---|---|---|---|---|---|---|---|
| Burnaby | 19 | 11 | 8 | 0 | 234 | 217 | 22 |
| VICTORIA | 19 | 10 | 8 | 1 | 213 | 180 | 21 |
| Richmond | 16 | 10 | 6 | 0 | 185 | 175 | 20 |
| Coquitlam | 18 | 9 | 8 | 1 | 221 | 208 | 19 |
| Surrey | 18 | 4 | 14 | 0 | 190 | 263 | 8 |
| | 18 | 9 | 8 | 1 | 221 | 208 | 19 |

Next game: Tonight — Richmond at VICTORIA.

Coquitlam's red-hot J-Hawks gave Victoria McDonalds a helping hand Wednesday night but the Bakers must help themselves tonight if they want to finish on top of the Pacific Junior "A" Lacrosse League.

J. Hawks scored their sixth straight win, downing front-running Burnaby Cablevision, 7-5, in Coquitlam.

Second-place Bakers host Richmond Roadrunners tonight and Sunday at Memorial Arena Tonight's game gets under way at 8 p.m.

## Softball

Action Transfer maintained its one-game lead atop the Commercial Softball League with a 6-5 decision Wednesday night over London Boxing Club at Topaz Park.

In other games, all at Macdonald Park, second-place Saanich outslugged Royal Trust, 11-9; Dicker-Martens downed James Bay Athletic Club, 6-2; and Ingraham Hotel trimmed Butler Brothers, 11-3.

## Ex-Brave Dies

PLYMOUTH, N.H. (AP) — Al Spohrer, first string catcher for the old Boston Braves of the National League from 1929 to 1932, has died in Speare Memorial Hospital. He was 74.

# College Funds Approved Under Duress

DUNCAN — Cowichan school board has reluctantly passed a resolution to provide for the borrowing of $85,010 for Malaspina College capital expenditures.

Trustee Dave Haywood, who proposed the motion, said he did so with a "a great deal of reluctance," as the board is opposed to government methods of financing the college.

At its last meeting the board defeated a similar motion in an attempt to bring the issue of financing to a head, but the department of education, in a letter to the board, said its action contravenes the Public Schools Act. The act states that the participating boards are required to obey the majority decision.

To not rescind is to say we are opposed to abiding by the rules of the Public Schools Act," Haywood said in introducing the motion to provide the money.

In other business, the board's application for overpasses in the Mill Bay and Koksilah sections of the Trans-Canada Highway is being "looked into" by the department of highways but Highways Minister Wesley Black said in a letter to the department of education that it is not the policy to build overpasses on other than four lane highways.

Board Chairman David Bradbury said if within two or three weeks there is no action on the matter the board will consider taking the issue one step further.

"I don't believe in confrontation," he said, "and for this purpose I phoned the minister of education on the issue. In all fairness we should give him a chance to act."

# Substation Go-Ahead Launched

Victoria's public works committee launched a move Tuesday towards construction of a small fire department substation for which money has been set aside for three years.

Committee agreed to recommend to council that tenders be called for construction of the $181,000 building on Westbourne Place near Bay.

Alderman Mike Young said after the meeting that the funds have been set aside in a capital budget which was approved by voters in 1969.

The fire hall, which will provide space for four fire-fighting vehicles, will replace an old substation at Douglas and Burnside.

Committee agreed that the project could not go ahead until the province's construction problems are cleared up.

# 'Union Boss Party' Hit By Watkins

ST. CATHARINES, Ont. (CP) — Mel Watkins, leader of the New Democratic Party's Waffle movement in Ontario, said Wednesday, "In the public eye, the NDP now is an international union boss party."

The radical Waffle section of the Ontario party was ordered by the provincial executive in June to be the party line or leave the NDP.

Watkins said a third party such as the NDP had a better chance arithmetically if it moved to the left.


The British Columbia Progressive Conservative Party
invites Saanich Peninsula, Gulf Island and Greater Victoria Residents
to hear
DERRIL T. WARREN
Leader of the B.C. Progressive Conservative Party
at the
NOMINATING CONVENTION
of the Saanich and The Islands Progressive Conservative Association
TONIGHT — 7:30
at NORTH SAANICH JR. SECONDARY SCHOOL
10375 McDonald Park Drive, Sidney
(Turn off Patricia Bay Highway at Roy's Chevron Service.)
Everyone Welcome!
(Inserted by the Progressive Conservative Party)



Woolworth
DEPARTMENT STORE 1200 Douglas St. 388-6216
SEMI-ANNUAL
RUMMAGE SALE
THURSDAY 20, FRIDAY 21, SATURDAY 22
LIMITED QUANTITIES! ALL SALES FINAL!
★ LADIES' WEAR
★ MEN'S WEAR
★ TEEN WEAR
★ CHILDREN'S WEAR
★ FOOTWEAR
SAVINGS UP TO 75% OFF

Funds
ved
Duress

.'' Haywood said in in-
ducing the motion to pro-
le the money.

n other business, the
ard's application for over-
sses in the Mill Bay and
ksilah sections of the Trans-
nada Highway is being
ooked into'' by the depart-
ent of highways but High-
ys Minister Wesley Black
id in a letter to the depart-
ent of education that it is
t the policy to build over-
sses on other than four lane
ghways.

Board Chairman David
adbury said if within two or
ree weeks there is no action
the matter the board will
nsider taking the issue one
ep further.

''I don't believe in confron-
tion,'' he said, ''and for this
urpose I phoned the minister
education on the issue. In
l fairness we should give
m a chance to act.''


Columbia
ervative Party
n, Gulf Island and
Residents
ar
WARREN
ive Conservative Party
CONVENTION
The Islands
tive Association
— 7:30
ANICH JR.
SCHOOL
k Drive, Sidney
at Roy's Chevron Service)
elcome!
e Conservative Party)
388-6216
GE
RDAY 22
FINAL!
R
NEAR
OFF




ICGO RIP KIRBY

BLONDIE

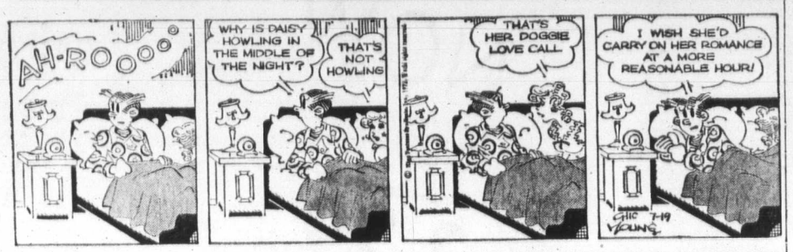


MARY WORTH

and LOIS

KERRY DRAKE

ARCHIE

JUDGE PARKER

LIL ABNER

MORGAN

## M.V. Chesnut

# Prune Early

I always like to get my black currants pruned as soon as possible after the last of the fruit has been gathered. Quite a few of my gardening colleagues do not approve altogether of such early pruning, pointing out that if the late summer should turn out to be wet and cool and dull, it would stimulate a lot of soft, sappy, unripened growth which could get badly nipped in a hard winter. While this theory is sound, though, I believe the advantages of early pruning more than balance the risks involved.

You see, the bulk of next year's crop will be born on new young shoots which grow out this summer. These are the shoots with light yellow-brown bark, as distinct from the black bark of the older wood, and next year's crop of berries will be formed in the leaf axils along the length of these young shoots. Now, the more ripened and mature these shoots become, the stronger will be these buds and the bigger the crop.

To ripen and harden this new wood, then, these young shoots need ample exposure to sunshine and air. When they are crowded and shaded by the older shots — the ones that bore fruit this year — the buds may be weak and puny and the 1973 crop of fruit will be light.

★ ★ ★

For the pruning of black currants, the old-time professional gardener always used a pruning knife — a villainous-looking razor-sharp knife with a hooked blade — which he used in a one-handed fashion, slicing cleanly through a branch with his thumb opposed to the knife blade.

Personally, I have never been able to get the hang of using this knife without slitting open the ball of my thumb in the process, so I use a pair of really sharp secateurs instead. If the shoots of your black currant bushes are thick enough to require a pruning saw, this is a clear indication you have not been pruning drastically enough in the past.

Basically, the pruning of black currants is simple enough — you just prune away every shoot that bore fruit this year — but there is a bit more to it than this, especially on neglected plants.

Try to build up a vase-shaped bush with plenty of strong young shoots coming from low down near ground level, or even directly from the roots. If your bushes have been "cropping upstairs," with all the fruit borne on the top one-third of the bush, it will be necessary to take out a proportion of the old shoots at ground level to encourage more young stuff.

Make all your cuts either at ground level or just above a strong young shoot originating low down on the bush and pointing outward, very much as in the spring pruning of a rose bush.

One important difference between roses and black currants should be noted, however. With roses, shoots coming up from below ground level are "wild" suckers and must be destroyed. Such shoots in black currants, originating directly from the roots, are highly valued.

★ ★ ★

Because of the need for plenty of vigorous young wood, the black currant bush requires generous feeding, and about the best treatment is a good thick surface mulch of old rotted manure spread over the whole of the rooting area. This should be maintained the year round and topped up with more of the same every spring after the soil has warmed up.

Black currants n3ed regular and persistent spraying to control powdery mildew and aphids; the aphids in particular can be very bad, turning the leaves red and blistered, almost like the leaf-curl disease. There is a tendency for the novice gardener to quit spraying after the fruit has been gathered, which is a serious error, for the quality and quantity of next year's berries deepnds very largely upon the efficient working of this year's leaves.

## Art Buchwald

# Making Up with Daley

The toughest job Sen. Tom Eagleton, the Democratic vice-presidential candidate, had after his nomination was to try to persuade Mayor Richard Daley of Chicago to work for McGovern this year.

The meeting between the two men took place in Mayor Daley's office. Eagleton spoke first:

"Dick, we sure missed you last night in Miami. Everyone said it just didn't seem like a Democratic national convention without Richard Daley."

"I didn't come because I didn't have a seat."

"We suddenly realized that midway through the convention and I want you to know it was a terrible oversight. As a matter of fact, we had a box seat set aside for you right next to the podium."

"I didn't have a seat with the Illinois delegation."

"The Illinois delegation had lousy seats. You wouldn't have seen anything from there."

"I was elected as a delegate and they wouldn't seat me."

"Yes, that was brought to our attention. There was some question about the new reform rules, Dick. We wanted to seat you in the worst way, but we had no control over it.

"It was an open convention, and the delegates were tired and hot. They probably didn't even know what they were voting on."

"They knew what they were voting on. They were voting to take away my seat."

"I want to assure you, Dick, that Sen. George McGovern wanted you seated. "I'll never forget the final morning of the convention, at 3:30 a.m., when all of us stood holding our hands high to show that the party was united, George said to me, 'My cup would runneth over if Dick Daley were here to share this moment with me'."

"He didn't say that."

"He said something like it. There was so much noise I didn't hear his exact words.

"Look, Dick, the important thing is to beat Richard Nixon in November. We can't do it without winning Illinois. And we can't win Illinois without you."

"You should have thought about that when you took away my seat."

"It was hot and muggy and rained a lot in Miami. You would have hated it. Frankly you were much better off watching the convention on television."

"I know one thing: If they had held the convention in Chicago like I wanted them to, no one would have taken away my seat."

"That's exactly what I told George. I said, 'If the Democratic convention had been held in Chicago we wouldn't have had a Dick Daley problem.' "

"I know how to take care of people who take away other people's seats."

"We know you do, Dick, and that's why we need you in November."

"Anyone who sat in my chair would have got his head cracked open."

"Now this is what we plan to do. We'd like to make you chairman of the McGovern drive in Illinois. You run it any way you want to."

"If they had tried to take my seat away from me in Chicago they would have gotten a snootful of tear gas."

"Dick, forget the past. We have to think ahead. We need a Democrat in the White House. George isn't asking, he's begging."

"Anyone touches my chair in Chicago gets his car towed away."

"But what's your answer, Dick?"

"Tell him I'm going to sit on it."

# It's Only Money!

## JAMES BACON

HOLLYWOOD — Word from **Sinatra** before he left Monte Carlo. And whether you love Frank or hate him, you have to admit he has style. Who else would take his own Italian chef from the U.S. with him to the principality of Monaco which is set between the Italian and French Rivieras? The other night Frank entertained **Princess Grace** and **Prince Rainier** at the villa of a wealthy New York banker and **Matty** of Matteo's cooked up perchatelli with ragu sauce. Matteo's is an Italian restaurant in Westwood where Sinatra always takes **Vice-President Spiro Agnew** when he is in town. It's a favorite hangout of the movie star crowd, especially on Sunday nights. Naturally, **Jilly Rizzo** was in Monaco as chief of protocol.

★ ★ ★

Comic **Marty Allen** got a hurry-up call from the Newport Resort hotel in Miami Beach to entertain the politicians. Saw him just before he left town and gave him a line: "Remember Nixon kept us out of Northern Ireland." Marty phoned that it got a big laugh. And how about his old partner **Steve Rossi** opening August 1 at the Sahara, Las Vegas, with another Allen as partner — **Bernie Allen?** Billing of the new act, however, is not Allen and Rossi. It will be Bernie Allen and Steve Rossi.

★ ★ ★

**Henry Berger** screened Dracula, 1972 the other night at his Holmby Hills mansion at a welcome-home party for his beloved **Ann Miller**, who just returned from a season of summer stock in Ohio.

The premise is an interesting one. Someone pulls the stake out of **Christopher Lee's** heart after 100 years and he invades a British rock culture in 1972. Lee, who is a fine British actor, has made a fortune out of portraying Count Dracula. He's also a one handicap golfer who is a playing partner of **Arnold Palmer**. Did you know that the use of Dracula on a movie marquee accounts for extra millions in grosses, no matter how good or bad the picture? **Sherrill Corwin**, former president of the National Theatre Owners of America, is source for that statement.

★ ★ ★

**Joey Heatherton** is still undecided whether she'll star in **Galt (Hiar) McDermott's** new musical, Up! which opens the new Uris high-rise theatre in Manhattan in late fall. Producers want her for two seasons. She's still asking for one. Meanwhile, she will headline at the Empire Room of the Waldorf-Astoria on Sept. 11. Joey's indecision about the Broadway show stems from her costarring role with **Richard Burton** in Bluebeard. If that comes out as she hopes, then she wants to be around for movie offers.

★ ★ ★

Haven't seen this anywhere. **Sammy Davis** will do the musical version of A Tree Grows in Brooklyn in London before it comes to Broadway. Assume Sammy will do the **Jimmy Dunn** role, which won that Irishman an Oscar.

★ ★ ★

Amazing what is happening to the motel business both here and in England. **Barbara Allen**, 22-year-old model from London, is very much in demand because of her decorative derriere. It's used to advertise all kinds of products. One New York agency says bosom models are on the way out. It seems they detract from the product.

★ ★ ★

**Len Deighton**, the author of The Ipcress File, Billion Dollar Brain, Funeral ~~in Berlin~~ and Bomber, has made a fortune out of writing and producing films. But money doesn't interest him. "Money," he says, "is like sex. When you don't have it, it is awful." Another notable quote: "To this day, I feel very self-conscious about the fact that I do not know the difference between a verb and an adjective."

# Old Laws Rewritten

## DR. STUART ROSENBERG

Our modern Decalogue — if we were bold enough to proclaim it — would read as follows:

"Thou shalt have no God save thyself!"

"Thou shalt worship all manner of popular, passing idols."

"Thou shalt rebel against thy father and thy mother, and all other assorted forms of antiquated authority."

"Thou mayest murder."

"Thou mayest commit adultery."

"Thou must steal, that thou mayest survive in the battle against thy competitor."

"Thou shalt speak the untruth — if it be expedient to do so."

"Thou must covet if the economy is to prosper and goods be quickly consumed."

"Love thyself and . . .

"Suspect thy neighbor!"

And for good measure, we have tacked on the most important of all — an eleventh commandment.

"And this, above all: Thou mayest break all laws which stand in the way of this, your happiness — but takest heed lest thou art caught!"

In no other society have the practical results of the old theological debate of law versus love been so clearly evident as in our own. Law has been set up as love's antithesis.

We have upset the biblical commandments of law, yet we have not replaced them with commandments of love.

Truth to tell, we have merely turned the old laws on their head, making the positive negative, the negative positive.

We have not really eliminated the laws. We have simply rewritten them.

# Crime Committee: Another Bad Day

Colonist-Los Angeles Times Services

WASHINGTON — The House select committee on crime, still reeling from its encounter with Frank Sinatra, Wednesday took it on the chin from three more witnesses.

One of them, reputed Mafia boss Raymond Patriarca, denied he had ever met Sinatra and called a key committee witness, Joseph (The Baron) Barboza, a "nutcake."

Barboza had testified that Sonatra fronted for Patriarca in two hotel investments, an allegation Sonatra angrily denied before the committee Tuesday.

After Wednesday's hearing, Representative Sam Steiger (R-Ariz.) apoligzed to the attorney for another witness, Salvatore Rizzo, a Miami builder.

Steiger said the committee had failed to conduct proper research. If it had, he said, it would have turned up public records answering questions Rizzo refused to answer on grounds of possible self-incrimination.

In its hearings into alleged organized crime links to horse racing, the committee often has seemed ill-prepared to interrogate witnesses. Attorneys for witnesses have complained that questions were far afield and that the commitee was on a fishing expedition.

In his appearance Tuesday, Sinatra accused the committee of indulging in character assassination by permitting Barboza, an admitted murderer, to make hearsay and unchallenged allegations against him.

Asked Wednesday if he knew Sinatra, Patriarca said, "I never met the gentleman in my life. The only time I ever saw him he was on television."

Patriarca, 64, short and swarthy, was accompanied to the hearing room by four deputy marshals. He is serving a 10-year sentence in federal prison in Atlanta after having been convicted of gambling conspiracy charges that involved murder.

Of Barboza, he said, "He's a nutcake . . . I'm afraid of that man. He lied about me once."

Barboza, who also is serving a prison sentence, was the chief witness against Patriarca.

Committee chairman Claude Pepper (D-Fla.) once referred to Patriarca as "Mr. Sinatra," a slip that brought titters from the spectators. Pepper threatened to have the spectators removed, the same threat he made Tuesday when spectators cheered Sinatra.

After Patriarca took the Fifth Amendment on several questions and added little to the committee's information, good solid people like to read The Godfather.

Patriarca said he had and Steiger asked if he thought the novel about organized crime was authentic.

"I think it is a good book," said Patriarca, smiling, "but I got a short memory and can't remember no lines. But goo, solid people like to read it after all the publicity people like you give it. Maybe I can publish the Patriarca Papers and make a million dollars."

Rizzo, self-described as "one of the largest and most prominent" apartment builders in southern Florida, invoked the Fifth Amendment on most questions. He told the committee, however, that answers to questions it asked about his one-time presidency of the Berkshire Downs racetrack in Massachusetts could be found in the records of a federal court civil tax case against him in Miami.


GILSON'S MEATS LTD.
MAYFAIR SHOPPING CENTRE
385-4742

Prices Effective Thursday, Friday, Saturday

| | | |
|---|---|---|
| CHUCK STEAK | Red Brand lb. | 77¢ |
| CROSS RIB ROAST | lb. | 99¢ |
| BEEF STEW | lb. | 89¢ |
| PORK CHOPS | lb. | 99¢ |
| PORK STEAKS | lb. | 69¢ |
| PORK CUTLETS | lb. | 89¢ |
| GROUND BEEF | lb. | 75¢ |

FREEZER SPECIALS
SIDES— Red Brand, lb. 69¢ HINDS— Red Brand, lb. 85¢
Cut, Wrapped and Quick Frozen—Phone 385-1717

HOT BARBECUED CHICKEN Stuffed, Each 1.49

MAPLE LEAF COOKED MEATS
Pork and Bacon ... lb. 49c Bologna ... lb. 59c
Chicken Loaf ... lb. 69c Wieners ... lb. 59c

We Reserve the Right to Limit Quantities



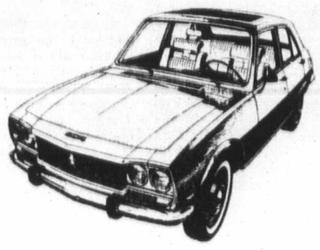

PEUGEOT

The quality no one questions.

Models 304 and 504 Sedans and 504 Station Wagons

For your inspection and a test drive . . . see them at

georgia pacific motors
government at herald

Under new management, Georgia Pacific Motors (formerly Bavarian Auto Limited) has established a complete new sales, service and parts operation for Peugeot customers—your assurance of after-sales satisfaction.

For service information or appointment—
CALL US AT 386-1515

Sales — 9:00 a.m. - 8:00 p.m., Saturday till 5:00 p.m.
Service — 8:30 a.m. - 5:00 p.m., Monday through Friday

georgia pacific motors
government at herald, victoria, b.c.

Licensing

## Clinic C

NEW YORK (UPI) — New York's fledgling first-in-the-nation acupuncture clinic was closed by the state Wednesday for allowing technicians, and not doctors, to do the actual handling of the needles used in the ancient Chinese art of healing.

## No Triflers, Please

LONDON (CP) — Two signs displayed on the locked doors of a public toilet in the West End puzzled passerby. On the gents' door a notice read: "Out of order," On the women's, however, the wording was : "No admittance except on business."


OXFO FOO
(Formerly Fairfield
271 COOK
OPEN DAILY 9 - 9
Wed., Thurs., Fri., Sat., S
We Reserve the Right to

SWIFT'S
CANNED HAM
1½-lb. tin

BOSTON
CORNED BEEF LOAF 12-oz. tin

TURKISH
COFFEE

IMPERIAL
MARGARINE 3 lbs.

SALADA, 120s
TEA BAG

LIBBY'S
TOMATO JUICE 48-oz. tin 2

NABOB
STRAWBERRY JAM 24-oz.

RISE AND SHINE
ORANGE CRYSTALS 5

AUSTRALIAN
FRUIT COCKTAIL 14-oz. 4

HEINZ
TOMATO SOUP 10-oz. tins 8

KELLOGG 19
8-oz. pkts. 2

WILSON'S FROZEN
FANCY
PEAS, 2-lb

TIDE
5 lb

ZEE
TOILET TISSUE 8 rol

CHIQUITA
BANANAS
8 lbs.

NO. 1
CARROTS
3 -lb. bag

*Licensing Issue*

# Clinic Closed

NEW YORK (UPI) — New York's fledgling first-in-the-nation acupuncture clinic was closed by the state Wednesday for allowing technicians, and not doctors, to do the actual handling of the needles used in the ancient Chinese art of healing.

"We will fight this," said a spokesman for the Acupuncture Clinic of New York, of the closing by the state education department.

The clinic opened last week and has treated 300 patients. The spokesman said "we have 3,000 persons from all over the country on the waiting list and we'll have to notify them about this."

The spokesman said clinic authorities were told that the use of technicians or Chinese doctors not licensed in the U.S. was illegal.

"They said only licensed physicians can perform acupuncture, and there's not a doctor in this country acutally trained in acupuncture," the spokesman said. "That means the end of acupuncture here . . . but we will fight this."

## No Triflers, Please

LONDON (CP) — Two signs displayed on the locked doors of a public toilet in the West End puzzled passerby. On the gents' door a notice read: "Out of order." On the women's, however, the wording was : "No admittance except on business."


**OXFORD FOODS**

(Formerly Fairfield Produce)

271 COOK STREET

OPEN DAILY 9 - 9 SUNDAY 10 - 9

Wed., Thurs., Fri., Sat., Sun., Mon., Tues.

We Reserve the Right to Limit Quantities

SWIFT'S CANNED HAM 1½-lb. tin 1.59

BOSTON CORNED BEEF LOAF 12-oz. tin 49c

TURKISH COFFEE lb. 79c

IMPERIAL MARGARINE 3 lbs. 99c

SALADA, 120s TEA BAGS 1.49

LIBBY'S TOMATO JUICE 48-oz. tin 2 for 79c

NABOB STRAWBERRY JAM 24-oz. 69c

RISE AND SHINE ORANGE CRYSTALS 5 for 69c

AUSTRALIAN FRUIT COCKTAIL 14-oz. 4 for 1.00

HEINZ TOMATO SOUP 10-oz. tins 8 for 1.00

KELLOGG 19 8-oz. pkts. 2 for 79c

WILSON'S FROZEN FANCY PEAS, 2-lb. 45c

TIDE 5 lbs. 1.69

ZEE TOILET TISSUE 8 rolls 1.00

CHIQUITA BANANAS 8 lbs. 1.00

NO. 1 CARROTS 3-lb. bag 29c



AT THE BAY 'DRESSING UP' DOESN'T MEAN HIGH PRICES

Florsheim Shoe Sale

at a dressed-down price 23.99 pair

Put your best foot forward with the distinctive good looks of Florsheim. Expertly crafted in the finest leathers, yours at savings in 5 comfortable styles in all popular sizes.

A Plain toe, front strap slip on in black or brown leather.
B Plain toe front demi-bootie in black or brown leather.
C Stitched vamp blucher oxford in brown calf leather.
D Dark tan grain leather brogue oxford.

Men's Shoes, Downtown (Main floor), Lougheed, Richmond, Surrey, Victoria

Brand name Knit Slacks

Good looking savings!

12.99

Machine washable double knit slacks. Yours in neat patterns of grey, brown, blue or plum to complement your wardrobe. Priced low in flare leg styles with regular men's cut for added comfort. 30-44.

Men's Casual Wear, Downtown (Main Floor), Lougheed, Richmond, Surrey, Victoria

the Bay

Take a break in the Douglas Street Ice Cream Parlour

Enjoy a dish or cone of ice cream, hot dog or cup of coffee in the setting of an old fashioned ice cream parlour. Open Mon., Tues., Wed., Sat., 11:30 a.m. to 5:30 p.m., Thurs. and Fri., 11:30 a.m. to 8:30 p.m.

VALUE: IT'S AT THE BAY!

July at the Bay is a month-long chance for you to shop and save.

Shop by phone 385-1311

Order Boards opens 8:30 a.m. Gulf Islands and Island centres outside greater Victoria call Zenith 6040 toll free.

STORE HOURS: 9:30-6 daily, 9:30-9:30 Thursday and Friday. FREE PARKING.

THERE'S MORE FOR YOU DOWNTOWN

Hudson's Bay Company

# Riots Bring Swift Move

ANNAPOLIS, Md. (UPI) — Govornor Marvin Mandel promised Wednesday after meeting with Maryland's seven top penal officials that he would move swiftly to remedy problems which triggered two inmate riots this week, causing more than $2.5 million damage.

The trouble in the state prisons spread Tuesday night to Prince Georges County jail where Arthur Bremer, the accused assailant of Alabama Governor George Wallace, is being held under heavy security conditions.

Four deputy sheriffs stood guard over Bremer with shotguns as about 140 prisoners seized three hostages and set mattress fires during the four-hour disturbance. Order was restored in the early morning hours Wednesday.

One injury was reported to an inmate who suffered smoke inhalation.

Rioting inmates caused $2 million damage to the medium security house of correction at Jessup, Md., that houses 1,400 inmates, on Saturday night.

The next outbreak occurred Monday at the maximum security Maryland Penitentiary in Baltimore where 1,000 inmates are held. Damage there was estimated at $500,000.

The state's total penal system containes 5,100 prisoners, about 80 per cent of whom are black.

Mandel personally participated in negotiations with inmates at Jessup and Baltimore.

They complained to Mandel about medical care, rehabilitation programs, inconsistencies in the parole system and the prisoner classification system that determines to which institution a prisoner is sent.

# *Romanians Facing Austerity*

**BUCHAREST (UPI) — President Nicolae Ceausescu Wednesday called on Romanians to tighten their belts still further and squeeze the nation's current five-year development plan into four years.**

**"We must launch Romania into the orbit of developed nations," a Communist party spokesman said.**

**But Western diplomats said the sacrifices needed to achieve this economic miracle could increase opposition to Ceausescu's rule.**

**"There is more tangible opposition now than at any time since Ceausescu came to power," a Western diplomat said.**

# Klondike Fever Grows

EDMONTON (CP) — Not only do Edmontonians "paint the town red" but they paint the streets gold — at least for two blocks — for Klondike Days.

Starting today, the city dedicates itself to nine days of promoting fun of all sorts in a Gay Nineties atmosphere, starting its annual festival with a parade downtown.

Festival promoters take the Klondike Days atmosphere so seriously you can be "arrested" for not wearing Klondike Days costume during a four-hour Sunday promenade down Jasper Avenue.

However, such obviously criminal types, arrested by four special Klondike sheriffs, will be released on one dollar bail and paroled on condition they promise forevermore to enthusiastically promote the fabulous Edmonton Klondike Days.

Last year at least 150,000 costumed Edmontonians and visitors strolled down the city's main thoroughfare to see and be seen in Klondike attire.

A two-block downtown area dubbed Petticoat Pass is converted into a non-stop entertainment mall during the exposition. The pavement is painted gold in tribute to the gold-rush era when Klondike-bound overlanders turned Edmonton from an obscure Hudson's Bay trading post into a gateway to the North.


THURSDAY 88¢ DAY

the Bay

PERSONAL SHOPPING ONLY, PLEASE ... NO PHONE, MAIL OR COD ORDERS ON THESE 88¢ SPECIALS. USE YOUR BAY ACCOUNT.

## Shop for 88¢ values in Notions and Stationery

KLEENEX PAPER TOWELS 2 pkgs. 88¢ — Absorbent towels in assorted colours. 2 rolls per pack. Limit 10 pks. per customer — while quantities last.

**Yellow Copy Paper** — Canary newsprint for typing copy. 500 sheets per pack. Stock up now. Pack, only 88¢

**Household Writing Tablets** — With fine white vellum finish. 8"x10". 2 for 88¢

**Household Note Pads** for everyday use. 3 for 88¢

**White Bond Paper** — 8½"x11". 250 sheets per pack. Pack, only 88¢

**Fashion Lunch Serviettes**—Assorted colors and patterns. 20 per pack. 3 packs 88¢

**Letterettes** — Handy lap pack of writing paper and envelopes. Packed in plastic case. Each, only 88¢

**Masking Tape** — For home or office use. 3 rolls 88¢

**Scotch Tape** for home or office use. 3 rolls ½"x1010" long. 3 rolls 88¢

**Bic Clic Pen** plus refill. Great value. 2 for 88¢

**Business Envelopes** — Popular No. 10 size white envelopes. 20 per pack. 4 packs 88¢

**Kraft Envelopes** — Brown, open end. 9"x 12". 24 for 88¢

**All-Purpose Envelopes** for personal or business mailing. 100 white letter size envelopes per pack. 2 packs 88¢

**File Folders**—Reversible tabs. Letter size, 24 for 88¢ Legal size, 20 for 88¢

**3-Minute Timer**—Time eggs, cooking or phone calls. Each, only 88¢

**Bow Pack** — Assorted fashion colours. 24 for 88¢

**Watercolour Marker Kit**—Set of six instant dry marking pens. Pack, only 88¢

**Address Book**—7"x6". Keeps important names and numbers close at hand. Each, only 88¢

**Universal Slide Trays** —Fit most projectors. Holds up to 40 slides in numbered slots. 3 for 88¢

**Wire Shoe Rack** — Fold-down model. Holds up to 9 pairs of shoes. Steel wire construction. Each, only 88¢

**5-Tier Slack Rack** — Heavy steel construction with non-slip bars. Each, only 88¢

**Diet Scale** — Includes calorie chart. Weighs up to 16 ozs. Each, only 88¢

**Lawn Chair Recover Sets** for all types of aluminum folding chairs. Each, only 88¢

**Dishcloths** with check pattern in assorted colours. Cotton. 6 per pack. Pack 88¢

**Oven Mitts** are cotton with silk screened floral pattern in assorted colours. Pair 88¢

**Plastic Shopping Bags** of heavy duty plastic with reinforced plastic handle. Assorted patterns. Each, only 88¢

**Revolving Tie Rack**— 2 ring rack holds up to 28 ties on separate bars. Each, only 88¢

**Wooden Hangers** for jackets or suits. Pant bar, varnish finish. 3 per set. Set, only 88¢

**Plastic Dress Hangers** for shirts, blouses, dresses. Clear, heavy plastic. 3 for 88¢

**Panty Hose Dryer** — Vinyl coated and rust-proof. Snag and run proof. Each, only 88¢

**Dri Kit** for home or travel. Complete drying kit with special suction cups. Each, only 88¢

**Compact Mirror** — Novel mirror in floral print, plastic case. Stand and frame in assorted colours. Each, only 88¢

**Folding Indoor Dryer** —Non-rusting, colourful, protective plastic tubing. 2 for 88¢

**Sandwich Bags** — Of clear plastic, for lunches and other household uses. 200 per box. Box, only 88¢

**Foam Filled Lounge Pillows** with assorted patterned covers. For beach, boat or home. 2 for 1.88

**Woven Waste Baskets** — Of plastic covered wire. Various decorator colours. Each, only 88¢

Notions and Stationery, Victoria, Main

## 88¢ stock-up specials in Household Needs

**Wash 'n' Dri**—Handy for travel, office or home. 22's. 2 for 88¢

**J-Cloths** — Versatile, with many household uses. 24 per pack. Pack 88¢

**Bright Side Shampoo** Each, only 88¢

**J & J Baby Shampoo** Each, only 88¢

**Vaseline "Intensive Care" Baby Powder**— 14 ozs. Each, only 88¢

**Johnson and Johnson Baby Lotion**—9 ozs. Each, only 88¢

**Ultra Brite Toothpaste** —Family size. Each, only 88¢

**Colgate Toothpaste** — Family size. Each, only 88¢

**Johnson and Johnson Band-Aids**—60's. 2 for 88¢

**Flavoured Tums**— 100's. Each, only 88¢

**Bactine Antiseptic** — Effectively helps fight germs. 4-oz. Each, only 88¢

**Vo5 Hair Dressing**— Each, only 88¢

**Dramamine Car Sickness Tablets**—for nausea, dizziness, vomiting. Prevent travel sickness. Each, only 88¢

**Baycrest Antiseptic Mouthwash**—16 ozs. 2 for 88¢

**Jergens' Soap**— 8 bars 88¢

**London Cello Soap** — 14 bars to a bag. Bag, only 88¢

**Lysol Spray Disinfectant**—Deodorizes and disinfects every room in the home. 7 ozs. Each, only 88¢

**Bromo Seltzer for headaches** and upset stomach, Family size. Each, only 88¢

**Glycerine Suppositories from Parke Davis.** 24's. Each, only 88¢

**Breck Shampoo**—7 oz. size. Each, only 88¢

**Colgate Toothbrushes** 3 for 88¢

**Agarol**—A gentle laxative. 16-oz. size. Each, only 88¢

**Moir's Fruit Jellies**— 12-oz. box. Each, only 88¢

**Delsey Bathroom Tissue** — By Kleenex. 2 rolls per package. 3 pkgs. 88¢

**Kleenex Canadiana Tissues.** 5 boxes 88¢

**Kotex Napkins**—12's. 2 boxes 88¢

**Alberto Balsam Condition or Shampoo**— Each, only 88¢

**Wilkinson Razor Blades**—5's. 3 pkgs. 88¢

**Listerine Antiseptic Mouthwash**—12 ozs. Each, only 88¢

**New Right Guard** — Natural scent. 6 ozs. Each, only 88¢

**Arrid Extra Dry** — 6 ozs. Each, only 88¢

**Ban Roll-On Deodorant**—1½ ozs. Each, only 88¢

**Gillette Foamy Shave Cream** — Menthol, lime, surf. 11-oz. aerosol tin. Each, only 88¢

**Marigold Rubber Gloves** — S.M.L. Pair, only 88¢

**Q-Tips**—For nursery. Package of 180. Pkg., only 88¢

**Nivea Cream** — Helps keep skin young and lovely. 4.1-oz. size. Each, only 88¢

Household Needs, Victoria, Main

DAILY STORE HOURS 9:30 A.M. 'TIL 6 P.M. THURSDAY AND FRIDAY 'TIL 9:30 P.M. DIAL 385-1311. FREE CUSTOMER PARKING

Hudson's Bay Company — THERE'S MORE FOR YOU DOWNTOWN



*Island Edition*
Duncan Bureau
Ph. 746-6181
262 Station Street
Hamilton Electric Building

No. 186—114th YEAR


2 Hot... for the r... (eventua...

*Trudeau at press c...*

# For N...

OTTAWA (CP) — Just fore boarding a train for summer vacation, Prime ister Trudeau held a minute news confere Wednesday and scattere few hints about the next e tion campaign.

Among other things: has no intention of brin his family into the campa...

*Publisher, Sport...*

# Max Be...

MONTREAL (CP) — George Maxwell Bell, 59-year-old chairman of the board of FP Publications who had been in hospital since early May died Wednesday night, a spokesman for the Montreal Neurological Institute said.

Mr. Bell was publisher of the Calgary Albertan and president of Victoria Press Ltd. and Sun Publishing Co. Ltd. of Vancouver and a director of CP Rail.

He had been unconscious and seriously ill for the last few weeks, and had undergone several operations since 1967.

# Heath: Re...

LONDON (UPI) — Prime Minister Edward Heath Wednesday appealed to the people of Ulster to reject "the men of violence."

He reiterated previous British pledges that the status of Northern Ireland as part of the United Kingdom would not be changed without consent of the majority of its population.

## *Ditched*

**British jetliner lies in shallow water at Corfu, Greece after skidding off airport runway, killing one of 84 persons aboard, Wednesday. Plane belonged to Caledonian Airways.**

*Island Edition*
**Duncan Bureau**
**Ph. 746-6181**
262 Station Street
Hamilton Electric Building

# The Daily Colonist.

*Vancouver Island's Leading Newspaper Since 1858*

*Mainly Sunny*
★ ★ ★
Weather Details On Page 2

No. 186—114th YEAR — VICTORIA, BRITISH COLUMBIA, THURSDAY, JULY 20, 1972 — 10 CENTS DAILY 20 CENTS SUNDAY

## 2 for the road (eventually)

*Hotliner Bennett after interview*

—Colonist photo by Jim Ryan

—CP

*Trudeau at press conference*

## *Fall Session After Vote*

Premier Bennett went on a radio hotline program Wednesday to say, that if his government is re-elected in an election held late this summer or early in the fall, it will hold a special session of the legislature.

The premier said new policies announced in his so-called Kelowna Charter last June 1 should be implemented as soon as possible if Social Credit receives a new mandate. The next regular session of the legislature would begin in the third week of January.

He claimed the government doesn't have the necessary legislative authority to implement the changes promised in the charter.

The proposals include increases to provincial supplementary allowances for old age pensioners, boosts in social assistance to the aged and handicapped, an increase in the B.C. minimum wage, on-the-job training for young people and formation of a B.C. Development Corporation to aid farmers and secondary manufacturing industries.

But it's likely Bennett's reference to need for legislative authority relates mainly to his further promises to cancel succession duties, probate fees, and the gift tax.

The premier said he wants to take $50 million out of the current revenue surplus to put into the new crown corporation which would make low cost loans for farm processing plants and new manufacturing facilities.

Interest rates will start at 1 per cent and rise 1 per cent annually to encourage bor-

Continued on Page 2

## Family Out, Bilingualism In For Next Federal Election Campaign

OTTAWA (CP) — Just before boarding a train for his summer vacation, Prime Minister Trudeau held a 40-minute news conference Wednesday and scattered a few hints about the next election campaign.

Among other things: He has no intention of bringing his family into the campaign; he will be saying a lot more about the need for the bilingualism program in the public service; he will be seeking a continuation, or renewal, of his existing mandate, rather than a new one.

And everything he does, he added, will continue to be aimed at building a stronger Canada.

In a relaxed, pre-vacation mood, the prime minister strolled across the street from his Parliament Hill offices, complained mildly that everything the government does this year is being related to a forthcoming election, and then answered questions that were mainly related to a forthcoming election.

But there were no suggestions about the date of the vote, widely predicted for this fall.

"No, I don't think I'd promise that," he said in reply to questions about whether there would be an election-free fall. He had earlier announced

Continued on Page 2

*Arms Quest*

# Egypt Shops In U.K.

● Sadat may detail Soviet shove Sunday. Page 3

Reuter, AP, UPI

Egypt is reported dickering for arms in the West while the Soviet Union is playing it cool regarding a mass exodus of its war advisers from the Arab country.

A report from British authorities Wednesday said Cairo has been checking prospects of buying arms from Britain, possibly to counter Soviet cut-off of modern offensive weapons.

The informal inquiries by Egypt began some weeks ago, sources said, when it became clear the Soviet Union and the U.S. were limiting the shipment of war goods to the Arab countries and Israel.

At the same time in Moscow, the Soviets announced they're bringing their military personnel home from Egypt "after an exchange of opinions" with the Egyptian government.

The official news agency Tass reported that Soviet military advisers in Egypt had completed their function.

Egypt and the Soviet Union "after an exchange of opinions, deemed it expedient to bring back to the Soviet Union the military personnel that had been sent to Egypt for a limited period," Tass said.

The Tass announcement said the Soviet Union plans to continue developing and strengthening in every way its relations with Egypt. It said these relations are based on the strong foundation of the Soviet-Egyptian treaty of friendship and co-operation and of the joint struggle for the liquidation of the "consequences of Israeli aggression."

The British report said Egyptian interest in U.K. arms ranged over offensive as well as defensive weapons. They included aircraft as well as warships.

Britain for some time has been selling small arms to Egypt. There is no British embargo on the sale of arms to Middle East states.

In another development, France dispelled rumors that it might replace the Soviet Union as Egypt's main arms supplier and reaffirmed her five-year-old embargo on arms sales to Mideast parties.

## *Jellyfish Jamming Dims Tokyo*

**TOKYO (AP) — Japanese authorities blamed jellyfish for cutting off electric power in Tokyo and vicinity for about 30 minutes Wednesday. The power cutoff blacked out about 300,000 homes in Tokyo, Yokohama and adjacent areas. Authorities said schools of jellyfish jammed the screen covering the inflow of water of a thermal power generating plant of the Tokyo Electric Power Co.**

## Thrift Shop Button: $19,300

VANCOUVER (CP) — A woman who noticed something different about one of the buttons in a dollar box of used buttons she had bought at a Salvation Army thrift store now is the owner of a $19,300 diamond.

The woman took the diamond to a pawnbroker in the city's Skid Road area and the pawnbroker called the police. The woman and the diamond were given a clean bill.

"We cannot reveal her name because the bargain hunters would descend on her home," a pawnbroker said.

*Publisher, Sportsman*

## Max Bell Dies at 59

MONTREAL (CP) — George Maxwell Bell, 59-year-old chairman of the board of FP Publications who had been in hospital since early May died Wednesday night, a spokesman for the Montreal Neurological Institute said.

Mr. Bell was publisher of the Calgary Albertan and president of Victoria Press Ltd. and Sun Publishing Co. Ltd. of Vancouver and a director of CP Rail.

He had been unconscious and seriously ill for the last few weeks, and had undergone several operations since 1967.

Mr. Bell was a free-wheeling sportsman-businessman who invested daringly in horses as well as stocks and bonds. He made his largest fortunes in oil, then shed his oil interests to major newspapers with significant side interests in the Canadian Pacific Railway and — for a short time — the Hudson's Bay Co. He became a partner in and chairman of one of Canada's largest newspaper chains, yet his name seldom appeared in print except as an internationally known horse racer.

He disliked the label of multi-millionaire, and he once said this about money: "The only time it is really important to anyone is when a person hasn't any. Once you have it, however, you must accept responsibility to make the best use of it and to ensure that those who become dependent on you for a livelihood are not injured by your transactions."

He began his business career at the death of his father with a newspaper that was $500,000 in debt, and a small investment in an oil firm. He rode the Alberta oil boom to

Continued on Page 19

*Bell*
. . . invested daringly

## Pipeline Fails To Help Hanoi Beat Blockade

● Kissinger back after Paris huddle. Page 3

WASHINGTON (UPI) — North Vietnam has put part of a new oil pipeline from China into operation and is getting 10 to 20 per cent of its pre-blockade supply via the pipe and a truck shuttle from China, Pentagon sources said Wednesday.

The sources said, however, they did not consider the attempts to get around the blockade particularly successful. They said the truck traffic is under attack by U.S. warplanes and only a few trucks are able to get through from the Chinese border each day.

Before President Nixon ordered seven North Vietnamese ports mined May 8, Hanoi imported an estimated 220,000 tons of supplies from the outside world each month. About 75 per cent of these supplies arrived by sea.

The sources said that since the blockade, the most essential supply traffic — particularly ammunition and fuel for trucks and tanks — has been switched to the two rail lines running through China to Hanoi. These lines, however, have been cut in many places

Continued on Page 2

## Heath: Reject Violent Men

● Baby, grandfather killed in Ulster. Page 3

LONDON (UPI) — Prime Minister Edward Heath Wednesday appealed to the people of Ulster to reject "the men of violence."

He reiterated previous British pledges that the status of Northern Ireland as part of the United Kingdom would not be changed without consent of the majority of its population.

Heath strongly defended Northern Ireland Secretary William Whitelaw against criticisms of his handling of the Ulster crisis.

"I ask the people of Northern Ireland themselves to join in the campaign against violence." Heath said in a speech to the Royal Commonwealth Society.

"I ask them, despite their weariness," Heath said, "to find the determination to say to the men of violence 'We reject your methods and so long as you use those methods we reject you'."

## *INSIDE*


| | Page |
|---|---|
| Bridge | 36 |
| Comics | 43 |
| Crossword | 35 |
| Entertainment | 9 |
| Finance | 10, 11, 42 |
| Garden Notes | 43 |
| King Fisherman | 31 |
| Names in the News | 20 |
| Provincial Court | 8 |
| Sport | 14, 15, 16, 18 |
| Television | 34 |
| Women | 26-30 |


He Likes Foreign Cars

## *As Hairy Monsters Go He Stinks*

LOUISIANA, Mo. (UPI) — Twenty-five men combed the wooded hills near this Mississippi River town Wednesday looking for a six-to-12 foot black-haired beast that frightens young girls, picks up foreign cars and smells awful.

There was no trace of the "thing" which walks erect and has the town's 7,000 residents worried.

Reports of the Pike County monster came early last week. The first sighting was reported last Wednesday by 15-year-old Doris Harrison, who lives in the wooded area on the outskirts of Louisiana about 60 miles northwest of St. Louis.

Miss Harrison told police she looked out the bathroom window of the house and saw a tall, hairy creature peering back at her from behind a tree in the back yard.

The Harrison family has abandoned its home and is living in town until the monster is caught, said Shelby Ward, chief of the Louisiana police department.

Ward said another resident saw the monster "crossing the highway with a sheep or a dog in its mouth."

Two young boys hiking on the hill early Tuesday told authorities they saw the thing standing in the woods and said it resembled a bear. The boys ran when it growled at them.

Another man said the thing lifted up the back end of his foreign car.

Whatever the monster may be, one thing is certain — it hasn't bathed recently. The reports all agree that the thing can be detected by its foul odor before it is seen.

Pike County sheriff's deputies and Louisiana police have ordered the wooded area off limits. Authorities say the purpose of the search is to prove it has gone elsewhere.

"We're trying to keep the citizens from shooting themselves. We're not worried about the monster — we're worried about the people. They'll shoot at anything," a deputy said.

## *Ditched*

**British jetliner lies in shallow water at Corfu, Greece after skidding off airport runway, killing one of 84 persons aboard, Wednesday. Plane belonged to Caledonian Airways.**

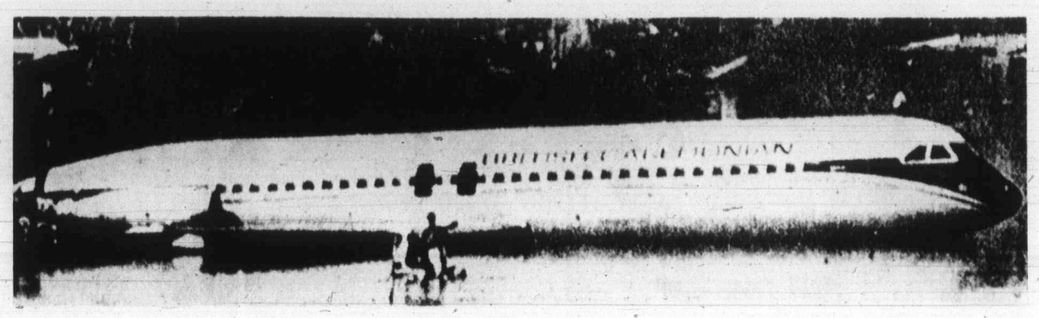

# Max Bell: He Disliked Label 'Multi-Millionaire'

Continued from Page 1

prosperity while gradually widening his press interests as a partner in the grouping of nine newspapers during 25 years.

His success as a businessman reversed the course of his recent family history. His father, George Melrose Bell, made a fortune in insurance but lost it on newspapers.

When the elder Bell died in 1935, his last paper, the Calgary Albertan, was held by the Royal Bank of Canada against $500,000 in loans. To bail out The Albertan, Max Bell borrowed $35,000 from four friends; he had paid off both them and the bank in three years.

He had graduated from McGill University in 1932 with a Bachelor of Commerce degree, done a short stint as a prospector in British Columbia, and then got himself a job at $35 a week as The Albertan's business manager. This was his first direct tie with newspapers and it was never severed.

In 1947 he formed a company to buy rights on Crown oil reserves, struck oil and formed a production company to refine and market it. Mr. Bell would not reveal how much he made in the oil game, but associates said it was enough to permit him to expand his newspaper holdings without loans after 1950.

After rescuing The Albertan, he bought The Edmonton Bulletin in 1948, only to see it fold in 1951 in a financial squeeze forced by printers' wage demands and an aging printing plant. "It must be remembered," he said later, "that at this time I had no knowledge that oil investments would pay off as handsomely as they did. The financial problems of The Bulletin were a crisis for me, and ones I could see no way of solving."

Meanwhile he purchased controlling interest in The Daily Colonist and The Victoria Times, then bought a large share of The Lethbridge Herald in 1954.

Mr. Bell went into a partnership with Victor Sifton, owner of The Winnipeg Free Press and the weekly Free Press Prairie Farmer in the late 1950's to purchase the Ottawa Journal.

This union created what was later called FP Publications Ltd.

Mr. Bell fulfilled an old dream by bringing The Vancouver Sun into FP Publications in 1963. "I had always felt Vancouver was a most ideal butiress for any newspaper group," he said.

In 1965, The Globe and Mail joined FP Publications Ltd. and Mr. Bell became a director of The Globe and Mail Ltd.

Besides newspapers and oil, his interest turned briefly to the Hudson's Bay Co. in 1850. He moved to gain control of it with a $6-million investment, but stopped short just when control seemed within grasp. He said later he could not get personnel to carry out plans he had in mind and did not feel competent to take on management responsibilities himself.

He bought heavily into CPR in 1962 just as the stock was starting a long ride upward. He became a director in 1963 and was reported to be its largest shareholder in the late 1960s.

*He began his business career at his father's death with a newspaper that was $500,000 in debt and a small investment in an oil firm*

His greatest sporting interest was in thoroughbreds, a love he inherited from his father. In 1952 he joined Vance Longden, Wilder Ripley and Frank McMahon to create Alberta Ranches, a corporation under which their horses raced. Mr. Bell and Mr. McMahon later set up a $1-million ranch with up to 100 animals. The stable's colors became familiar at North American tracks; several times it had horses racing in England, the United States and Canada the same day.

Four-and-Twenty, which he considered one of his best ever, won three $100,000 races in the western United States but failed at the Kentucky Derby. Merger won the Queen's Plate at Woodbine in 1968, and Meadow's Court won the Irish Derby in 1962. Mr. Bell entered Dominion Day, named in honor of Canada's Centennial, in the Derby at Epsom but it finished fifth.

He was also an active participant in sports. He played two years with the senior Kimberley Dynamiters of the Western International Hockey League. In 1966 he was appointed to the National Advisory Council on Fitness and Amateur Sport. He bought shares in the Vancouver Canucks hockey team in December, 1967.

He was a Presbyterian, and he permitted himself to be listed as a Liberal in Who's Who in Canada, although he supported Alberta's long-lived Social Credit Government provincially.

He is survived by his wife, Agnes, two daughters and a son from his first marriage, Paul of Calgary, Mrs. Ronald Marra of Philadelphia, Mrs. Rim Shepetys of Toronto; a son and daughter from Mrs. Bell's first marriage, Frank and Diane McMahon, also live in Calgary. Other survivors include Mr. Bell's mother, Mrs. George M. Bell, and a sister, Mrs. Gordon Donnelly, in Vancouver; a sister, Mrs. C. E. Michener in Toronto, and a brother, Gordon, in Victoria. He was predeceased by a son, Chester, in 1970.

The funeral will take place in Calary.

MULLINS MARINE
YAMAHA
60 to 650 C.C.
925 YATES STREET

DEEP-SEA
FISHING
— EVERY DAY —

$1.35 per hr.
61' Flying Bridge Cruiser
MV LAKEWOOD
FREE Bait—Coffee
Special Rates for Sightseers
"Guaranteed Fun or Your Money Back"
OAK BAY MARINA
1327 BEACH DRIVE 598-3366

LOOK! BELOW WHOLESALE PRICES
ON THESE ITEMS AT
OAKCREST
FOODS — 3475 Quadra and The
WAREHOUSE
47 Senghees Rd., Wholesale Food Distributors

Prices Effective THURS. - FRI. - SAT.
Open Every Nite 'Til 9
We Reserve the Right to Limit Quantities.

CANADA CHOICE, LEAN CHUCK STEAKS Today's best buy at lb. 69c

SLICED COOKED MEATS Pastrami, Pork and Turkey, Etc., Etc. 3 pkgs. 79c

NEW ZEALAND SPRING Lamb ROAST SHOULDER Square Cut LB. 49c

FRESH, No. 1 Local CABBAGE CRISP AND GREEN. LB. 7c

FRESH, LEAN PORK LOIN ROAST lb. 79c

LARGE EGGS Local, Farm-Fresh Gr. A LARGE DOZEN 49c Limit 2½ Doz. with $5.00 order.

Carrots No. 1 Fresh 3-lbs. 29c

Double Smoked PORK PICNICS lb. 39c

CANADA CHOICE LEAN CROSS RIB ROAST OF BEEF lb. 89c

Wondersoft TOILET TISSUE 4 rolls 49c

HEINZ TOMATO KETCHUP Gigantic 32-Oz. Btl. 69c

Sugar 25-lb. bag With $5.00 order or over 2.99

Sun Ripe Pure APPLE JUICE 4 19-oz. Tins 79c

Paramount Fancy PINK SALMON ½-lb. tin 39c

BREAD DOUGH 5 LOAVES Rhodes Frozen 69c

CATELLI Spaghetti or Macaroni 2-lb. box 39c

Ardmona Fancy FRUIT COCKTAIL 2 28-oz. Tins 89c

TIDE DETERGENT KING SIZE With 1 LB. FREE! 1.49

SUN RIPE Apple Pie Filling 2 19-oz. tins 47c

# Candles

LADYSMITH — Considering that some of the finest and greatest works of literature and music have been written by candlelight, a visit to the new Ladysmith candle shop becomes more than a search for mere commodities.

The Earthwork Candlers Ltd., owned and operated by Jim Kiedaisch of Ladysmith and two partners Don Garrett and Grant Cloud from Sacramento, Calif., is located in the old Ladysmith post office which was bought by a Ladysmith resident about eight years ago.

A visit to the new shop that opened about a month ago is quite different from a shopping spree at a supermarket or a department store. The spacious premises with the display of many types of candles and a generous working area where visitors soon will be able to watch the art of candle making, reflect a special atmosphere even on a hot summer day.

Perhaps it is the warmth that is usually associated with the soft l
maybe it
festive h
candles
of happ
Kiedaisc
and the
boys, Be
love canc

In sear
of life, th
resident
couver
ago. Wh
their two
for they
where th
Street.

Kiedai
more th
likes in
"There
pace of l
a teache
political
taught
worked
er in Na
cently h
full-time

Before
migrate
worked

# Dangerous W Earns Jail

COURTENAY — Possession of a weapon dangerous to the public peace possession of a concealed weapon and possession of a weapon without a permit brought a three months
old Thor
The re
near Co
Judge
tered a
charges.

Althou
leged in
Taylor,
record.'
In add
Taylor
years p
from al
from ha
possessi
years.

Posse
purpo
brought
two-year
Stanley
Courten
before
Nanaim
T. G
Crown
was L
couver.

# Schools Hire Media Man

COURTENAY — The appointment of a new co-ordinator for the education and learning resources centre of Courtenay school district has been announced.

Dennis Stevens, who has been employed as administrative assistant to the audio-visual supervisor in the Instructional Media Centre of the Edmonton School board, will assume his new position Aug. 21.

He brings to the Courtenay school district a background of photography and allied facets of photography, use of films, film strips, slide sets, records, kits, tapes. He has been directly responsible for supervision of the circulation of such materials.

Stevens is experienced in production of brochures, pamphlets and catalogues to promote the use of existing and new materials in various subjects and curriculum areas.

As well as gaining experience in promoting in-service workshops for teachers, during his employment with the Edmonton school board, he has attended workshops and served as chairman of the services and production committee for the Canadian Educational Communications conference held last year in Edmonton.

Stevens served 14 years with the RCAF as a photographic technician and also as public relations photographer for the Alberta area.

He obtained his education in Nanaimo and worked there prior to enlistment.

Stevens is married and has three children.

## Operation Success

SAN FRANCISCO (UPI) — A Jehovah's Witness has survived an open-heart operation despite refusing to permit surgeons to give him blood transfusions, it was disclosed Monday.

Dr. Elias Hanna, chief of cardiac surgery at St. Mary's Hospital, said the operation was performed late last month on Lewis Carey, 54, a railroad conductor from San Jose, Calif.

## Truck Venture In Old Hangar

DEBERT, N.S. (CP) — Some 50 employees and a converted airplane hangar here have been turned into the first truck manufacturing venture east of Montreal. Universal Sales Ltd. designs and manufactures its own chassis, cabs hoods, fenders and other body components for trucks ranging from 50,000 to 200,000 pounds.

aire'

Toronto, and a brother, Gordon, in Victoria. He was predeceased by a son, Chester, in 1970.

The funeral will take place in Calary.

EP-SEA
HING
RY DAY —
5 per hr.
Flying Bridge Cruiser
V LAKEWOOD
EE Coffee
Special Rates for Sightseers
n or Your Money Back"
AY MARINA
598-3366

HOICE, LEAN
UCK
AKS
69c
7c
GE LB.
29c
49c
79c
39c
47c



# Candles Light the Way to Better Life

LADYSMITH — Considering that some of the finest and greatest works of literature and music have been written by candlelight, a visit to the new Ladysmith candle shop becomes more than a search for mere commodities.

The Earthwork Candlers Ltd., owned and operated by Jim Kiedaisch of Ladysmith and two partners Don Garrett and Grant Cloud from Sacramento, Calif., is located in the old Ladysmith post office which was bought by a Ladysmith resident about eight years ago.

A visit to the new shop that opened about a month ago is quite different from a shopping spree at a supermarket or a department store. The spacious premises with the display of many types of candles and a generous working area where visitors soon will be able to watch the art of candle making, reflect a special atmosphere even on a hot summer day.

Perhaps it is the warmth that is usually associated with the soft light from candles or maybe it is a memory of a festive hour when 100 or 1,000 candles brightened the faces of happy people. Obviously Kiedaisch, his wife Sharon and the couple's two little boys, Benjamin and William, love candles.

In search of a better quality of life, the former Sacramento resident came to central Vancouver Island about a year ago. What he, Sharon and their two kids were searching for they found at Ladysmith where they live at 433 Buller Street.

Kiedaisch said there is more than just one thing he likes in Ladysmith better. "There is a more humane pace of life here." Trained as a teacher and a graduate in political science. Kiedaisch taught in California and worked as a substitute teacher in Nanaimo until more recently he decided to become a full-time candle maker.

Before he decided to immigrate into Canada he had worked in leisure time for a close friend who operates a comparatively large candle making firm at Sacramento. There are two main reasons why he came to Ladysmith to settle — he likes the town and its people and he probably could not have found better facilities than in the old post office.

With the Trans-Canada Highway practically at its doorstep, the candlers will draw many visitors. Kiedaisch said more and more people now are in search of a quieter life which has sparked marked interest in hand made things and the making of candles is satisfying and pleasing.

Presently his young firm has to import several ingredients from California and France but eventually it is hoped that everything can be obtained in Canada. "What we cannot get we will make here," he said.

Kiedaisch is not secretive at all about candle making. Paraffin wax is used as the basis and aniliin dyes mixed with bees wax give the candles their fascinating colors. For scent, natural oils from France are added.

In the Ladysmith candle shop there are mainly three types of candles — the slender tapered dipped ones, larger ones from different kinds of forms and the sand cast candles which allow the candle maker to use his imagination freely.

Eventually, perhaps towards the end of this year, Kiedaisch hopes to introduce his second love — pottery — which also will be produced in the shop so customers can watch. Already in the store are some fine samples of pottery and Kiedaisch said he and his partners found a satisfying way of combining pottery with candle making by producing candle holders and candle pots.

Once it was coal that made Ladysmith notable many, many years ago and now it is candles which may hold a brighter future for the friendly little town.

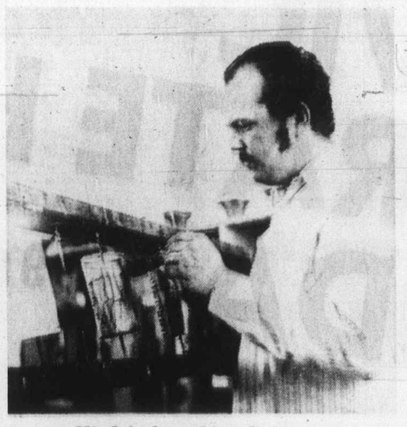

*Kiedaisch making light work*

MULLINS MARINE
10-SPEEDS
OVER 500 IN STOCK
925 YATES STREET

Check a Few Things About
FIRENZA
Test Drive One Today
at
EMPRESS
PONTIAC BUICK GMC
2867 Douglas at Topaz
382-7121
WE RUN A VERY simple business

## Dangerous Weapon Earns Jail Term

COURTENAY — Possession of a weapon dangerous to the public peace possession of a concealed weapon and possession of a weapon without a permit brought a three months jail term for 38-year-old Thomas Henry Taylor.

The resident of Little River, near Comox, appeared before Judge John Ryland and entered a guilty plea to all three charges.

Although no record was alleged in court, the judge told Taylor, "you have a terrible record."

In addition to the jail term, Taylor was placed on two years probation, must abstain from alcohol and is prohibited from having a firearm in his possession for the next three years.

Possession of marijuana for purposes of trafficking brought a $1,000 fine and a two-year probation term for Stanley Ralph Frank, 27, of Courtenay. He was convicted before Judge Leslie Cashman, Nanaimo.

T. G. Ryan acted for the Crown and defence lawyer was Leo McGrady of Vancouver.

## *Schools Hire Media Man*

COURTENAY — The appointment of a new co-ordinator for the education and learning resources centre of Courtenay school district has been announced.

Dennis Stevens, who has been employed as administrative assistant to the audio-visual supervisor in the Instructional Media Centre of the Edmonton School board, will assume his new position Aug. 21.

He brings to the Courtenay school district a background of photography and allied facets of photography, use of films, film strips, slide sets, records, kits, tapes. He has been directly responsible for supervision of the circulation of such materials.

Stevens is experienced in production of brochures, pamphlets and catalogues to promote the use of existing and new materials in various subjects and curriculum areas.

As well as gaining experience in promoting in-service workshops for teachers, during his employment with the Edmonton school board, he has attended workshops and served as chairman of the services and production committee for the Canadian Educational Communications conference held last year in Edmonton.

Stevens served 14 years with the RCAF as a photographic technician and also as public relations photographer for the Alberta area.

He obtained his education in Nanaimo and worked there prior to enlistment.

Stevens is married and has three children.

## Operation Success

SAN FRANCISCO (UPI) — A Jehovah's Witness has survived an open-heart operation despite refusing to permit surgeons to give him blood transfusions, it was disclosed Monday.

Dr. Elias Hanna, chief of cardiac surgery at St. Mary's Hospital, said the operation was performed late last month on Lewis Carey, 54, a railroad conductor from San Jose, Calif.

## Truck Venture In Old Hangar

DEBERT, N.S. (CP) — Some 50 employees and a converted airplane hangar here have been turned into the first truck manufacturing venture east of Montreal. Universal Sales Ltd. designs and manufactures its own chassis, cabs hoods, fenders and other body components for trucks ranging from 50,000 to 200,000 pounds.

"IT'S JUST EXCELLENT!
The first canned stew that really has lots of meat and lots of vegetables as well as lots of gravy!"
Another compliment for:
NEW PURITAN BEEF STEW—
THE BETTER, BEEFIER-BEEF, BEEF STEW.
Puritan
Mrs. Pat DiTomaso, Vancouver.
PBS 2-72

SUPER FOOD!
CAPITAL
50 WEST BURNSIDE
FREE DELIVERY
OPEN EVERY DAY
9 a.m. to 9 p.m.
PRICES EFFECTIVE
THURS., FRI., SAT.
JULY 20 - 21 - 22
BIG SAVINGS EVERY DAY
We Reserve the Right to Limit Quantities

| | |
|---|---|
| BONELESS ROUND STEAK lb. Reg. Price 1.53 — 1.19 | GROUND ROUND STEAK lb. Reg. Price 1.09 — 89c |
| RHODES FROZEN BREAD DOUGH 5 loaves cello — 69c | SELECT ICE CREAM ½ GAL. CTN. — 98c |
| McDonald's Oven Fresh HAMBURGER WIENER BUNS 1 Doz. Pkt. — 39c | GOODNESS ME RED KIDNEY BEANS 5 14-oz. tins — 1.00 |
| FRAZER VALLEY or ALBERTA BRAND BUTTER WITH $10.00 Order or Over — Limit of 2 pounds. Lb. — 49c | York Mix 'n' Match GREEN PEAS, CREAMED CORN, CUT GREEN BEANS, VEGETABLES PEAS and CARROTS 6 10-oz. TINS — 1.00 |
| Chase and Sanborn COFFEE 1-lb. BAG — 79c | York Unsweetened Grapefruit Juice 48-oz. tin — 49c |
| FAB DETERGENT 2-lb. 10-oz. GIANT BOX — 79c | Kotex FEMININE NAPKINS 12's, Regular 2 BOXES — 98c |
| HALO SHAMPOO Normal, Oily, Dry 8-oz. PLASTIC — 69c | CLOSE-UP Tooth Paste SUPER SIZE — 99c |
| LOCAL FRESH CABBAGE lb. — 8c | No. 1 CHIQUITA BANANAS 8 lbs. — 1.00 |


Before you buy your economy car, take the time to check a few things.

- See how well it merges with high-speed throughway traffic;
- give its brakes a real workout;
- find out from a friend about its cold weather performance;
- try to visualize your vacation luggage in the trunk;
- take a tall friend and sit him in the back seat;
- be sure you have a choice of a standard 4-speed synchronized manual or optional automatic 3-speed transmission;
- be sure your economy car is fitted with the latest safety and exhaust emission control features.

Then check Firenza against the same list. Firenza delivers what it promises.

*And Firenza also delivers the kind of deal that'll have some of the other economy cars in town talking to themselves.*

Firenza 2-door Sedan

Firenza

AT YOUR PONTIAC DEALER'S NOW

V 472

# Eyes of World Focusing on Nanaimo Bathtubs

By FRED CURRIE
Colonist Correspondent

NANAIMO — This city is knee-deep in festive spirit and fun these days as young and old, tourist and resident prepare for the start Sunday of one of the most exciting races staged anywhere in Canada — perhaps the world.

Sharp at 10 a.m. Sunday, an expected 225 bathtub racers will leave Nanaimo harbor and head into a choppy crossing of Georgia Strait.

The race this year is the sixth since the idea was born as a one-shot centennial effort in 1967.

Since the inaugural race, the interest in the event has become world-wide and the racing craft are now showing many refinements.

This year,the race will attract entries from many parts of the United States —including Hawaii — and from other parts of Canada, Mexico and Australia.

*Ney . . . pistol loaded*

### Disney, Too

However, publicity for the event will be more widespread than that this year. Walt Disney studios of California will film the event; Hollywood actor and producer Lloyd Bridges will film the race for inclusion in his syndicated water show series; sports magazines with world-wide circulation will be represented as will a film crew from Japan network television. American and British television interests will also be here as will representatives from both Canadian networks.

As in past years, tubs in the 1972 race will be powered by no more than a six-horsepower motor. And, at that, the winning entry is expected to make the 34-mile crossing in approximately two hours.

### Weather Counts

Last year, the first tub across the finish line at Kitsilano Beach, Vancouver, was clocked in exactly two hours but the entry, piloted by Randy Geise, was disqualified when it was found the vessel did not draw two inches of water when standing at rest.

The 1971 winner was Bill Rathlef of Nanaimo, driving the entry from the Hotel Oceano, Puerto Vallarta, Mexico.

As in past years, the weather will play a major role in determining the time for the crossing. The race has yet to be called off because of weather but in 1970, the start was postponed for 30 minutes while a briskwind subsided.

Festivities here got underway Saturday with the Nanaimo Bathtub Invitational Track Meet in the afternoon and the Mermaid Queen Dance that night.

Miss Sandy Johnson, an entry sponsored by Al's Sport Shop was named Mermaid Queen. She will rule over the events of the week, together with King Neptune, who will be named at another dance this Friday night.

Her princesses are Connie Brad, sponsored by Eaton's and Melody Lane, sponsored by Sun Glo Lumber.

Then Sunday, the first of the water events took place. A warm-up race for any and all tub entries was held in Departure Bay and, if the results of that display can be taken as an indication, the Mexican entry is going to be a strong contender again this year.

Rathlef piloted his tub to a first place finish in his heat race and to a second place in the finals.

The winner in the fina slof heat winners was the entry from Toys and Things, a store in the Northbrook Mall.

For the first time this year, a junior bathtub race will be staged, also in Departure Bay.

Future entries for the big race went through their paces Wednesday night. The race, open to youngsters from 12 to 16 years of age, is sponsored by the Nanaimo City Centre Association.

Ironically, the youngster who suggested a junior race last year, is not eligible to enter it. He is 11 years of age now but is listed as the first official entry for the event in 1973.

Tonight, a parade will be staged through the downtown area. It will feature tub entries, marching bands and race participants.

This will be followed by a concert by the Nanaimo concert band at Georgia Park, beginning at approximately 7:30 and a fireworks display in the harbor, beginning at about 10 p.m.

*Strait of Georgia thrills, spills back again Sunday*

### Biggest Dance

The big event Friday will be the King Neptune Dance at the Civic Arena. The dance is billed as the biggest in Canada and in past years, has attracted more than 3,000 people. It is sponsored by the sea club of Nanaimo.

There has been no indication yet how many entries there will be for the King Neptune contest.

Saturday this week, attention again focuses on the water.

The day's activities will begin at noon with the mayor's race. This year there will be four entries in the event. The mayors of Sydney, Australia; Auckland, New Zealand; Williams Lake, B.C., and Nanaimo's Frank Ney.

The mayor of Williams Lake is returning a visit to the stampede in the Cariboo town earlier this month by Ney.

Mayor Jim Fraser will be accompanied on his trip here by the Stampede queen, Susan Downs. Miss Downs is 18 years of age and a high school graduate who plans to attend university.

### Aussies Boast

She is well suited to the title, having competed in rodeo and horse show events since she was six years of age. Chances are, though, she has never seen anything quite like the bathtub race here this Sunday.

The mayor of Sydney heads a large Australian delegation which claims it can win the race this year.

Their entry, brought here from Australia, will again be piloted by Jamie Wilmot, a 19-year-old who two years in a row has captured the Australian tub racing title.

Hawaii will be represented by George Kennedy and his crew from radio station KGMB, Honolulu.

### Design Flops

The sleek outrigger design of the Hawaiian tub last year raised many eyebrows among other entries in the race and had some thinking the unbeatable-looking design would be impossible to beat.

But such was not the case. The tub was overturned in the heavy going in Georgia Strait three times before reaching the mainland.

Modifications in the design have been rumored this year but so far, the new tub has not been shown publicly.

Following the mayor's race Saturday, the annual parade of tubs will take place up Newcastle Channel to the harbor in downtown Nanaimo. Nearly all race entries are expected to take part in the event, along with many pleasure craft, tub escort boats and many boats which are here especially for the race. In past years this latter category has included such things as a U.S. Navy submarine and other unique craft such as the Ss Beaver and others.

The race itself will begin at 10 a.m. Sunday morning, weather permitting.

Ney will fire the starting pistol from the deck of his yacht which will be anchored at the starting line near Protection Island. Also on board the mayor's boat will be bathtub society commodore Les Mottishaw who will be charged with making such last minute decisions as whether to delay or call off the race in the event of adverse weather conditions.

All official announcements from the commodore will originate from the mayor's boat after 9 a.m. Sunday.

Many people will be up long before race time Sunday to do their part in making the day a festive occasion.

The Nanaimo Lions Club, for example, will be putting on a pancake breakfast Sunday, beginning at 7 a.m. and continuing until noon.

The bathtub society this year has taken extra note to provide entertainment in Nanaimo for the thousands of people who gather to watch the tubs off and then are left standing on the water's edge.

The race will leave the harbor at 10a.m. Beginning at 10:30, a two-hour show will begin featuring logger's sports, only this show has one major difference from most others.

All events will take place on the water. A barge will be provided from which such events as tree climbing and a high tree act will be performed. The harbor itself will be used for other competitions such as log burling and boom boat racing.

Performers in the show will include both professionals and amateurs.

### Small Fee

Throughout the weekend, several hospitality houses and beer gardens will be in operation, a small circus will be presented Sunday at the Nanaimo Curling Club, an arts and crafts show will be staged during the festivities and displays of judo, karate and other interesting topics will be held in Bowen Park Sunday afternoon.

The race is expected to be completed in mid-afternoon Sunday. Prizes will be awarded at the Kitsilano Showboat stage later on Sunday.

The bathtub Society this year has provided better transportation for tub entries which must return to Nanaimo. In previous years, the tubs have been brought back on trucks. But this year, through an offer from Orca Towing Limited, the tubs will be loaded on a huge barge on the Vancouver side and will be delivered back to Nanaimo Monday.

### Sidelights Vary

There is a small fee for the transportation of racing tubs.

The bathtub sweepstakes this year will have prizes totalling approximately $5,000.

Basically, the sweepstake is run on the same principal as the Irish Hospital Derby.

Beginning at 11 p.m. Saturday, one ticket will be drawn for each tub in the race. The major prize, of $1,000 will be awarded to the holder of the ticket drawn on the winning tub. All tickets drawn will represent prizes, including $500 for second spot, $100 for the next several finishers and double-minted silver dollars to the holders of tickets on all other race entries to finish the crossing.

Nanaimo is geared for one of its busiest weekends ever. The weather now is predicted to become excellent for the race and already this city of slightly less than 15,000 inhabitants is swelling to well past that figure with entries and tourists alike, all of whom are awaiting the big day.

*One of 225 entries*

## Tubbers Asked: 'Keep It Clean'

The bathtub capital of the world may soon be the cleanest bathtub capital of the world — at least this is the aim of all loyal bathtubbers.

Each entrant and support boat in Nanaimo's Bathtub Race, to be held next Sunday, will be supplied with a special litterbag displaying the litterbug symbol of Outdoors Unlittered.

"It's part of a light-hearted campaign to impress Strait of Georgia boaters with the importance of stowing refuse instead of polluting coast waters," said Allard van Veen, executive-director of Outdoors Unlittered.

# Cowichans Choose Chief Today

*VANCOUVER ISLAND DIGEST*

**DUNCAN** — Five members of the Cowichan Indian Band are contesting the position of chief in a by-election today.

The election became necessary when Dennis Alphonse resigned as chief and band manager several weeks ago. Five hundred band members are eligible to vote out of a population of about 1,500. They will also elect a band councillor and Alphonse is one of eight contestants for that seat.

Candidates for chief are Wesley Modeste, Ben George, former chief Louise Underwood, Wilfred Sylvester and Paul Antoine.

**NANAIMO** —Dr. John Thomas was found guilty Wednesday by Provincial Court Judge Jack Coldwell of assault causing bodily harm, and was remanded to July 27 for pre-sentence report. Thomas was charged with assaulting his wife April 5 in a Nanaimo apartment. A witness said the doctor broke into the room, where Mrs. Thomas had stripped to her underclothes while drinking with the witness and another man.

**UCLUELET** —RCMP are trying to identify a male body found in a car which was burned when fire destroyed a wharf Monday at Toquot Bay near this community on the west coast of the Island.

**ALERT BAY** — Alert Bay Air Services Ltd., which operates an irregular commercial service from a base at Port Hardy, has been given federal permission to expand its operations to the communities of Machmell and Sheemahant.

**NANAIMO** — Scored MLA Frank Ney will moderate the Abbotsford International Airshow symposium Aug. 8-10 at Abbotsford. One topic will be short-haul air transportation services and the regional community.

# Salt Spring Assured Car Hulk Cleanup

Intentions to rid the entire Capital Region of old car hulks were reaffirmed Wednesday by Capital Regional Board directors.

The directors, at a committee meeting, made the move in order to assure Salt Spring Island residents that the board has not lost interest in Project SAM.

Two Salt Spring Island organizations, in separate letters to the regional board, expressed disappointment that no funds had been set aside in the board's 1972 budget for car-crushing operations on the island.

Project SAM is a provincial government scheme to remove ousting car bodies from the countryside and recycle them.

SAM is an abbreviation for the key words describing the project's three objectives — Salvage old car bodies, Assemble at suitable sites, Manufacture into smelter feed.

Committee agreed to recommend to the regional board that the two letters be referred to board executive director Dennis Young who will draw the board's attention to them during formulation of the 1973 budget.

"I feel frustrated SAM hasn't moved as quickly as we hoped," regional board chairman Hugh Curtis told committee.

The letters were mailed to Young by Salt Spring Island Chamber of Commerce and tion of the vehicles and are frustrated that their work has apparently been wasted.

Salt Spring Island Planning Association and were dated June 22 and June 15 respectively.

The two organizations pointed out they had been informed by regional board officials that no monies have been set aside to remove about 600 abandoned cars from the Island.

They said Salt Spring high school students have located, mapped and logged the loca-

# Ferries Back to Normal —Only Three-Hour Waits

Things were back to normal Wednesday with B.C. Ferries — travellers only had to wait three hours during peak mid-day periods.

Traffic manager Robert Innes said, "We expect this during the peak period in the last weeks of July and the first two weeks of August. It has been nothing like as bad as it was Tuesday when we had travellers waiting up to five hours."

The biggest backup is at the Tsawwassen terminal where tourists have been embarking for Vancouver Island.

Innes said, "We are not having problems with the run from Horseshoe Bay to Nanaimo today (Wednesday) the way we did Tuesday."

He added that there had been a one-trip delay at Horseshoe Bay at mid-day Wednesday.

On Tuesday motorists waited up to three hours at the Horseshoe Bay terminal.

Innes said that during the Tuesday crisis, staff were retained on an overtime basis to cover the four miles of road leading to the Tsawwassen terminal, broadcasting the anticipated delay with loudhailers.

"We had few complaints," said Innes, "but a number of drivers turned around and went back to Vancouver rather than wait. But we had the situation cleaned up by 10 p.m."

Innes said the delays were inevitable as it would be uneconomic to add ships to the ferry fleet to cope with a three or four-week peak period.

Traffic is moving from Vancouver Island to the Mainland without delay and there have been no reports of delays at either the Nanaimo terminal or at Swartz Bay.

Tourist bureau officials at the Victoria office reported no accommodation problems for the sudden influx of holidaymakers.

# College Funds Approved Under Duress

DUNCAN — Cowichan school board has reluctantly passed a resolution to provide for the borrowing of $85,010 for Malaspina College capital expenditures.

Trustee Dave Haywood, who proposed the motion, said he did so with a "a great deal of reluctance," as the board is opposed to government methods of financing the college.

At its last meeting the board defeated a similar motion in an attempt to bring the issue of financing to a head, but the department of education, in a letter to the board, said its action contravenes the Public Schools Act. The act states that the participating boards are required to obey the majority decision.

To not rescind is to say we are opposed to abiding by the rules of the Public Schools Act," Haywood said in introducing the motion to provide the money.

In other business, the board's application for overpasses in the Mill Bay and Koksilah sections of the Trans-Canada Highway is being "looked into" by the department of highways but Highways Minister Wesley Black said in a letter to the department of education that it is not the policy to build overpasses on other than four lane highways.

Board Chairman David Bradbury said if within two or three weeks there is no action on the matter the board will consider taking the issue one step further.

"I don't believe in confrontation," he said, "and for this purpose I phoned the minister of education on the issue. In all fairness we should give him a chance to act."

# Return of Fallers Still Hazy

By DON COLLINS
Colonist Labor Reporter

The question of how many fallers are returning to work in the B.C. coast forest region remained unanswered Wednesday amid conflicting reports from the industry and the fallers themselves.

The industry said another 75 were back on the job, bringing the total over the last three days to 275 of the 800 fallers who began a wildcat strike in mid-April. It said also that four or five fallers had passed through a picket line Wednesday set up by fellow fallers.

"That's the only true statement that's been made by the industry," said fallers spokesman Chuck Evans. "They went through an information line at Powell River.

"But there certainly aren't 275 back on the job. I challenge John Billings (president of Forest Industrial Relations) to substantiate those figures."

The failure to bring about a full return to work of the fallers creates a critical situation at a time when the forest industry is resuming operations after a 24-day strike by the 28,000 members of the International Woodworkers of America in the coast region.

The official strike ended on the weekend. Before it began June 22 there had already been some layoffs created by the log shortage resulting from the fallers' action.

The fallers say they will stay out until they get the standard pricing formula they want and they claim the shortage of logs will begin closing mills again in two to three weeks.

They are at odds with their own IWA leadership in the region and have accused the leaders of trying to starve them into a position where they will return to work. They have received no financial help from the union because their action is unauthorized.

At the same time regional IWA president Jack Moore has charged that those controlling the fallers' dispute prefer anarchy to settlement.

Other IWA officials have claimed that some of those involved have extreme left political leanings.

Meanwhile, the IWA in the northern interior region, seeking wage parity with the coast woodworkers, has authorized a strike vote among members working for Northwood Timber Ltd.

Talks have broken off.



265 HOUSES WANTED TO BUY

WANTED
2 or 3-bedroom home in nice location and close to transportation. Will pay up to $26,000. Urgent. Mrs. Johnston or Mrs. Wallace 386-7721 or Res. 479-1589 and 382-5998. Investors Syndicate Realty Limited.

WANTED FOR FAMILY ARRIVING FROM Montreal 3 or 4-bedrm. home. MUST BE IN THE WILLOWS SCHOOL AREA. Please call MARJ NAPPER — 386-1341 or 592-9554 — A. E. LePAGE, BOULTBEE SWEET LTD., Hillside Shopping Centre.

HAVE PURCHASER FOR 5-RM. bungalow with large rooms. Preferably in Colwood-Metchosin area. $22,000 to $25,000 bracket. Must have basement. ROY S. SMITH 386-1361 OR HOME 383-6070. CANADA PERMANENT TRUST.

WANTED
Up to 5 acres with 2 or 3 bedroom older home any condition. Up to $25,000 cash. Urgent. Quickly call IRENE DALZIEL 388-6231 or 384-8692. Island Pacific Realty Ltd.

CASH CLIENTS
will pay all cash or cash to mortgage for your 2 or 3 bedrm home with basement if possible. Call Victor Wong 385-2458 or 479-6569, Byron Price and Assoc. Ltd.

EXCHANGE MY 1971 GLENDALE motor home, fully equipped for part payment on good seafront or seaview home or property. Phone 477-8420.

I WILL BUY YOUR HOME
if suitable for rental. For fast action, call my agent MR. J. ROGERS at Block Bros. Realty anytime 386-3231. Res. 477-4469.

WE WILL BUY YOUR HOUSE for cash, if it is suitable for rental purposes. Please contact Sales Supervisor, Shirley Philips' Homefinders Ltd., 386-2911.

HOUSES WANTED
Spot Cash. NOW. Foreclosure imminent? Get out of trouble now! Call IRENE DALZIEL, 388-6231 or 384-8692. Island Pacific Realty Ltd.

CIVIL SERVANT REQUIRES revenue house or duplex, 77 Land Rover as down payment. Victoria Press Box 302.

OLDER HOME REQUIRED FOR starter. Prefer 3-bedroom, financing can be arranged. 384-7946.

268 LISTINGS WANTED

CAN WE HELP YOU
? ? ?
If you are considering selling, you should rely on EXPERIENCED, no-nonsense service — backed by a large, reputable firm that offers "GUARANTEED SALES SERVICE," out of town referrals and systematic advertising. For an ACCURATE MARKET VALUE or for further information, phone either one of these FULL TIME REALTORS: J. MIREAU or C. ANDREWS 385-7761 ANYTIME.
D. F. HANLEY AGENCIES LTD.

AT YOUR SERVICE
All types of property needed. Residential, acreage, waterfront, commercial, or what have you in real estate. Personal attention to your best interests. Call Fred Marconi.
MARCONI REALTY 386-3941

WANTED FOR A SPECIAL client a 2 B.R. home with Den, Large L.R. separate Dining Rm. on a small lot with private garden, close to Oak Bay Golf Course. Please call Gerrie Hutton. 388-4271 or 386-2927 (Res.).
J. H. Whittome and Co. Ltd.

270 EXCHANGE REAL ESTATE

TRADE TRADE
FOR REVENUE
Vendor will accept VACANT LAND. EQUITY IN HOME, approx. $15,000 for his equity in 7-suite conversion showing good return. For details please call LOU BLOOMFIELD, 386-2955 or 478-6475. Mayfair Realty.

LET'S TALK REAL ESTATE
Buying — Selling — Trading
— Financing
"Service is our Motto"
M. P. Tellier Securities Ltd.
912 Douglas Street
Phone 386-1214

271 LOTS FOR SALE

HOLD IT!
Excellent holding property in Wilkinson area. Good average sized lot with city water close. Have mortgage — will trade. Asking $4,900.

1 ACRE — $9,900
1 prime acre now available between Pat Bay Highway and Old East Road — double road access — view — on city water. Excellent value. Vendor will consider financing. Call TOM BREITER at Quadra Realty Ltd., 385-1431 or 386-0116.

LAND
We have several choice parcels of land for sale on the Saanich peninsula that are either ready for immediate use or for profitable holding.
For full details please phone any of the realtors at
C. N. MONTAGUE CO. LTD.,
1028 Blanshard St.
384-9318

A METCHOSIN
2—2½ acre lots, well timbered $6,300 to $8,300. Reduction for CASH. Down payments as low as $1,000.
B VIEW ROYAL
Building lot, Marier Drive, off Highland Road, 4 miles out on Trans-Canada. $5,750. Water and hydro.
DESMOND HOLMES
384-8176 478-1227
Pemberton, Holmes Ltd.

SMALL ACREAGE
BIG LOTS
2.1 acres, nicely wooded, high view. Terms $8,500.
.93 acre, level, treed, close to sea on Bradley Dyne and Ardmore Golf Course. Really nice. Only $8,500.
D. OKKER 478-4501 eves.
Swinerton, Stewart Clark, Ltd.
385-2481

SHAWNIGAN LAKE LOTS
PRICED AT $4,900 to $5,900
FIVE TO CHOOSE FROM
Sizes vary from 88x84; 88x105 and 88x125. These lots are close to the water and have beach access to the lake. Try your down-payment! For details call
388-4271 RICK KINNIS 477-9394
J. H. Whittome and Co. Ltd.

RECREATIONAL LOTS
On Douglas Island, treed, close to beach accesses, 20 parks on the Island, each lot fronts on a road with a park at rear for maximum privacy. Tent or build a permanent cottage. Ideal for small children. Asking $1650 and $1850.
479-1667 DON ROURKE 479-6730
J. H. Whittome and Co. Ltd.

UNIVERSITY AREA.
Only 8 fully serviced lots left, in 42 lot subdivision. From $9,500. Don't be too late!
Mrs. Brawnell, or Mrs. Oliver 652-1795.
Glengray Estates Limited
385-1810.

LARGE SEAVIEW LOTS
In Ardmore area of North Saanich. Some trees — excellent soil. From $9,000.
G. PERODEAU — 656-4525
J. P. BELL — 656-4293
PEMBERTON, HOLMES LTD.

2 LOTS—$3500 EA.
On Hastings, 60x100 ea., level and clear, do not perc. Good investment as holding property, make an offer. JEFF CHALK, 477-8274 or 386-3231. Block Bros. Realty.

½-ACRE LOT WOODRIDGE Road, Highland District priced to sell quickly at $4,900. J. A. HENDERSON REALTY LTD. 385-9741. W. ROGERS 652-1891.

SEWERED CORNER CITY LOT, Cedar Hill Road and Acton Street, 120x40. $6,995. Will accept half down with terms on balance. 478-4287.

2 acres Humpback Road, open to offers. Terms available. Phone 384-1711 or 478-1983. Rhymard Developments Ltd.

SEAVIEW LOT, CORDOVA BAY, 142'x226', beautifully treed, $16,500. 658-5522.

LARGE BUILDING LOT, .4 acre. Located at 3998 Gordon Head Road. 384-0346 after 5.

SAANICH, SEWER, 55X132, terms, $7,900. 478-7970.

MILL BAY, SEAVIEW DUPLEX lot, $5,200. $500 down. 479-1913.

271 LOT

BEAUTIFUL
An island to
golf. By bus
from Vanco
size 50x300.
382-0517

DOUBLE LO
ly treed and
more area.
GREIG; 388-6
Pacific Rea

273 PROP

TWO SEVEN

CLOSE IN

Hunting, fish
all-recreation
door, but onl
mo Centre
Private lake
20,000 sq. ft
water, pave
view. Priced
Low down p
Picture and
quest. Call
KINS 753-3455
CANADA P
20
NA

OPEN HOUS
SATURDAY
P.M.
3918 OLYM
METCHOSIN
Fabulous vi
acre. Fenced
cious home c
bedrooms
Large famil
room — Pic
with brick
garage —
one bedroom
ful country liv
TED SMYTH
CANADA PE

20 acres wood
divided into
$2,000 per acr

K. ROBINSO

A
BOULTBE
Hillside

OCEAN

4 acres of s
perfect seclu
chosin off Ly
Lisandra Dri
ticulars phon
only.

M
WATERFR
LO
Call "land
Malah
Mil

CENT
A first offeri
ful parcel of
acres adjacen
vate Sale. Te

METCH
2-acre tri
REX HUG

274 PROP

ACREAGE
FOR HOU
Prefers sewe
sider all area
Phone
477-9394 R
J. H. Whi

WANTED
shopping ce
building. The
better — but
show 9% n
Byron Price
385-2458.

VICKERY
LOTS OR
592-6149

APARTMEN
cial sites an
required.
struction, 592

BUILDER W
acreage sui
383-3453.

280 ACRE
AN

WIL
WAT
Twelve road
a parcel of
trees, river
line where th
into Massel
clearing for
lodge overlo
water ancho
hunting and
erty is acces
floatplane. T
proximately
realistically
full particula
386-8126
384-8126 G.
Pember

395 WIL
Located at th
River, on Ki
ble by air or
River vicini
dise, fish,
acres in nat
mainly Cotto
Ariel photo a
side Ave.
BETTY
GOODER A
BOULTE
Hillside

WATERFR
PROPERT
LESS TH
11.3 acres o
property w
beach. Good
Victoria. Th
cottage with
private cou
division wa
DOUGLAS
HANLEY
385-7761

Magnificent
bour and O
land waiting
could be you
your organ
acre $19,500
Excellent ter
toria.
DESM
384-8176
Pember

DI
3.
Piped water
and beautifu
$16,500. Inv
erty valu
Phone JIM
res. 658-597
Realty Ltd.

ACREAGE
Owner must
on this beau
property. A
further inf
JESSIE Mc
BROOKES
Royal Trust

10 ACRES
MILLS X RO
Level
$33,000
at R
384-800
The Ro

For property
ria area in
Metchosin
KASAR
CO

EDMONTON
ing to Vic
property, 3
acres. Apply
monton, Alb

3.25 ACRES
remodelled
barn, small
small hom
479-1760.

ACRE
Large or s
home buil
GEORGE C
Land. 386-29

UNDEVE
acres. Erri
No agents.
mornings.

5 acres un
$18,500. Lee
time. Quadr

## hen-Classified

PAGE TWENTY-FIVE

## htubs

the water. A barge will be provided from which such events as tree climbing and a high tree act will be performed. The harbor itself will be used for other competitions such as log burling and boom boat racing.

Performers in the show will include both professionals and amateurs.

### Small Fee

Throughout the weekend, several hospitality houses and beer gardens will be in operation, a small circus will be presented Sunday at the Nanaimo Curling Club, an arts and crafts show will be staged during the festivities and displays of judo, karate and other interesting topics will be held in Bowen Park Sunday afternoon.

The race is expected to be completed in mid-afternoon Sunday. Prizes will be awarded at the Kitsilano Showboat stage later on Sunday.

The bathtub Society this year has provided better transportation for tub entries which must return to Nanaimo. In previous years, the tubs have been brought back on trucks. But this year, through an offer from Orca Towing Limited, the tubs will be loaded on a huge barge on the Vancouver side and will be delivered back to Nanaimo Monday.

### Sidelights Vary

There is a small fee for the transportation of racing tubs.

The bathtub sweepstakes this year will have prizes totalling approximately $5,000.

Basically, the sweepstake is run on the same principal as the Irish Hospital Derby.

Beginning at 11 p.m. Saturday, one ticket will be drawn for each tub in the race. The major prize, of $1,000 will be awarded to the holder of the ticket drawn on the winning tub. All tickets drawn will represent prizes, including $500 for second spot, $100 for the next several finishers and double-minted silver dollars to the holders of tickets on all other race entries to finish the crossing.

Nanaimo is geared for one of its busiest weekends ever. The weather now is predicted to become excellent for the race and already this city of slightly less than 15,000 inhabitants is swelling to well past that figure with entries and tourists alike, all of whom are awaiting the big day.

## ssured

## eanup

tion to them during formulation of the 1973 budget.

"I feel frustrated SAM hasn't moved as quickly as we hoped," regional board chairman Hugh Curtis told committee.

The letters were mailed to Young by Salt Spring Island Chamber of Commerce and tion of the vehicles and are frustrated that their work has apparently been wasted.

## e Funds

## roved

## Duress

Act," Haywood said in introducing the motion to provide the money.

In other business, the board's application for overpasses in the Mill Bay and Koksilah sections of the Trans-Canada Highway is being "looked into" by the department of highways but Highways Minister Wesley Black said in a letter to the department of education that it is not the policy to build overpasses on other than four lane highways.

Board Chairman David Bradbury said if within two or three weeks there is no action on the matter the board will consider taking the issue one step further.

"I don't believe in confrontation," he said, "and for this purpose I phoned the minister of education on the issue. In all fairness we should give him a chance to act."


**265 HOUSES WANTED TO BUY**

WANTED
2 or 3-bedroom home in nice location and close to transportation. Will pay up to $26,000. Urgent. Mrs. Johnston or Mrs. Wallace 386-7721 or Res. 479-1589 and 382-5998. Investors Syndicate Realty Limited.

WANTED FOR FAMILY ARRIVING FROM Montreal 3 or 4-bedrm. home. MUST BE IN THE WILLOWS SCHOOL AREA. Please call: MARJ NAPPER — 386-1341 or 592-9554 — A. E. LePAGE, BOULTBEE SWEET LTD., Hillside Shopping Centre.

HAVE PURCHASER FOR 5-RM. bungalow with large rooms. Preferably in Colwood-Metchosin area. $22,000 to $25,000 bracket. Must have basement. ROY S. SMITH 386-1361 OR HOME 383-6070. CANADA PERMANENT TRUST.

WANTED
Up to 5 acres with 2 or 3 bedroom older home any condition. Up to $15,000 cash. Urgent. Quickly call IRENE DALZIEL 388-6231 or 384-8692. Island Pacific Realty Ltd.

CASH CLIENTS
will pay all cash or cash to mortgage for your 2 or 3 bedrm home with basement if possible. Call Victor Wong 385-2458 or 479-6569, Byron Price and Assoc. Ltd.

EXCHANGE MY 1971 GLENDALE motor home, fully equipped for part payment on good seafront or seaview home or property. Phone 477-8420.

I WILL BUY YOUR HOME
if suitable for rental. For fast action, call my agent MR. J. ROGERS at Block Bros. Realty anytime 386-3231, Res. 477-4469.

WE WILL BUY YOUR HOME for cash, if it is suitable for rental purposes. Please contact Sales Supervisor, Shirley Philips' Homefinders Ltd., 386-2911.

HOUSES WANTED
Spot Cash. NOW. Foreclosure imminent? Get out of trouble now! Call IRENE DALZIEL, 388-6231 or 384-8692. Island Pacific Realty Ltd.

CIVIL SERVANT REQUIRES revenue house or duplex. '72 Land Rover as down payment. Victoria Press Box 302.

OLDER HOME REQUIRED FOR starter. Prefer 3-bedroom, financing can be arranged. 384-7946.

**268 LISTINGS WANTED**

CAN WE HELP YOU
? ? ?
If you are considering selling, you should rely on EXPERIENCED, no-nonsense service — backed by a large, reputable firm that offers "GUARANTEED SALES SERVICE," out of town referrals and systematic advertising. For an ACCURATE MARKET VALUE or for further information, phone either one of these FULL TIME REALTORS: J. MIREAU or C. ANDREWS 385-7761 ANYTIME.
D. F. HANLEY AGENCIES LTD.

AT YOUR SERVICE
All types of property needed. Residential, acreage, waterfront, commercial, or what have you in real estate. Personal attention to your best interests. Call Fred Marconi, MARCONI REALTY 386-3941

WANTED FOR A SPECIAL client a 2 B.R. home with Den, Large L.R., separate Dining Rm. on a small lot with private garden, close to Oak Bay Golf Course. Please call Gerrie Hutton, 388-4271, or 386-3927 (Res.).
J. H. Whittome and Co. Ltd.

**270 EXCHANGE REAL ESTATE**

TRADE TRADE
FOR REVENUE
Vendor will accept VACANT LAND, EQUITY IN HOME, approx. $15,000 for his equity in 7 suite conversion showing good return. For details please call LOU BLOOMFIELD, 386-2955 or 478-6475, Mayfair Realty.

LET'S TALK REAL ESTATE
Buying — Selling — Trading
Financing
"Service is our Motto"
M. P. Tellier Securities Ltd.
912 Douglas Street
Phone 386-1214

**271 LOTS FOR SALE**

HOLD IT!
Excellent holding property in Wilkinson area. Good average sized lot with city water close. Have mortgage — will trade. Asking $4,900.

1 ACRE — $9,500
1 prime acre now available between Pat Bay Highway and Old East Road — double road access view — on city water. Excellent value. Vendor will consider financing. Call TOM BREITER at Quadra Realty Ltd., 385-1431 or 386-0116.

LAND
We have several choice parcels of land for sale on the Saanich peninsula that are either ready for immediate use or for profitable holding.
For full details please phone any of the realtors at:
C. N. MONTAGUE CO. LTD.,
1028 Blanshard St.
384-9318

A. METCHOSIN
2-2½ acre lots, well timbered $6,300 to $8,300. Reduction for CASH. Down payments as low as $1,000.

B. VIEW ROYAL
Building lot, Marler Drive off Highland Road, 4 miles out on Trans-Canada. $5,750. Water and hydro.
DESMOND HOLMES
384-8176 478-1227
Pemberton, Holmes Ltd.

SMALL ACREAGE
BIG LOTS
2.1 acres, nicely wooded, high view. Terms. $8,500.
.93 acre, level, treed, close to sea on Bradley Dyne and Ardmore Golf Course. Really nice. Only $8,500.
D. OKKER 478-4501 eves.
Swinerton, Stewart Clark, Ltd.
385-2481

SHAWNIGAN LAKE LOTS
PRICED AT $4,900 to $5,900
FIVE TO CHOOSE FROM
Sizes vary from 88x84; 88x105 and 88x125. These lots are close to the water and have beach access to the lake. Try your down-payment! For details call:
388-4271 RICK KINNIS 477-9394
J. H. Whittome and Co. Ltd.

RECREATIONAL LOTS
On Douglas Island, treed, close to beach accesses, 20 parks on the Island, each lot fronts on a road with a park at rear for maximum privacy. Tent or build a permanent cottage. Ideal for small children. Asking $1650 and $1850.
479-1667 DON ROURKE 479-6730
J. H. Whittome and Co. Ltd.

UNIVERSITY AREA.
Only 8 fully serviced lots left, in 42 lot subdivision. From $9,500. Don't be too late!
Mrs. Brawnell, or Mrs. Oliver 652-1795.
Glengray Estates Limited
385-1810.

LARGE SEAVIEW LOTS
In Ardmore area of North Saanich. Some trees — excellent soil. From $9,000.
G. PERODEAU — 656-4525
J. P. BELL — 656-4293
PEMBERTON, HOLMES LTD.

2 LOTS—$3500 EA.
On Hastings, 60x100 ea., level and clear, do not perc. Good investment as holding property, make an offer. JEFF CHALK 477-8274 or 386-3231, Block Bros. Realty.

½-ACRE LOT — WOODRIDGE Road, Highland District priced to sell quickly at $4,900. J. A. HENDERSON REALTY LTD. 385-9741. W. ROGERS 652-1891.

SEWERED CORNER CITY LOT, Cedar Hill Road and Acton Street, 120x40, $6,995. Will accept half down with terms on balance. 478-4287.

2 acres Humpback Road, open to offers. Terms available. Phone 386-1711 or 478-1983. Rhynhard Developments Ltd.

SEAVIEW LOT, CORDOVA BAY, 142'x226', beautifully treed, $16,500. 658-5522.

LARGE BUILDING LOT, ¼ acre. Located at 3998 Gordon Head Road. 384-0346 after 5.

SAANICH, SEWER, 55X132, terms. $7,900. 478-7970.

MILL BAY, SEAVIEW DUPLEX lot, $5,200. $500 down. 479-1913.

**271 LOTS FOR SALE**

BEAUTIFUL SAVORY ISLAND. An island to relax, to fish and play golf. By bus daily to Powell River from Vancouver. Lots for sale, size 50x300. Price $1,750. Phone 883-0517.

DOUBLE LOT, 1.4 ACRES, NICELY treed and reasonably flat, Ardmore area. Asking $16,000. BEN GREIG, 388-6231 or 658-8845, Island Pacific Realty Ltd.

**273 PROPERTY FOR SALE**

TWO SEVENTY THREE
CLOSE IN, BUT AWAY OUT!
Hunting, fishing, skiing, riding and all-recreation right at your back door, but only 10 min. from Nanaimo Centre on Vancouver Island! Private lake park. Large lots 20,000 sq. ft. up to 1 acre! City water, paved roads. Outstanding view. Priced to sell from $4,000. Low down payment, low interest! Picture and information on request. Call Collect MARG JENKINS 753-3445 or 754-9887 anytime.
CANADA PERMANENT TRUST
20 Front Street
NANAIMO, B.C.

OPEN HOUSE
SATURDAY 1:30 P.M. to 4:30 P.M.
3918 OLYMPIC VIEW RD. — METCHOSIN
Fabulous view property — 1.7 acre. Fenced for a horse — Spacious home consists of 5 good sized bedrooms — three bathrooms — Large family room — Rumpus room — Picturesque living room with brick fireplace. Double garage — Workshop. Delightful one bedroom in-law suite. Delightful country living. Price $62,400.
TED SMYTH 477-5617 OR 386-1361
CANADA PERMANENT TRUST

DUNCAN
20 acres wooded land. Can be subdivided into ½ acre lots. Asking $2,000 per acre.
K. ROBINSON G. WILLISCROFT
386-1341
A. E. LePAGE,
BOULTBEE SWEET LTD.,
Hillside Shopping Centre

OCEAN AND MOUNTAIN VIEW
4 acres of spectacular views and perfect seclusion. Located in Metchosin off Rocky Point Rd. on Lisandra Drive. $21,000. For particulars phone 658-8022. Principals only.

MILL BAY
WATERFRONT, ACREAGE
LOTS, FARMS
Call "land specialists," 743-5525
Malahat Realty Ltd.
Mill Bay, B.C.

CENTRAL SAANICH
A first offering of a really beautiful parcel of open land. Over 16 acres adjacent Pat Bay Hwy. Private Sale. Terms. $98,500. 652-1166.

METCHOSIN DISTRICT
2-acre lots — $6,500 and up
REX HUGHES AGENCIES LIMITED
478-1729

FOR SALE: BEAUTIFUL 180 DEgree water view, 1 acre Willis Point, Brentwood. 383-2119 after 6:30 p.m.

OVER 4 ACRES, 20 MINUTES from town, asking $14,000. Remodelled older two-bedroom home. $15,800. 386-7677.

2-ACRE TREED LOTS, DRIVEway and building site cleared. Close in on Sooke Road. $7,900 with $900 down. 478-1975.

**274 PROPERTY WANTED**

WANTED
ACREAGES—LOTS SUITABLE FOR HOUSE CONSTRUCTION
Prefers sewered area but will consider all areas in Greater Victoria. Phone:
477-9394 RICK KINNIS 388-4271
J. H. Whittome and Co. Ltd.

WANTED: LARGE BLOCK, shopping centre or commercial building. The larger the deal the better — but the investment must show 9% net. Call Don Bacon, Byron Price and Associates Ltd., 385-2458.

VICKERY AND SONS LTD.
LOTS OR ACREAGE, IN ANY AREA
592-6149 592-6622

APARTMENT-MOTEL, COMMERcial sites and sub-divisable land required. Contact Marden Construction, 592-0995.

BUILDER WILL BUY LOTS OR acreage suitable for subdivision. 383-3453.

**280 ACREAGE FOR SALE AND WANTED**

WILDERNESS
WATERFRONT
Twelve road miles from Masset is a parcel of 53 acres of native trees, river and salt water shoreline where the Nadu River empties into Masset Sound. A four acre clearing for homestead, cabin or lodge overlooks a sheltered deep water anchorage. In a renowned hunting and fishing area, the property is accessible by road, sea and floatplane. This property, with approximately ½ mile of shoreline is realistically priced at $30,000. For full particulars call or write
386-8126 J. P. BELL 656-4293
384-8176 G. PERODEAU 656-4525
Pemberton, Holmes Ltd.

395 WILDERNESS ACRES
Located at the mouth of Kingcome River, on Kingcome Inlet. Accessible by air or water from Campbell River vicinity. A secluded paradise, fish, wildlife. Approx. 100 acres in natural meadow, the rest mainly Cottonwoods and Hemlock. Ariel photo and maps at 1686 Hillside Ave. Asking $35,000. Call: BETTY SILVER or KAY GOODER — 386-1341.
A. E. LePAGE,
BOULTBEE SWEET LTD.
Hillside Shopping Centre

WATERFRONT
PROPERTY
LESS THAN $7,000-ACRE
11.3 acres of waterfront park-like property with beautiful sandy beach. Good fishing. 27 miles from Victoria. Three-bedroom modern cottage with fireplace. Great for private country estate or subdivision waterfront lots. WIN DOUGLAS at 385-7451 or D. F. HANLEY AGENCIES LTD. at 385-7761.

10 ACRES
Magnificent views over Sooke Harbour and Olympics. Rich bottom land waiting to be cleared. This could be your chance to get with your organic farm. The black 10 acre $19,900, the yellow $17,500. Excellent terms. Commute to Victoria.
DESMOND HOLMES
384-8126 478-1227
Pemberton, Holmes Ltd.

DEEP COVE
3.17 ACRES
Piped water to property. Secluded and beautifully treed. Full Price: $16,500. Invest now before property values skyrocket again. Phone JIM WEBBER, 382-7276 or res. 656-5977. Town and Country Realty Ltd.

ACREAGE
Owner must sell so price reduction on this beautiful two acre wooded property. Asking only $9000. For further information please call JESSIE McGRATH OR PAULINE BROOKES
Royal Trust Company 384-8001

10 ACRES
MILLS X RD.
Level fertile land. Only $33,000—½ cash. Phone Ross at Royal ROSS CORBY 384-8001
The Royal Trust Co.

CASH
For property in the Greater Victoria area including Colwood and Metchosin
KASAPI CONSTRUCTION CO. LTD., 386-6191

EDMONTON CONTRACTOR MOVing to Victoria, requires rural property, 3-4 bedrooms with few acres. Apply 9826-85th Avenue, Edmonton, Alberta. Mr. A. Russell.

3.25 ACRES, 2-BEDROOM HOME, remodelled, chicken house and barn, small fruit, on bus route, small home in trade. Owner, 479-1760.

ACREAGE FOR SALE?
Large or small, with or without home building lots, etc. Call GEORGE CHAN, the specialist in Land. 386-7935, Mayfair Realty.

UNDEVELOPED 7.3 GOOD acres. Errington-Parksville area. No agents. Cash. $9,500. 386-7025, mornings.

SAANICH
5 acres uncleared — will trade $18,500. Lee Forbes, 385-1431 anytime. Quadra Realty Ltd.

**285 UP-ISLAND PROPERTIES**

LAKEFRONT HOME—
Gordon Bay on Lake Cowichan. Beautiful setting with sandy beach. Warm, crystal clear water, good swimming or water skiing. Large boat wharf. Deluxe 4-bedroom home, carpeted throughout. Double garage. Priced at just $34,500. Call Fred Chown 746-5171 or res. 746-6848. It's a winner.
H. W. Dickie Limited
Duncan, B.C. — 746-5171
We Sell The Island

DELUXE "A" FRAME
Located just south of Mill Bay. Terrific view of sea and Mt. Baker. The home is built of excellent materials and features 1½ bathrooms, full brick wall and fireplace, steel spiral staircase, 3 bedrooms, carpeted floor, carport and garden shed, .7 acre. See today and inspect the extra features by phoning Cliff Pascoe at 746-6135 or 746-6263 (eves.) G. K. Schmidt Realty Ltd., 470 Trans Canada Highway, Duncan, B.C.

BUY DIRECT
Nicely treed lot ½ up to 2 acres on paved road, water available. 2 miles north of Mill Bay, near Island Hwy. Price $3,500 and up. $200 down, easy terms.
2 homes — one 3 bedroom, full basement, on 3 acres, drilled well. $23,000.
3 bedroom log home, and carport, with lovely spring-fed trout pond on 2 or 15 acres. Price to be arranged.
Phone W. Bovles
Cobble Hill 743-9378

SHAWNIGAN LAKE
$1,500 DOWN
Gorgeous view site. Over ½ acre of sloping property — close to lake — Full price $7,200. Call:
TED SMYTH 477-5617 OR 386-1361
CANADA PERMANENT TRUST

NORTH OF COURTENAY, Waterfront acreage, cobblestone and beach, treed, 800', $28,500. More available. 383-7255 or 592-7551.

**290 FARMS FOR SALE AND WANTED**

SMALL FARM
10 acres with modern 4-bedrm. home. Close to white, sandy beach. $24,900 (with $7,500 down). Mr. Shaver, 386-7721, Investors' Realty.

WANTED TO RENT — SMALL farm or rent to purchase. No down payment. 385-4928.

**293 GULF ISLANDS PROPERTIES**

HALF ACRE
WATERFRONT
RETIREMENT
INVESTMENT
Just 30 minutes south of Nanaimo, yet offering all the privacy that nature can provide. Coho Cove Estates on B.C.'s famous Gulf Islands, offers ½ to 1 acre choice lots with beach access and free moorage for only $25 down and $25 per month. Only $2,500 buys a park lot with the whispering pines and the tang of the sea. Fish from your doorstep on a half-acre wooded waterfront lot for $64 down and $64 per month. Take the first step now! For brochures and information phone or write Glen Galloway at Nanaimo Realty Co. Ltd., Box 518, Nanaimo, B.C. or phone 754-2311 or eves. 758-5537.

GULF ISLAND LOTS
1—Wise Island Lot 11, Seafront treed lots in small bay. Terms Price $9500
2—Pender Island, Lakefront lots or Buck Lake in Magic Lake Estates. Price $7500
Call Mr. Hope, 388-5555 anytime
B.C. Land and Insurance
922 Government St.

SALT SPRING ISLAND
Untouched park-like, treed lots, ¼ acre combinging a mountain stream and spectacular ocean views. Priced from $2,000 to $4,000 with 10% down, balance on easy terms. For more information call Peter Polet, 652-1497.

SELL
IT
FAST
WITH A
CLASSIFIED AD
DIAL 386-2121 NOW
8 a.m. - 8 p.m.


**NOTICE TO CREDITORS**

MAIE SEATOR DOIG, OTHERWISE KNOWN AS MAIE SEATER DOIG OR MAY SEATER DOIG, Deceased.

Notice is hereby given that creditors and others having claims against the estate of Maie Seator Doig, otherwise known as Maie Seater Doig or May Seater Doig, late of 103—336 Simcoe Street, Victoria, British Columbia, are hereby required to send them to the undersigned Executors before the 11th day of August, 1972, after which date the Executors will distribute the said estate amongst the persons entitled hereto, having regard only to the claims of which they shall have received notice.

HAROLD T. DOIG,
JOHN S. DAVIES,
Executors.

JOHN S. DAVIES,
2230 Oak Bay Avenue,
Victoria, B.C.
Solicitor for the Executors

**NOTICE TO CREDITORS AND OTHERS**
**MELVIN MAYNARD WALL, Deceased**

NOTICE is hereby given that creditors and others having claims against the estate of Melvin Maynard Wall, deceased, formerly of Lake Cowichan, British Columbia, are required to send full particulars of such claims to Thomas H. Lines, Barrister and Solicitor, Box 353, Duncan, British Columbia, on or before the 17th day of August, 1972, after which date the estate's assets will be distributed, having regard only to claims that have been received.

GORDON WALL,
Administrator.
THOMAS H. LINES,
Solicitor.

**NOTICE TO CREDITORS AND OTHERS**
**IN THE MATTER OF THE ESTATE OF MARGARET GRAY, deceased, late of 3820 Synod Road, Victoria, British Columbia.**

NOTICE IS HEREBY GIVEN that creditors and others having claims against the estate of the above-named deceased are hereby required to send them to the Montreal Trust Company, 1057 Fort Street, Victoria, British Columbia, before the 14th day of August, A.D. 1972, after which date the estate's assets will be distributed amongst the parties entitled thereto, having regard only to the claims of which they then have notice.

MONTREAL TRUST COMPANY,
DR. HAROLD LAURIER GRANT,
Executors.
By Their Solicitors,
MESSRS. HORNE,
COUPAR & MacMINN.

**NOTICE TO CREDITORS**
**IN THE MATTER OF THE ESTATE OF CHARLES JAMES WRIGHTSON, late of Bayview Avenue, Ganges, Saltspring Island, B.C., Deceased.**

NOTICE IS HEREBY GIVEN that creditors and others having claims against the estate of the above-named deceased are hereby required to send them to the undersigned Executors at P.O. Drawer 997, Victoria, B.C., before the 19th day of August, 1972, after which date the Executors will distribute the said estate amongst the persons entitled thereto, having regard only to the claims of which they shall then have received notice.

JAMES GALAND REID, and
GEORGE CAMPBELL BASTEDO,
Executors,
by Crease & Company,
their Solicitors

**NOTICE TO CREDITORS**
**IN THE MATTER OF THE ESTATE OF JOHN HEMPHILL HUNTER, late of Suite 201, 1318 Beach Drive, Victoria, B.C., Deceased.**

NOTICE IS HEREBY GIVEN that creditors and others having claims against the estate of the above-named deceased are hereby required to send them to the undersigned Executor at 1125 Douglas Street, Victoria, B.C., before the 18th day of August, 1972, after which date the Executor will distribute the said estate amongst the persons entitled thereto, having regard only to the claims of which they shall then have received notice.

THE CANADA PERMANENT TRUST COMPANY,
Executor,
by Crease & Company,
their Solicitors.

# McGriff Captures Nanaimo Feature

**SERIES LEADERS**

| | |
|---|---|
| 1. Ron Eaton, Tacoma | 385 |
| 2. Harold Hardisty, Medford, Ore. | 350 |
| 3. Hershel McGriff, Bridal Veil, Ore. | 315 |
| 4. Rolli Walker, Vancouver | 295 |
| 5. Jack Jeffery, Yakima | 255 |

NANAIMO — Hershel McGriff of Bridal Veil, Ore., jumped back into third place in the International Drivers' Challenge Series Wednesday night by roaring to victory in the 100-lap "A" main event at Grandview Bowl Speedway.

Harold Hardisty of Medford, Ore., who won the "A" trophy dash and placed second in the main event, moved up to second in the series standings, 35 points behind Ron Eaton of Tacoma, who was fifth in the main event.

Gary Kershaw of Victoria, who won the series last year, was sick and didn't race.

More than 3000 fans — biggest crowd here in five years — watched the racing.

"C" Trophy Dash — 1, Larry Bell, Portland; 2, Doug McKenzie, Duncan; 3, Kent Brock, Tacoma; 4, Ron Crawford, Victoria.

"B" Trophy Dash — 1, Jack Kuper, Tacoma; 2, Ron Eaton, Tacoma; 3, Larry Walker, Victoria; 4, Rolli Walker, Vancouver.

"A" Trophy Dash — 1, Harold Hardisty, Medford, Ore.; 2, Jack Jeffery, Yakima; 3, Hershel McGriff, Bridal Veil, Ore.; 4, John Kieper, Tacoma.

"B" Main Event (50 laps) — 1, Larry Bell, Portland; 2, John Rothwell, Vancouver; 3, Kent Brock, Tacoma; 4, Bob DeYoung, Everett, Wash.

"A" Main Event (100 laps) — 1, Hershel McGriff, Bridal Veil, Ore.; 2, Harold Hardisty, Medford, Ore.; 3, Rolli Walker, Vancouver; 4, Walt Ayling, Grand Coulee, Wash.; 5, Ron Eaton, Tacoma.

# Roadrunners Here Tonight

| | P | W | L | T | F | A | Pts. |
|---|---|---|---|---|---|---|---|
| Burnaby | 19 | 11 | 8 | 0 | 234 | 217 | 22 |
| VICTORIA | 19 | 10 | 8 | 1 | 213 | 180 | 21 |
| Richmond | 16 | 10 | 6 | 0 | 185 | 175 | 20 |
| Coquitlam | 18 | 9 | 8 | 1 | 221 | 208 | 19 |
| Surrey | 18 | 4 | 14 | 0 | 190 | 263 | 8 |
| | 18 | 9 | 8 | 1 | 221 | 208 | 19 |

Next game: Tonight — Richmond at VICTORIA.

Coquitlam's red-hot J-Hawks gave Victoria McDonalds a helping hand Wednesday night but the Bakers must help themselves tonight if they want to finish on top of the Pacific Junior "A" Lacrosse League.

J. Hawks scored their sixth straight win, downing front-running Burnaby Cablevision, 7-5, in Coquitlam.

Second-place Bakers host Richmond Roadrunners tonight and Sunday at Memorial Arena Tonight's game gets under way at 8 p.m.

## Softball

Action Transfer maintained its one-game lead atop the Commercial Softball League with a 6-5 decision Wednesday night over London Boxing Club at Topaz Park.

In other games, all at Macdonald Park, second-place Saanich outslugged Royal Trust, 11-9; Dicker-Martens downed James Bay Athletic Club, 6-2; and Ingraham Hotel trimmed Butler Brothers, 11-3.

## Ex-Brave Dies

PLYMOUTH, N.H. (AP) — Al Spohrer, first string catcher for the old Boston Braves of the National League from 1929 to 1932, has died in Speare Memorial Hospital. He was 74.


**NOTICE TO CREDITORS AND OTHERS**
**IN THE MATTER OF THE ESTATE OF DAVID ROBERTS, deceased, late of Victoria, British Columbia.**

NOTICE IS HEREBY GIVEN that creditors and others having claims against the estate of the above deceased are hereby required to send them to the undersigned Executor, 1125 Douglas Street (P.O. Box 1232), Victoria, B.C., before the 15th day of August, 1972, after which date the Executor will distribute the said estate among the parties entitled thereto, having regard only to the claims of which it then has notice.

CANADA PERMANENT TRUST COMPANY
By its Solicitors,
Messrs. Horne, Coupar & MacMinn.

**NOTICE TO CREDITORS AND OTHERS IN THE MATTER OF THE ESTATE OF ADRIAN BOYD GIBSON, deceased, late of Victoria, British Columbia.**

NOTICE IS HEREBY GIVEN that creditors and others having claims against the estate of the above deceased are hereby required to send them to the undersigned Executor, 1125 Douglas Street, (P.O. Box 1232) Victoria, B.C., before the 15th day of August, 1972, after which date the Executor will distribute the said estate among the parties entitled thereto, having regard only to the claims of which it then has notice.

CANADA PERMANENT TRUST COMPANY
By its Solicitors,
Messrs. Horne, Coupar & MacMinn.

**RECEIVER SALE**

Pursuant to the authority vested in me as Receiver and Manager of B.C. Coastal Marine Resorts Ltd., I hereby offer for sale the following properties:

BEDWELL HARBOUR RESORT located at Bedwell Harbour, South Pender Island, B.C. which includes 55 acres of land; ¼ mile of waterfrontage; lodge with 3 accommodation rooms, dining room and licenced lounge; pub; 6 cottages; general store and marina facilities with floats for approx. 60 small vessels.

SILVA BAY RESORT located at Silva Bay, Gabriola Island, B.C. which includes 5 acres of land; 300 feet of waterfrontage; lodge with 24 accommodation rooms, dining room and licenced lounge; bar; and marina facilities with floats for approx. 80 small vessels.

SECRET COVE MARINA located at Sechelt Peninsula, B.C. which includes 3 acres of land; ½ mile waterfrontage; general store and marina facilities with floats for approx. 80 small vessels.

The businesses are offered for sale either individually or as one lot as going concerns and the purchase may be either for the assets consisting of real and personal property or the shares of the companies owning the assets and inter-company accounts for monies owing to them to B.C. Coastal Marine Resorts Ltd.

Financial statements are available for examination and inspection of properties can be arranged by appointment. Any sale is subject to approval of the Supreme Court of British Columbia. Please direct all inquiries to the undersigned at No. 1801-2075 Comox Street, Vancouver 5, B.C.

AARON KAGNA, Receiver and Manager,
B.C. Coastal Marine Resorts Ltd.

**NOTICE OF APPLICATION FOR CHANGE OF NAME**

NOTICE is hereby given that an application will be made to the Director of Vital Statistics for a change of name, pursuant to the provisions of the "Change of Name Act," by me.

RUSSELL FRANKLYN QUIVEY of 532 Dumeresq Avenue, in the City of Victoria, in the Province of British Columbia, as follows:
To change my name from
RUSSELL FRANKLYN QUIVEY
to
RUSSELL FRANKLIN STEWART;
My wife's name from
HELEN JEANETTE QUIVEY
(a.k.a.
HELEN JEANETTE STEWART)
to
HELEN JEANETTE STEWART
Dated this 13th day of July, A.D. 1972.
Russell Franklyn Quivey

KILSHAWS
1115 FORT ST.
AUCTION
Friday at 7:00 p.m.
Estate and Consigned
Fine
FURNISHINGS
RUGS and APPLIANCES
Antique White & Gold and Oak
8-PCE. DINING STES.
Poster Twin Bedrom Suite
Maple Desk, Fireside Bench,
Velvet Chair, Triple Dressers,
Chests, Solid Walnut Tables
MODERN 2-PC
CHESTERFIELD STES.
Loveseats — Occasional Chairs
RUGS
AUTOMATIC WASHERS
30" RANGES
REFRIGERATORS
DEEPFREEZE
Stereo Comb., Good TV Sets — Radios, China Glassware and Bric-a-brac.
KILSHAWS AUCTIONEERS
1115 Fort St. LTD. 384-6441
For your sale or cash guaranteed appraisal call Kilshaws.


*B.C. Legislature Bid*

# Anderson, Jameson Chosen by Liberals

Dr. Carron Jameson, a dentist who is a trustee and former chairman of Victoria school board, was nominated Tuesday night to join Liberal leader David Anderson in the party's contest for the two Victoria seats in the provincial legislature.

He and Anderson were nominated by acclamation by 35 accrediteed Liberals who attended a meeting at The Inn, 1528 Cook St.

The two Victoria seats are currently held by Social Credit members—Trade Minister Waldo Skillings and Public Works Minister Chant, who has announced that he is resigning from active politics.

The date for the next provincial election has not been set, although there is speculation that it may be held before autumn.

Anderson said the present Social Credit administration is falling apart in much the same way as the Coalition government did 20 years ago.

As cabinet ministers drop out and Socred MLAs decline nominations by supporters, the provincial government is spending $4 million in public funds on advertising that actually is aimed at its re-election, said Anderson.

He explained that as member of Parliament for Esquimalt-Saanich, he saw many of B.C.'s needs going unmet. B.C.'s seat was empty at many federal-provincial meetings, especially at administrative levels.

Anderson was nominated by David Groos, who represents Victoria in the federal Liberal government.

Jameson said that for 20 years B.C. has endured a "smiling tyranny" and the two MLAs from Victoria, while they have "served the party line," have not given much thought to their constituents.

He explained that the shortage of hospital beds in Greater Victoria is the product of the provincial government's "deliberate obstruction." There was no help from Skillings and Chant.

—Colonist photo by Ian McKain

*Two hopefuls*


*The British Columbia Progressive Conservative Party*
*invites Saanich Peninsula, Gulf Island and Greater Victoria Residents*
to hear
DERRIL T. WARREN
*Leader of the B.C. Progressive Conservative Party*
*at the*
NOMINATING CONVENTION
*of the Saanich and The Islands Progressive Conservative Association*
TONIGHT — 7:30
at NORTH SAANICH JR. SECONDARY SCHOOL
*10275 McDonald Park Drive, Sidney*
(Turn off Patricia Bay Highway at Roy's Chevron Service)
*Everyone Welcome!*
(Inserted by the Progressive Conservative Party)

Woolworth
DEPARTMENT STORE 1200 Douglas St. 388-6216
SEMI-ANNUAL
RUMMAGE SALE
THURSDAY 20, FRIDAY 21, SATURDAY 22
LIMITED QUANTITIES! ALL SALES FINAL!
★ LADIES' WEAR
★ MEN'S WEAR
★ TEEN WEAR
★ CHILDREN'S WEAR
★ FOOTWEAR
SAVINGS UP TO 75% OFF

Final Edition
TELEPHONE 383-4111
CLASSIFIED 386-2121

# The Daily Colonist.

Vancouver Island's Leading Newspaper Since 1858

Mainly Sunny
Weather Details On Page 2

No. 186—114th YEAR | VICTORIA, BRITISH COLUMBIA, THURSDAY, JULY 20, 1972 | 10 CENTS DAILY 20 CENTS SUNDAY

LOCAL NEWS

SECOND NEWS SECTION

## 2 for the road (eventually)

*Hotliner Bennett after interview*

—CP

*Trudeau at press conference*

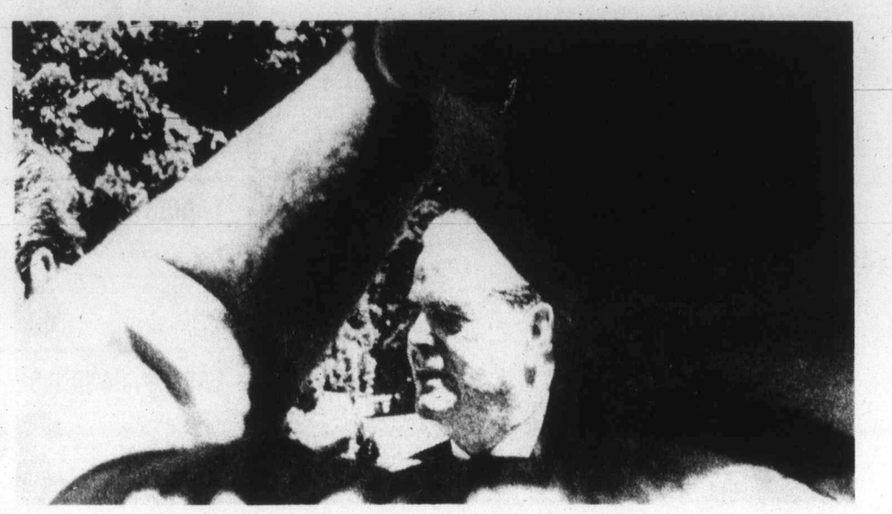

—Colonist photo by Jim Ryan

## Fall Session After Vote

Premier Bennett went on a radio hotline program Wednesday to say, that if his government is re-elected in an election held late this summer or early in the fall, it will hold a special session o fthe Legislature.

The premier said new policies announced in his so-called Kelowna Charter last June 1 should be implemented as soon as possible if Social Credit receives a new mandate. The next regular session of the Legislature would begin in the third week of January.

He claimed the government doesn't have the necessary legislative authority to implement the changes promised in the charter.

The proposals include increases to provincial supplementary allowances for old age pensioners, boosts in social assistance to the aged and handicapped, an increase in the B.C. minimum wage, on-the-job training for young people and formation of a B.C. Development Corporation to aid farmers and secondary manufacturing industries.

But it's likely Bennett's reference to need for legislative authority relates mainly to his further promises to cancel succession duties, probate fees, and the gift tax.

The premier said he wants to take $50 million out of the current revenue surplus to put into the new crown corporation which would make low-cost loans for farm processing plants and new manufacturing facilities.

Interest rates will start at 1 per cent and rise 1 per cent annually to encourage bor-

Continued on Page 2

## Family Out, Bilingualism In For Next Federal Election Campaign

OTTAWA (CP) — Just before boarding a train for his summer vacation, Prime Minister Trudeau held a 40-minute news conference Wednesday and scattered a few hints about the next election campaign.

Among other things: He has no intention of bringing his family into the campaign; he will be saying a lot more about the need for the bilingualism program in the public service; he will be seeking a continuation, or renewal, of his existing mandate, rather than a new one.

And everything he does, he added, will continue to be aimed at building a stronger Canada.

In a relaxed, pre-vacation mood, the prime minister strolled across the street from his Parliament Hill offices, complained mildly that everything the government does this year is being related to a forthcoming election, and then answered questions that were mainly related to a forthcoming election.

But there were no suggestions about the date of the vote, widely predicted for this fall.

"No, I don't think I'd promise that," he said in reply to questions about whether there would be an election-free fall. He had earlier announced

Continued on Page 2

*Arms Quest*

## Egypt Shops In U.K.

● Sadat may detail Soviet shove Sunday. Page 3

Reuter, AP, UPI

Egypt is reported dickering for arms in the West while the Soviet Union is playing it cool regarding a mass exodus of its war advisers from the Arab country.

A report from British authorities Wednesday said Cairo has been checking prospects of buying arms from Britain, possibly to counter Soviet cut-off of modern offensive weapons.

The informal inquiries by Egypt began some weeks ago, sources said, when it became clear the Soviet Union and the U.S. were limiting the shipment of war goods to the Arab countries and Israel.

At the same time in Moscow, the Soviets announced they're bringing their military personnel home from Egypt "after an exchange of opinions" with the Egyptian government.

The official news agency Tass reported that Soviet military advisers in Egypt had completed their function.

Egypt and the Soviet Union "after an exchange of opinions, deemed it expedient to bring back to the Soviet Union the military personnel that had been sent to Egypt for a limited period," Tass said.

The Tass announcement said the Soviet Union plans to continue developing and strengthening in every way its relations with Egypt. It said these relations are based on the strong foundation of the Soviet-Egyptian treaty of friendship and co-operation and of the joint struggle for the liquidation of the "consequences of Israeli aggression."

The British report said Egyptian interest in U.K. arms ranged over offensive as well as defensive weapons. They included aircraft as well as warships.

Britain for some time has been selling small arms to Egypt. There is no British embargo on the sale of arms to Middle East states.

In another development, France dispelled rumors that it might replace the Soviet Union as Egypt's main arms supplier and reaffirmed her five-year-old embargo on arms sales to Mideast parties.

## Jellyfish Jamming Dims Tokyo

**TOKYO (AP) — Japanese authorities blamed jellyfish for cutting off electric power in Tokyo and vicinity for about 30 minutes Wednesday. The power cutoff blacked out about 300,000 homes in Tokyo, Yokohama and adjacent areas. Authorities said schools of jellyfish jammed the screen covering the inflow of water of a thermal power generating plant of the Tokyo Electric Power Co.**

## Thrift Shop Button: $19,300

VANCOUVER (CP) — A woman who noticed something different about one of the buttons in a dollar box of used buttons she had bought at a Salvation Army thrift store now is the owner of a $19,300 diamond.

The woman took the diamond to a pawnbroker in the city's Skid Road area and the pawnbroker called the police. The woman and the diamond were given a clean bill.

"We cannot reveal her name because the bargain hunters would descend on her home," a pawnbroker said.

Tentative policies which sweeping goals for future elopment of most of the toria area will be discu by the Capital Region B next Wednesday.

Copies of the policy pro als, recently prepared by regional planning commi were mailed to regional b directors this week.

The report was brough briefly at a board comm meeting Wednesday directors decided to delay cussion until next weel they can study the prop thoroughly.

The policy proposals, c Regional Plan: Part II, tion 11 communities v would be governed by plan.

The communities are Victoria area's four ce municipalities, Saanich P sula's three municipal Langford, Colwood, Royal and Metchosin.

The proposals suggest a plan should deal with

*275 Back?*

## Fallers Keep Them Guessing

By DON COLLINS
Colonist Labor Reporter

The question of how many fallers are returning to work in the B.C. coast forest region remained unanswered Wednesday amid conflicting reports from the industry and the fallers themselves.

The industry said another 75 were back on the job, bringing the total over the last three days to 275 of the 800 fallers who began a wildcat strike in mid-April. It said also that four or five fallers had passed through a picket line Wednesday set up by fellow fallers.

"That's the only true statement that's been made by the industry," said fallers spokesman Chuck Evans. "They went through an information line at Powell River.

"But there certainly aren't 275 back on the job. I challenge John Billings (president of Forest Industrial Relations) to substantiate those figures."

The failure to bring about a full return to work of the fallers creates a critical situation at a time when the forest industry is resuming operations after a 24-day strike by the 28,000 members of the International Woodworkers of America in the coast region.

The official strike ended on the weekend. Before it began June 22 there had already been some layoffs created by the log shortage resulting from the fallers' action.

The fallers say they will stay out until they get the standard pricing formula they want and they claim the shortage of logs will begin closing mills again in two to three weeks.

They are at odds with their own IWA leadership in the region and have accused the leaders of trying to starve them into a position where they will return to work. They have received no financial help from the union because their action is unauthorized.

At the same time regional IWA president Jack Moore has charged that those controlling the fallers' dispute prefer anarchy to settlement.

Other IWA officials have claimed that some of those involved have extreme left political leanings.

*Publisher, Sportsman*

## Max Bell Dies at 59

MONTREAL (CP) — George Maxwell Bell, 59-year-old chairman of the board of FP Publications who had been in hospital since early May, died Wednesday night, a spokesman for the Montreal Neurological Institute said.

Bell was publisher of the Calgary Albertan and president of Victoria Press Ltd. and Sun Publishing Co. Ltd. of Vancouver and a director of CP Rail.

He had been unconscious and seriously ill for the last few weeks, and had undergone several operations since 1967.

Bell was a free-wheeling sportsman-businessman who invested daringly in horses as well as stocks and bonds. He made his largest fortunes in oil, then shed his oil interests to major in newspapers with significant side interests in the Canadian Pacific Railway and — for a short time — the Hudson's Bay Co. He became a partner in and chairman of one of Canada's largest newspaper chains, yet his name seldom appeared in print except as an internationally-known horse racer.

He disliked the label of multi-millionaire, and he once said this about money: "The only time it is really important to anyone is when a person hasn't any. Once you have it, however, you must accept responsibility to make the best use of it and to ensure that those who become dependent on you for a livelihood are not injured by your transactions."

He began his business career at the death of his father with a newspaper that was $500,000 in debt and a small investment in an oil firm. He rode the Alberta oil boom to

Continued on Page 19

*Bell*
. . . invested daringly

## Pipeline Fails To Help Hanoi Beat Blockade

● Kissinger back after Paris huddle. Page 3

WASHINGTON (UPI) — North Vietnam has put part of a new oil pipeline from China into operation and is getting 10 to 20 per cent of its pre-blockade supply via the pipe and a truck shuttle from China, Pentagon sources said Wednesday.

The sources said, however they did not consider the attempts to get around the blockade particularly successful. They said the truck traffic is under attack by U.S. warplanes and only a few trucks are able to get through from the Chinese border each day.

Before President Nixon ordered seven North Vietnamese ports mined May 8, Hanoi imported an estimated 220,000 tons of supplies from the outside world each month. About 75 per cent of these supplies arrived by sea.

The sources said that since the blockade, the most essential supply traffic — particularly ammunition and fuel for trucks and tanks — has been switched to the two rail lines running through China to Hanoi. These lines, however, have been cut in many places

Continued on Page 2

## Heath: Reject Violent Men

● Baby, grandfather killed in Ulster. Page 3

LONDON (UPI) — Prime Minister Edward Heath Wednesday appealed to the people of Ulster to reject "the men of violence."

He reiterated previous British pledges that the status of Northern Ireland as part of the United Kingdom would not be changed without consent of the majority of its population.

Heath strongly defended Northern Ireland Secretary William Whitelaw against criticisms of his handling of the Ulster crisis.

"I ask the people of Northern Ireland themselves to join in the campaign against violence," Heath said in a speech to the Royal Commonwealth Society.

"I ask them, despite their weariness," Heath said, "to find the determination to say to the men of violence 'We reject your methods and so long as you use those methods we reject you'."

## INSIDE


| | Page |
|---|---|
| Bridge | 36 |
| Comics | 43 |
| Crossword | 35 |
| Entertainment | 9 |
| Finance | 10, 11, 12 |
| Garden Notes | 43 |
| King Fisherman | 31 |
| Names in the News | 20 |
| Provincial Court | 8 |
| Sport | 14, 15, 16, 18 |
| Television | 34 |
| Women | 26-30 |


He Likes Foreign Cars

## As Hairy Monsters Go He Stinks

LOUISIANA, Mo. (UPI) — Twenty-five men combed the wooded hills near this Mississippi River town Wednesday looking for a six-to-12-foot black-haired beast that frightens young girls, picks up foreign cars and smells awful.

There was no trace of the "thing" which walks erect and has the town's 7,000 residents worried.

Reports of the Pike County monster came early last week. The first sighting was reported last Wednesday by 15-year-old Doris Harrison, who lives in the wooded area on the outskirts of Louisiana about 60 miles northwest of St. Louis.

Miss Harrison told police she looked out the bathroom window of the house and saw a tall, hairy creature peering back at her from behind a tree in the back yard.

The Harrison family has abandoned its home and is living in town until the monster is caught, said Shelby Ward, chief of the Louisiana police department.

Ward said another resident saw the monster "crossing the highway with a sheep or a dog in its mouth."

Two young boys hiking on the hill early Tuesday told authorities they saw the thing standing in the woods and said it resembled a bear. The boys ran when it growled at them.

Another man said the thing lifted up the back end of his foreign car.

Whatever the monster may be, one thing is certain — it hasn't bathed recently. The reports all agree that the thing can be detected by its foul odor before it is seen.

Pike County sheriff's deputies and Louisiana police have ordered the wooded area off limits. Authorities say the purpose of the search is to prove it has gone elsewhere.

"We're trying to keep the citizens from shooting themselves. We're not worried about the monster — we're worried about the people. They'll shoot at anything," a deputy said.

## Ditched

**British jetliner lies in shallow water at Corfu, Greece after skidding off airport runway, killing one of 84 persons aboard, Wednesday. Plane belonged to Caledonian Airways.**

—AP

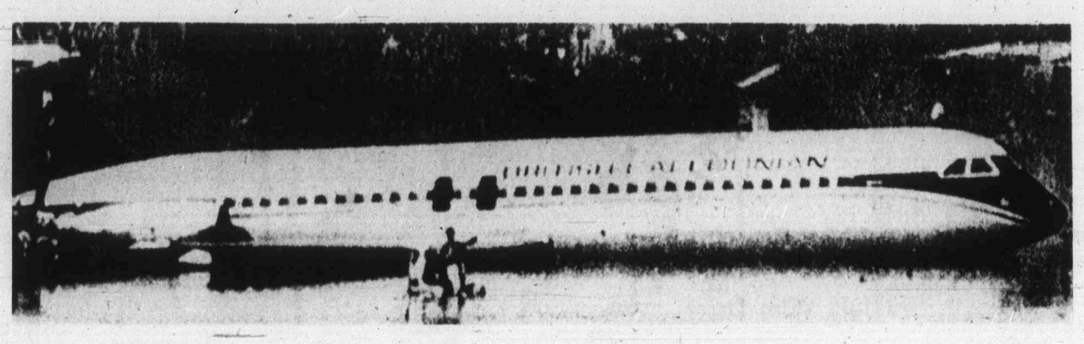


## Ferry T

Things were back to normal Wednesday with B.C. Ferries — travellers only had to wait three hours during peak midday periods.

Traffic manager Robert Innes said, "We expect this during the peak period in the last weeks of July and the first two weeks of August. It has been nothing like as bad as it was Tuesday when we

3M SAFETY

LOCAL NEWS

# The Daily Colonist.

(ESTABLISHED 1858)

Women-Classified

SECOND NEWS SECTION — VICTORIA, BRITISH COLUMBIA, THURSDAY, JULY 20, 1972 — PAGE TWENTY-FIVE

# Region To Take Hard Look At Shaping Future Goals

Tentative policies which set sweeping goals for future development of most of the Victoria area will be discussed by the Capital Region Board next Wednesday.

Copies of the policy proposals, recently prepared by the regional planning committee, were mailed to regional board directors this week.

The report was brought up briefly at a board committee meeting Wednesday and directors decided to delay discussion until next week so they can study the proposals thoroughly.

The policy proposals, called Regional Plan: Part II, mention 11 communities which would be governed by the plan.

The communities are the Victoria area's four central municipalities, Saanich Peninsula's three municipalities, Langford, Colwood, View Royal and Metchosin.

The proposals suggest that a plan should deal with such topics as regional and provincial parks, greenbelt lands, location of industry, regional commercial areas and a regional transportation system including sea and air transport to and from the mainland.

The resolution also suggested "a general written statement of policy on such matters as the relationship of downtown to the rest of the region and on other matters such as environmental considerations."

Following are tentative goals mentioned in the two-page report:

● To ensure that residents have basic services necessary for a civilized life at an economic cost;

*Gunning*

*Curtis*

● To ensure individuals have the widest possible range of choice as to where and how they live;

● To leave maximum opportunity and choice for future citizens to resolve land-use questions not apparent today;

● To preserve the varied and inter-related biological systems in the area including plant, animal and bird life;

● To maintain the natural beauty of the area;

● To provide residents with employment opportunities which are compatible with other goals (directors agreed a pulp mill in the region, for example, would clash with other goals.)

● To conserve non-renewable resources.

Director Edith Gunning, a Saanich alderman, said after the meeting that Part I of the region's planning policies involves the Gulf Islands where such policies are being formulated.

Mrs. Gunning said directors will have to decide, among other things, whether or not to adopt Part II on a compulsory or advisory basis.

"A number of us have been asking and asking that we get started on this. We haven't got to the point of elected officials considering the objectives of the over-all plan," she said.

Board chairman Hugh Curtis said in a separate interview that policies for the area mentioned in Part II are at a "very early formative stage."

"Clearly, from the time the regional district was established, we knew we would be required to produce a regional plan, Curtis said. He said an over-all plan would incorporate individual community plans.

The regional planning committee report suggested that regional district staff prepare five alternative approaches for dealing with the goals.

The five alternatives would be brought in preliminary form to a special regional planning committee meeting in September.

The regional board, in September or October, would choose two of the alternatives. The two alternatives would later be taken to the technical planning committee for consideration.

The report suggested that "the board hold at an appropriate time a one-day meeting on the proposals to be attended by all municipal councils and interested persons in the area affected."

*Mainly Sunny*

Weather Details On Page 2

10 CENTS DAILY
20 CENTS SUNDAY

*uest*

ypt

ops

U.K.

Soviet shove Sunday. Page 3

er, AP, UPI

lickering for arms in the West
is playing it cool regarding
war advisers from the Arab

## *Jellyfish Jamming Dims Tokyo*

**TOKYO (AP) — Japanese authorities blamed jellyfish for cutting off electric power in Tokyo and vicinity for about 30 minutes Wednesday. The power cutoff blacked out about 360,000 homes in Tokyo, Yokohama and adjacent areas. Authorities said schools of jellyfish jammed the screen covering the inflow of water of a thermal power generating plant of the Tokyo Electric Power Co.**

## Thrift Shop Button: $19,300

VANCOUVER (CP) — A woman who noticed something different about one of the buttons in a dollar box of used buttons she had bought at a Salvation Army thrift store now is the owner of a $19,300 diamond.

The woman took the diamond to a pawnbroker in the city's Skid Road area and the pawnbroker called the police. The woman and the diamond were given a clean bill.

"We cannot reveal her name because the bargain hunters would descend on her home," a pawnbroker said.

*Cars*

*sters Go*

Ward said another resident saw the monster "crossing the highway with a sheep or a dog in its mouth."

Two young boys hiking on the hill early Tuesday told authorities they saw the thing standing in the woods and said it resembled a bear. The boys ran when it growled at them.

Another man said the thing lifted up the back end of his foreign car.

Whatever the monster may be, one thing is certain — it hasn't bathed recently. The reports all agree that the thing can be detected by its foul odor before it is seen.

Pike County sheriff's deputies and Louisiana police have ordered the wooded area off limits. Authorities say the purpose of the search is to prove it has gone elsewhere.

"We're trying to keep the citizens from shooting themselves. We're not worried about the monster — we're worried about the people. They'll shoot at anything," a deputy said.

*275 Back?*

## Fallers Keep Them Guessing

By DON COLLINS
Colonist Labor Reporter

The question of how many fallers are returning to work in the B.C. coast forest region remained unanswered Wednesday amid conflicting reports from the industry and the fallers themselves.

The industry said another 75 were back on the job, bringing the total over the last three days to 275 of the 800 fallers who began a wildcat strike in mid-April. It said also that four or five fallers had passed through a picket line Wednesday set up by fellow fallers.

"That's the only true statement that's been made by the industry," said fallers spokesman Chuck Evans. "They went through an information line at Powell River.

"But there certainly aren't 275 back on the job. I challenge John Billings (president of Forest Industrial Relations) to substantiate those figures."

The failure to bring about a full return to work of the fallers creates a critical situation at a time when the forest industry is resuming operations after a 24-day strike by the 28,000 members of the International Woodworkers of America in the coast region.

The official strike ended on the weekend. Before it began June 22 there had already been some layoffs created by the log shortage resulting from the fallers' action.

The fallers say they will stay out until they get the standard pricing formula they want and they claim the shortage of logs will begin closing mills again in two to three weeks.

They are at odds with their own IWA leadership in the region and have accused the leaders of trying to starve them into a position where they will return to work. They have received no financial help from the union because their action is unauthorized.

At the same time regional IWA president Jack Moore has charged that those controlling the fallers' dispute prefer anarchy to settlement.

Other IWA officials have claimed that some of those involved have extreme left political leanings.

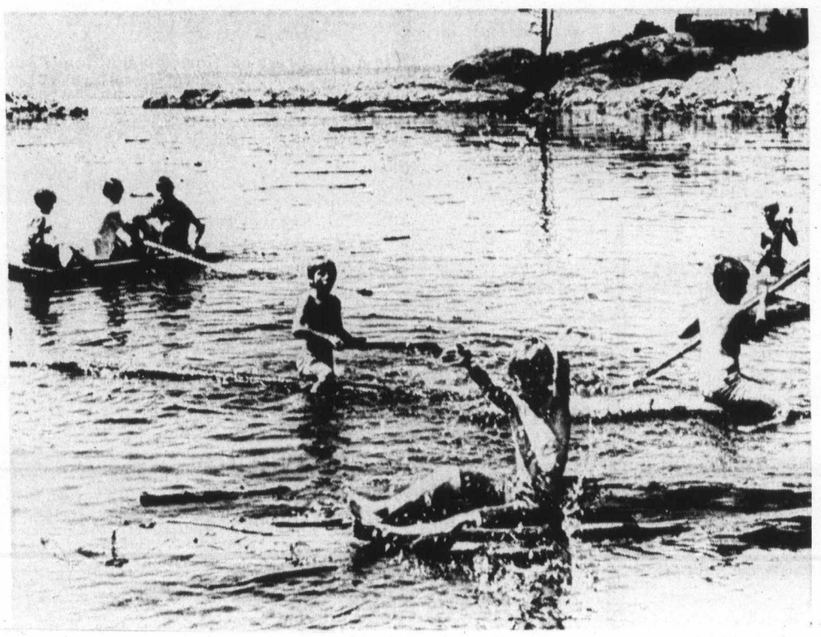

—Colonist photo by Jim Ryan

## *FUN SPOT RESTORED*

It hasn't been safe to do this at Esquimalt's Fleming Beach for years, but this summer water there has been declared fit for swimming. So naturally, youngsters have been taking full advantage of opportunity to cool off under hot sun. Adults may find reopening of small beach east of Saxe Point academic. Water is too cold for their comfort. New Macaulay Point outfall, which went into operation last fall, now handles sewage that used to be dumped in beach area.

# *Mayor Passes Hat For Balky Council*

## Camp Fund Made Up By Donors

Esquimalt Mayor Art Young said Wednesday that he will pass the hat among his aldermen for donations toward a special Boy Scout camp this summer for boys from low-income families.

Last Monday his council rejected a Boy Scout bid for a $1,000 grant which would provide a week at camp for 40 boys from Esquimalt. However, municipal councils in Oak Bay, Saanich, and Victoria voted to make the grants so their underprivileged can attend the camp.

Scout executive Jack Scrivener announced Wednesday that, since Esquimalt's refusal to participate in the grants, three anonymous donors had come forward and donated a total of $700 toward the Esquimalt portion of the camp money.

"I'm delighted to hear about the anonymous donors," Young said, and added that he will "solicit" the aldermen on a personal basis for added donations.

"I think even the ones who voted against the grant will donate toward the camp on a personal basis. I feel they voted against it because they could not vote to use public money for the camp," Young said.

The three sessions will be held at Camp Barnard near Sooke from Aug. 14 to Sept. 3 and each will accommodate 200 boys.

As well as the youngsters from low-income families, there will be sons of families on social assistance whose camp time is paid for by the provincial government.

Scrivener said that more than 30 applications already have been made from low-income families and he'd be glad to hear from others from 8:30 a.m. to 12:30 p.m. Monday through Friday, at Scout House, 388-4265.

## Jury Debating Fatal Crushing

A coroner's jury was still deliberating on a verdict early today at an inquest into the July 13 death of Bruce Graham Denluck, 23, of 3940 Telegraph Bay Road, Saanich, killed in an industrial accident.

The young man was pronounced dead at Queen Victoria Hospital about 1½ hours after he was crushed beneath a piece of steel casting weighing almost three tons while working at the Victoria Machinery Depot on Bay Street.

Dr. John Marsden, pathologist at the hospital, told the inquest that Denluck suffered several fractured ribs as well as severe lacerations of internal organs. The cause of death, he concluded, was multiple injuries.

The accident occurred shortly after Denluck had finished burning off a piece of the steel casting, which was unsupported.

Donald Mainwaring, 19, who witnessed the incident, said he saw the casting begin to fall and shouted a warning, but Denluck was unable to get out of the way in time and was caught underneath.

Supervisor Victor Kent testified that he had assigned Denluck and another man to move the casting, which weighed 5,400 pounds, so that the men on night shift could work on it.

Five minutes later a worker came into his office, he said, and told him, "Bruce has been hurt."

It appeared Denluck had decided to go ahead and work on the casting himself until the end of his shift at 4:30 p.m. while his partner was occupied on another job.

Edward Ellis, an employee of VMD for 26 years, testified that it was customary to have such pieces of casting supported, either by a crane or by placing it on steel horses.

Kent said he did not know why the casting was not supported when Denluck began working on it.

*Old Car Hulks Will Vanish*

# Islands Assured SAM Will Come

Intentions to rid the entire Capital Region of old car hulks were reaffirmed Wednesday by Capital Regional Board directors.

The directors, at a committee meeting, made the move in order to assure Salt Spring Island residents that the board has not lost interest in Project SAM.

Two Salt Spring Island organizations, in separate letters to the regional board, expressed disappointment that no funds had been set aside in the board's 1972 budget for car-crushing operations on the island.

Project SAM is a provincial government scheme to remove ousting car bodies from the countryside and recycle them.

SAM is an abbreviation for the key words describing the project's three objectives — Salvage old car bodies, Assemble at suitable sites, Manufacture into smelter feed.

Committee agreed to recommend to the regional board that the two letters be referred to board executive director Dennis Young who will draw the board's attention Salt Spring Island Planning Association and were dated June 22 and June 15 respectively.

The two organizations pointed out they had been informed by regional board officials that no monies have been set aside to remove about 600 abandoned cars from the Island.

They said Salt Spring high school students have located, mapped and logged the location to them during formulation of the 1973 budget.

"I feel frustrated SAM hasn't moved as quickly as we hoped," regional board chairman Hugh Curtis told committee.

The letters were mailed to Young by Salt Spring Island Chamber of Commerce and tion of the vehicles and are frustrated that their work has apparently been wasted.

Young, in a written reply, assured the two organizations that funds will eventually be provided and the students' work will not be frustrated.

He said availability of provincial government car-crushing apparatus will be the deciding factor on when clean-up on the island will begin.

## *LIBEL CLAIM FILED*

The libel and slander suit filed against Premier Bennett by Opposition leader Dave Barrett entered its second stage Wednesday with the filing of a detailed statement of claim on behalf of the plaintiff at the Victoria law courts. No damages were specified.

Lawyer Alex Macdonald, NDP MLA for Vancouver East who is acting for Barrett in the suit filed last month, told reporters the defence now has 10 days in which to state its case.

After that the date will be set for an examination for discovery, in which the court will determine whether the case should proceed to trial.

The case, arising out of alleged statements by Bennett which Barrett claims implicated him in the labor disturbances in New Westminster early in June, may take up to a year to be resolved.

## Four-Way Stop At Intersection

Tolmie and Blanshard intersection has been made a four-way stop intersection in an effort to change traffic movements, Victoria traffic engineer Dave Campbell reported Wednesday. After a familiarization period, the stop signs will be removed from Blanshard, allowing Blanshard traffic to flow freely north to Cloverdale.

## First Parcel Of Greenbelt

B.C. will mark the start of the acquisition of greenbelt property under the Greenbelt Protection Fund Act at 2:30 p.m. Friday in North Saanich when Premier Bennett officiates at a ceremony proclaiming a 40-acre parcel of land near John Road as a greenbelt area. The property will remain zoned as farmland.

# *Ferry Traffic 'Normal'—Three-Hour Waits*

Things were back to normal Wednesday with B.C. Ferries — travellers only had to wait three hours during peak midday periods.

Traffic manager Robert Innes said, "We expect this during the peak period in the last weeks of July and the first two weeks of August. It has been nothing like as bad as it was Tuesday when we had travellers waiting up to five hours."

The biggest backup is at the Tsawwassen terminal where tourists have been embarking for Vancouver Island.

Innes said, "We are not having problems with the run from Horseshoe Bay to Nanaimo today (Wednesday) the way we did Tuesday."

He added that there had been a one-trip delay at Horseshoe Bay at mid-day Wednesday.

On Tuesday motorists waited up to three hours at the Horseshoe Bay terminal.

Innes said that during the Tuesday crisis, staff were retained on an overtime basis to cover the four miles of road leading to the Tsawwassen terminal, broadcasting the anticipated delay with loudhailers.

"We had few complaints," said Innes, "but a number of drivers turned around and went back to Vancouver rather than wait. But we had the situation cleaned up by 10 p.m."

Innes said the delays were inevitable as it would be uneconomic to add ships to the ferry fleet to cope with a three or four-week peak period.

Traffic is moving from Vancouver Island to the Mainland without delay and there have been no reports of delays at either the Nanaimo terminal or at Swartz Bay.

Tourist bureau officials at the Victoria office reported no accommodation problems for the sudden influx of holidaymakers.

*Linda*

## Seen In Passing

**Linda Holmwood** arranging some flowers (she's a floral designer and lives on Humpback Road, Langford with her husband **David** and two daughters **Annette**, 9, and **Michele**, 6. Linda's hobbies include gardening, swimming and sewing) ... **Wilf Strong** going on holidays ... **Bob Banner** swimming ... **Glen Dunlop** smoking a cigar ... **Bill Cains** riding his lawnmower ... **Bob Fraser** delivering car parts ... **Kerry Pierce** counting.

T Y  M I C R O F I L M